

Florida Fish and Wildlife
Conservation Commission
**This lighting plan meets
recommendations to minimize
impacts to marine turtles.**
Kristin Halley
Kristin Halley 5/19/2017

File Number(s)
This does not relieve the applicant from
the responsibility to obtain any approvals
or permits which may be required by
Federal, State, County or Municipal law.

Event Site Plan
Backyard Monsters BBQ
Presented By Like Minded Events
May 29, 2017

Prepared For
Florida Fish and Wildlife
Conservation Commission

SUMMARY:

- Perimeter Fence (8' Tall)
- Black Vision Screen on Fence Panels
Near Beach to Help Contain Lights
- Event security monitoring beach after dark, ensuring
that attendees do not pose a risk to nesting sites
- Notifying all vendors that only approved, long wavelength
lights may be used (includes bars, concessions, and restrooms)
- Ensuring all light towers are within compliance and directed
downwards and away from beach
- All setup and breakdown scheduled for daytime hours
- Ending event at 11PM (instead of city-approved 1AM)
- Height and color of stage lights included on page 6

Event Contacts:
Omar Rosario
(786) 553-4111
Omarmiami@Gmail.com

Javier Lopez
(786) 797-0180
Javi@ThisThatAgency.com



CLIENT
LIKE MINDED EVENTS, LLC

PROJECT
BACKYARD MONSTERS
BBQ

MODIFIED:
May 18, 2017

DRAWN BY
JAVI LOPEZ
THIS THAT AGENCY

FOR CONCEPT & PLANNING ONLY
ACTUAL SETUP MAY APPEAR DIFFERENT

Florida Fish and Wildlife
Conservation Commission

**This lighting plan meets
recommendations to minimize
impacts to marine turtles.**

Kristin Halley
Kristin Halley 5/19/2017

File Number(s)
This does not release the applicant from
the responsibility to obtain any approvals
or permits which may be required by
Federal, State, County or Municipal law.



CLIENT
LIKE MINDED EVENTS, LLC

PROJECT
BACKYARD MONSTERS
BBQ

MODIFIED:
May 18, 2017

DRAWN BY
JAVI LOPEZ
THIS THAT AGENCY

FOR CONCEPT & PLANNING ONLY
ACTUAL SETUP MAY APPEAR DIFFERENT

OVERHEAD

This lighting plan meets recommendations to minimize impacts to marine turtles.

Kristin Halley 5/19/2017

File Number(s)
This does not relieve the applicant from the responsibility to obtain any approvals or permits which may be required by Federal, State, County or Municipal law.



8' FENCE + BLACK VISION SCREEN ON ALL SIDES NEAR BEACH

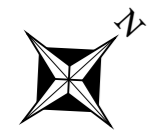

**This lighting plan meets
recommendations to minimize
impacts to marine turtles.**

Kristin Halley
Kristin Halley 5/19/2017

File Number(s)
This does not relieve the applicant from
the responsibility to obtain any approvals
or permits which may be required by
Federal, State, County or Municipal law.

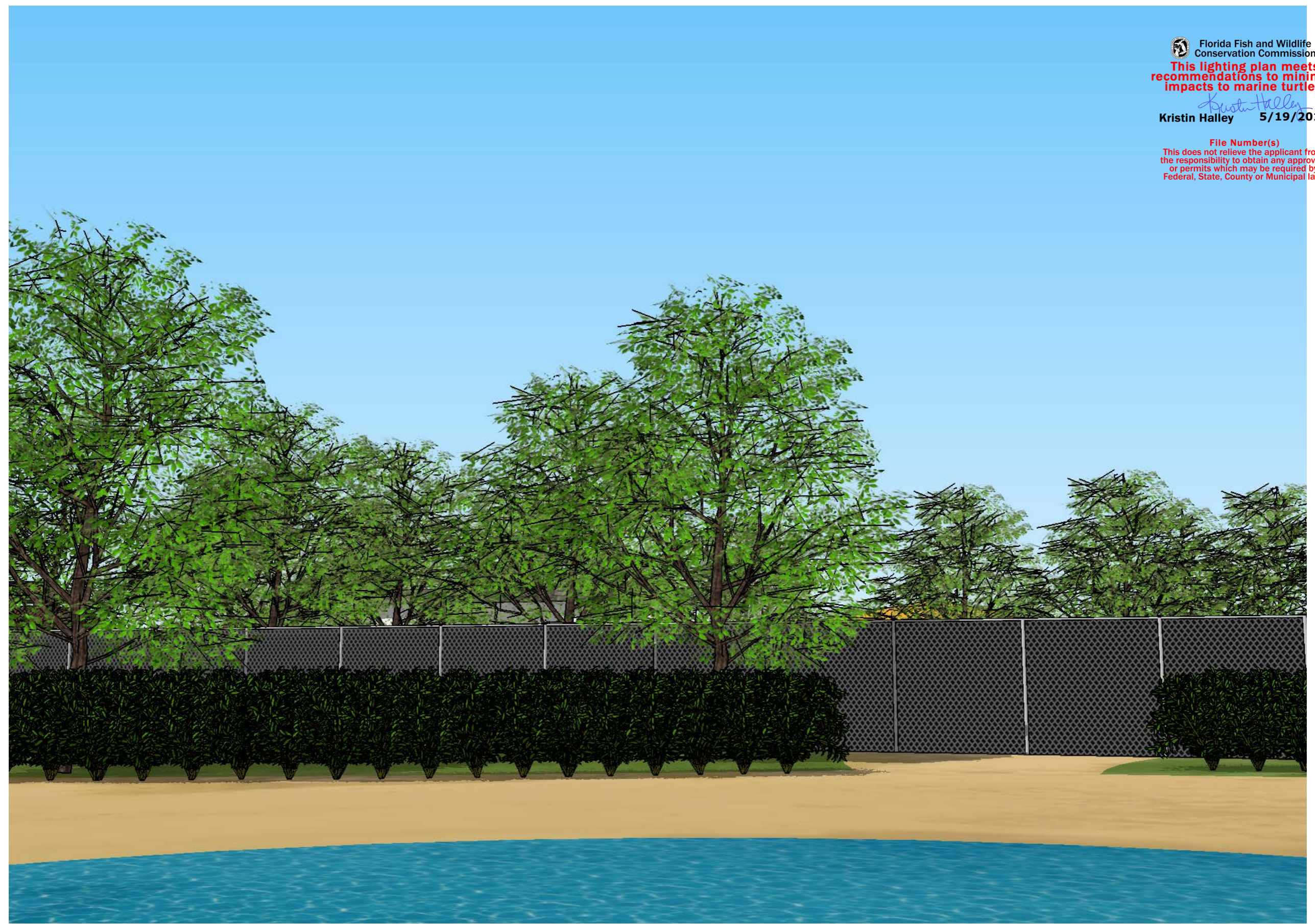



Florida Fish and Wildlife
Conservation Commission
**This lighting plan meets
recommendations to minimize
impacts to marine turtles.**
Kristin Halley 5/19/2017
File Number:
This does not relieve the applicant from
the responsibility to obtain any approvals
or permits which may be required by
Federal, State, County or Municipal law.



CLIENT
LIKE MINDED EVENTS, LLC

PROJECT
BACKYARD MONSTERS
BBQ

MODIFIED:
May 18, 2017

DRAWN BY
JAVI LOPEZ
THIS THAT AGENCY

FOR CONCEPT & PLANNING ONLY
ACTUAL SETUP MAY APPEAR DIFFERENT

FACING STAGE

This lighting plan meets recommendations to minimize impacts to marine turtles.

Kristin Halley 5/19/2017

File Number(s)
This does not relieve the applicant from the responsibility to obtain any approvals or permits which may be required by Federal, State, County or Municipal law.

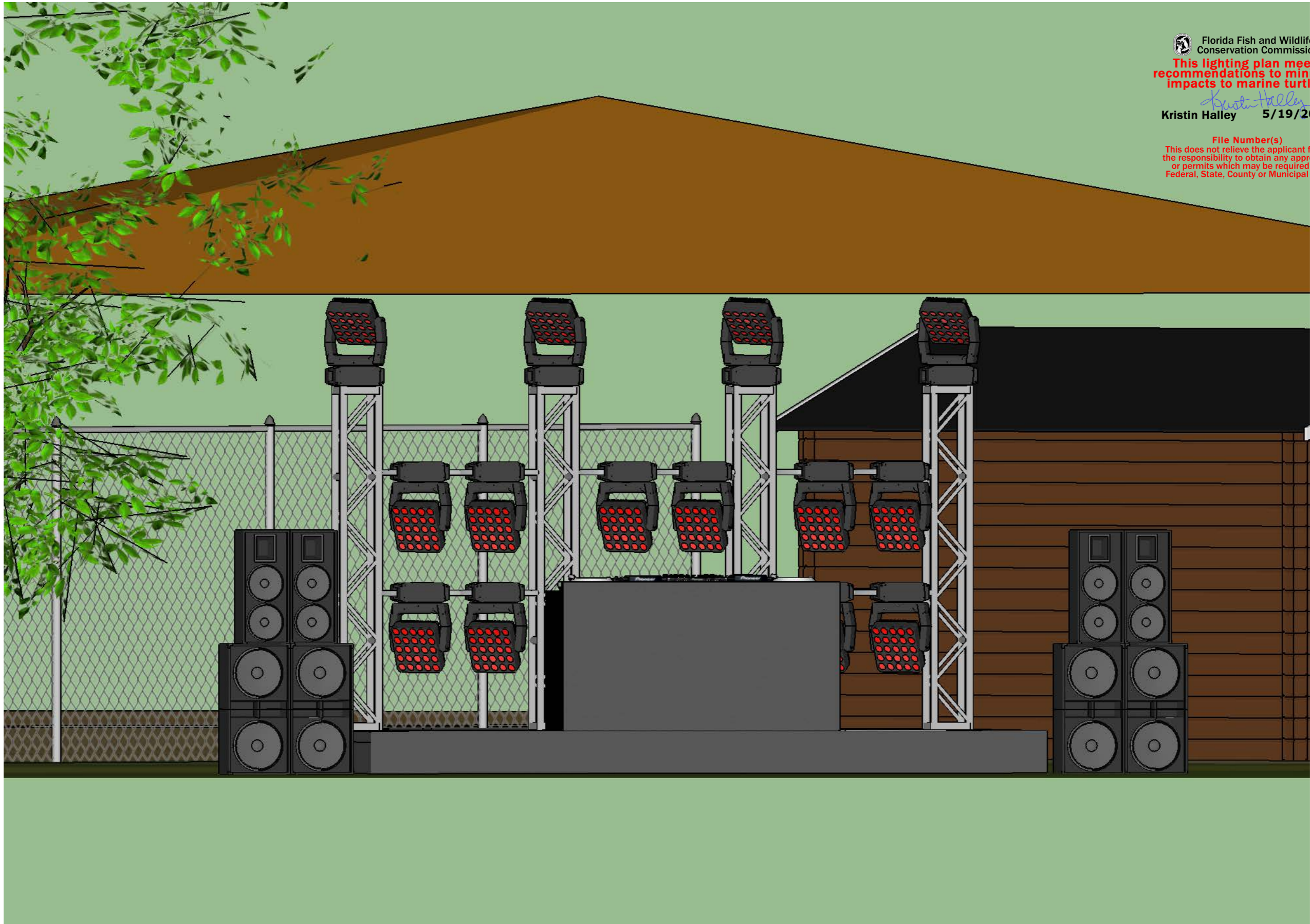

CLIENT: LIKE MINDED EVENTS, LLC
PROJECT: BACKYARD MONSTERS BBQ

MODIFIED: May 18, 2017

DRAWN BY: JAVI LOPEZ
THIS THAT AGENCY

FOR CONCEPT & PLANNING ONLY
ACTUAL SETUP MAY APPEAR DIFFERENT

STAGE VIEW
FRONT

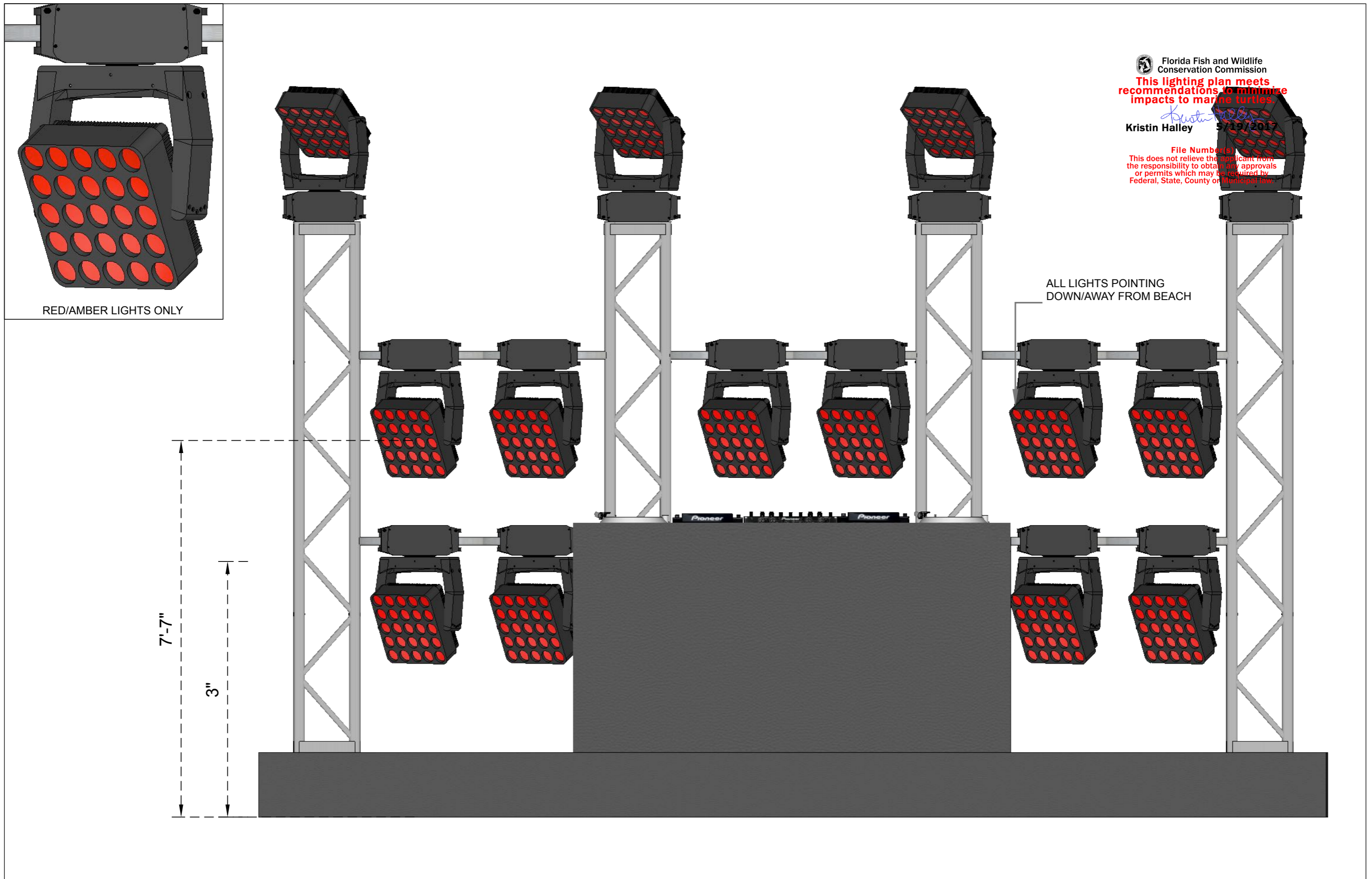

 Florida Fish and Wildlife Conservation Commission
This lighting plan meets recommendations to minimize impacts to marine turtles.
Kristin Halley
 Kristin Halley 5/19/2017
 File Number:
 This does not relieve the applicant from the responsibility to obtain any approvals or permits which may be required by Federal, State, County or Municipal law.

ALL LIGHTS POINTING DOWN/AWAY FROM BEACH

RED/AMBER LIGHTS ONLY

7'-7"

3"



CLIENT LIKE MINDED EVENTS, LLC
 PROJECT BACKYARD MONSTERS BBQ

MODIFIED:
 May 18, 2017

DRAWN BY
 JAVI LOPEZ
 THIS THAT AGENCY

FOR CONCEPT & PLANNING ONLY
 ACTUAL SETUP MAY APPEAR DIFFERENT

**STAGE + LIGHTING
 DETAILS**