

200

6

FLORIDA INTERNATIONAL UNIVERSITY

TAMIAMI TRAIL · MIAMI, FLORIDA 33199

FINAL REPORT

6

Information Services
Activities for North
Miami Campus, March-
June, 1977.

North Miami News
2-weekly 10,000
Miami

MAR-21-77

Interama Classes Start This Week

FIU N. Campus Opening

Florida International University's North Miami Campus takes a giant step toward becoming fully operational when it opens classes for the first time in campus facilities on Tuesday, March 29.

It will also mark the first activity to begin at what was once called Interama, the 1,700 acre site where both an

Inter-American Trade Center and a Bicentennial Exhibition were once planned but never reached reality. The mangrove-dotted, publicly-owned land, where a major university campus is rising, is the largest remaining piece of undeveloped real estate in metropolitan Miami.

The University will be

offering a schedule of 61 undergraduate and graduate courses, in the field of arts and sciences, education, business and organizational sciences, and health and social services. "This will be a high quality academic program designed to serve the needs of North Dade and South Broward," said Dr. Robert W. Ellis Jr., Interim Provost of the campus.

Students will attend classes in six specially-designed one-story modular buildings, connected to the main administration building by a covered concrete walkway. The main building is the former Trade Center building, originally started for the 1976 Bicentennial celebration, and then converted by the University into an administrative and

can't on page 9

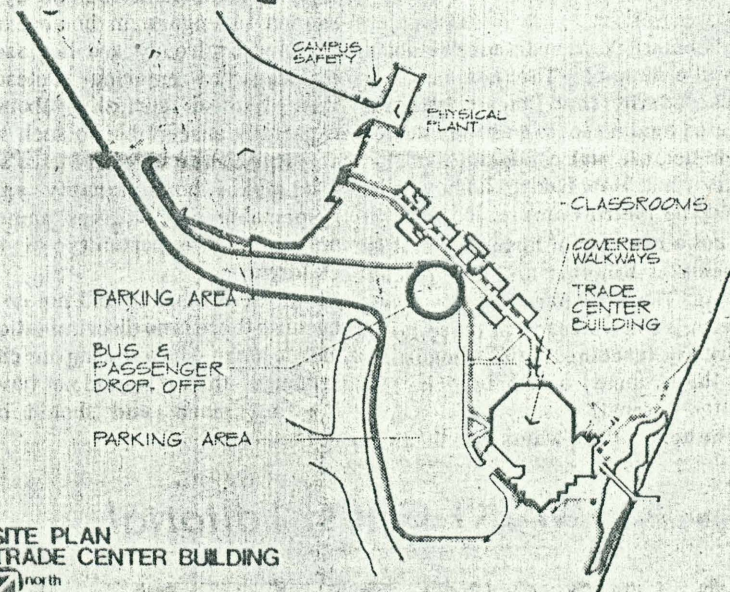

A CURRENT layout of the North Miami Campus shows the locations of buildings, classrooms and parking areas. The campus overlooks the southern edge of Biscayne Bay, with waterways running just to the east of the Trade Center building. The entrance to the campus is at the top left of the drawing.

FIU North Campus

795 con't from page 1 K10

academic facility containing staff and faculty offices, library, computer center, media services center, bookstore, admission and registration, and other service offices.

The campus sits on an impressive 206-acre site overlooking the northern end of Biscayne Bay and adjacent to the intracoastal waterway. "This location will become one of the most beautiful university campuses in the nation," Dr. Ellis noted. More than a million persons - about 15 percent of the state's population - live within 30 minutes of the North Miami Campus.

The development of the campus will have a major impact on the economy of North Dade and South Broward, Dr. Ellis said. The University has requested a total operating budget of \$5,107,665 for the 1977-78 academic year to run that campus. "There will initially be approximately 150 faculty and staff working fulltime at the campus," he said. The University is presently conducting a nationwide search for faculty.

"There will be many exciting things happening at the campus, both educationally and culturally," Dr. Ellis said. "The University believes it will greatly enhance the cultural life of surrounding communities."

In a significant departure from University policy, residential housing is being investigated for the North Miami Campus. "The

primary intent will be to provide housing for foreign students," Dr. Ellis explained. "These are long range plans and probably will not occur before 1980."

The availability of Federal funds for residential housing makes the idea a real possibility, he added.

Actually, the opening of classes marks the second stage of a pre-opening schedule at North Miami. In the first stage, classes were held in the Winter Quarter (Jan. 5 to March 18) in two locations, Miami-Dade Community College, North, and Miami Beach Senior High School. The final stage will be the opening of the campus on a fullscale basis in June, when approximately 1,600 students are expected to enroll. At that time, there will be a full offering of academic courses, and a 20,000-volume library will open in the main building.

The main campus entrance is a fully paved and lighted road at N.E. 151 Street and Biscayne Boulevard. The campus has more than 500 parking spaces.

Florida
CLIPPING SERVICE
P.O. BOX 10278
TAMPA, FLORIDA 33609

Miami Shores News
2-weekly 10,000
Miami

MAR-21-77

Interama Classes Start This Week

FIU N. Campus Opening

Florida International University's North Miami Campus takes a giant step toward becoming fully operational when it opens classes for the first time in campus facilities on Tuesday, March 29.

It will also mark the first activity to begin at what was once called Interama, the 1,700 acre site where both an

Inter-American Trade Center and a Bicentennial Exhibition were once planned but never reached reality. The mangrove-dotted, publicly-owned land, where a major university campus is rising, is the largest remaining piece of undeveloped real estate in metropolitan Miami.

The University will be

offering a schedule of 61 undergraduate and graduate courses, in the field of arts and sciences, education, business and organizational sciences, and health and social services. "This will be a high quality academic program designed to serve the needs of North Dade and South Broward," said Dr. Robert W. Ellis Jr., Interim Provost of the campus.

Students will attend classes in six specially-designed one-story modular buildings, connected to the main administration building by a covered concrete walkway. The main building is the former Trade Center building, originally started for the 1976 Bicentennial celebration, and then converted by the University into an administrative and

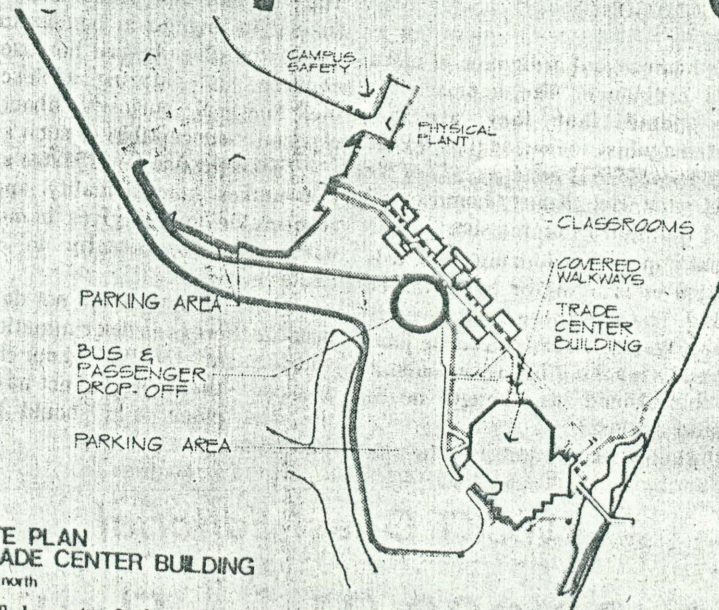

SITE PLAN
TRADE CENTER BUILDING
north

A CURRENT layout of the North Miami Campus shows the locations of buildings, classrooms and parking areas. The campus overlooks the southern edge of Biscayne Bay, with waterways running just to the east of the Trade Center building. The entrance to the campus is at the top left of the drawing.

con't on page 9

FIU North Campus

795 con't from page 1 KO

academic facility containing staff and faculty offices, library, computer center, media services center, bookstore, admission and registration, and other service offices.

The campus sits on an impressive 206-acre site overlooking the northern end of Biscayne Bay and adjacent to the intracoastal waterway. "This location will become one of the most beautiful university campuses in the nation," Dr. Ellis noted. More than a million persons — about 15 percent of the state's population — live within 30 minutes of the North Miami Campus.

The development of the campus will have a major impact on the economy of North Dade and South Broward, Dr. Ellis said. The University has requested a total operating budget of \$5,107,665 for the 1977-78 academic year to run that campus. "There will initially be approximately 150 faculty and staff working fulltime at the campus," he said. The University is presently conducting a nationwide search for faculty.

"There will be many exciting things happening at the campus, both educationally and culturally," Dr. Ellis said. "The University believes it will greatly enhance the cultural life of surrounding communities."

In a significant departure from University policy, residential housing is being investigated for the North Miami Campus. "The

primary intent will be to provide housing for foreign students," Dr. Ellis explained. "These are long range plans and probably will not occur before 1980." The availability of Federal funds for residential housing makes the idea a real possibility, he added.

Actually, the opening of classes marks the second stage of a pre-opening schedule at North Miami. In the first stage, classes were held in the Winter Quarter (Jan. 5 to March 18) in two locations, Miami-Dade Community College, North, and Miami Beach Senior High School. The final stage will be the opening of the campus on a fullscale basis in June, when approximately 1,600 students are expected to enroll. At that time, there will be a full offering of academic courses, and a 20,000-volume library will open in the main building.

The main campus entrance is a fully paved and lighted road at N.E. 151 Street and Biscayne Boulevard. The campus has more than 500 parking spaces.

N. Miami Bch. News
2-weekly 10,000

MAR-21-77

Interama Classes Start This Week

FIU N. Campus Opening

Florida International University's North Miami Campus takes a giant step toward becoming fully operational when it opens classes for the first time in campus facilities on Tuesday, March 29.

It will also mark the first activity to begin at what was once called Interama, the 1,700 acre site where both an

Inter-American Trade Center and a Bicentennial Exhibition were once planned but never reached reality. The mangrove-dotted, publicly-owned land, where a major university campus is rising, is the largest remaining piece of undeveloped real estate in metropolitan Miami.

The University will be

offering a schedule of 61 undergraduate and graduate courses, in the field of arts and sciences, education, business and organizational sciences, and health and social services. "This will be a high quality academic program designed to serve the needs of North Dade and South Broward," said Dr. Robert W. Ellis Jr., Interim Provost of the campus.

Students will attend classes in six specially-designed one-story modular buildings, connected to the main administration building by a covered concrete walkway. The main building is the former Trade Center building, originally started for the 1976 Bicentennial celebration, and then converted by the University into an administrative and

can't on page 9

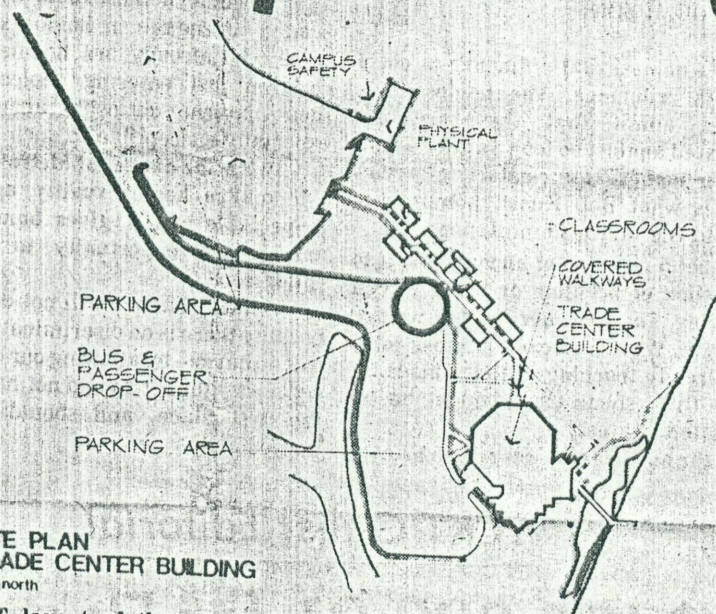

SITE PLAN
TRADE CENTER BUILDING
north

A CURRENT layout of the North Miami Campus shows the locations of buildings, classrooms and parking areas. The campus overlooks the southern edge of Biscayne Bay, with waterways running just to the east of the Trade Center building. The entrance to the campus is at the top left of the drawing.

FIU North Campus

795
con't from page 1
KO

academic facility containing staff and faculty offices, library, computer center, media services center, bookstore, admission and registration, and other service offices.

The campus sits on an impressive 206-acre site overlooking the northern end of Biscayne Bay and adjacent to the intracoastal waterway. "This location will become one of the most beautiful university campuses in the nation," Dr. Ellis noted. More than a million persons — about 15 percent of the state's population — live within 30 minutes of the North Miami Campus.

The development of the campus will have a major impact on the economy of North Dade and South Broward, Dr. Ellis said. The University has requested a total operating budget of \$5,107,665 for the 1977-78 academic year to run that campus. "There will initially be approximately 150 faculty and staff working fulltime at the campus," he said. The University is presently conducting a nationwide search for faculty.

"There will be many exciting things happening at the campus, both educationally and culturally," Dr. Ellis said. "The University believes it will greatly enhance the cultural life of surrounding communities."

In a significant departure from University policy, residential housing is being investigated for the North Miami Campus. "The

primary intent will be to provide housing for foreign students," Dr. Ellis explained. "These are long range plans and probably will not occur before 1980." The availability of Federal funds for residential housing makes the idea a real possibility, he added.

Actually, the opening of classes marks the second stage of a pre-opening schedule at North Miami. In the first stage, classes were held in the Winter Quarter (Jan. 5 to March 18) in two locations, Miami-Dade Community College, North, and Miami Beach Senior High School. The final stage will be the opening of the campus on a fullscale basis in June, when approximately 1,600 students are expected to enroll. At that time, there will be a full offering of academic courses, and a 20,000-volume library will open in the main building.

The main campus entrance is a fully paved and lighted road at N.E. 151 Street and Biscayne Boulevard. The campus has more than 500 parking spaces.

Classes start at FIU's N. Miami campus

Florida International University's North Miami Campus takes a giant step toward becoming fully operational when it opens classes for the first time in campus facilities on Tuesday, March 29.

It will also mark the first activity to begin at what was once called Interama, the 1,700 acre site where both an Inter-American Trade Center and a Bicentennial Exhibition were once planned but never reached reality. The mangrove dotted, publicly-owned land, where a major university campus is rising, is the largest remaining piece of undeveloped real estate in metropolitan Miami.

The University will be offering a schedule of 61 un-

dergraduate and graduate courses, in the fields of arts and sciences, education, business and organizational sciences, and health and social services. "This will be a high quality academic program designed to serve the needs of North Dade and South Broward," said Dr. Robert W. Ellis, Jr., Interim Provost of the campus.

Students will attend classes in six especially-designed one-story modular building, connected to the main administration building by a covered concrete walkway. The main building is the former Trade Center building, originally started for the 1976 Bicentennial celebration, and then converted by the University into an ad-

ministrative and academic facility containing staff and faculty offices, library, computer center, media services center, bookstore,

admission and registration, and other service offices.

The campus sits on an impressive 106-acre site overlooking the northern end of

Biscayne Bay and adjacent to the intracoastal waterway. "This location will become one of the most beautiful university campuses in the nation," Dr.

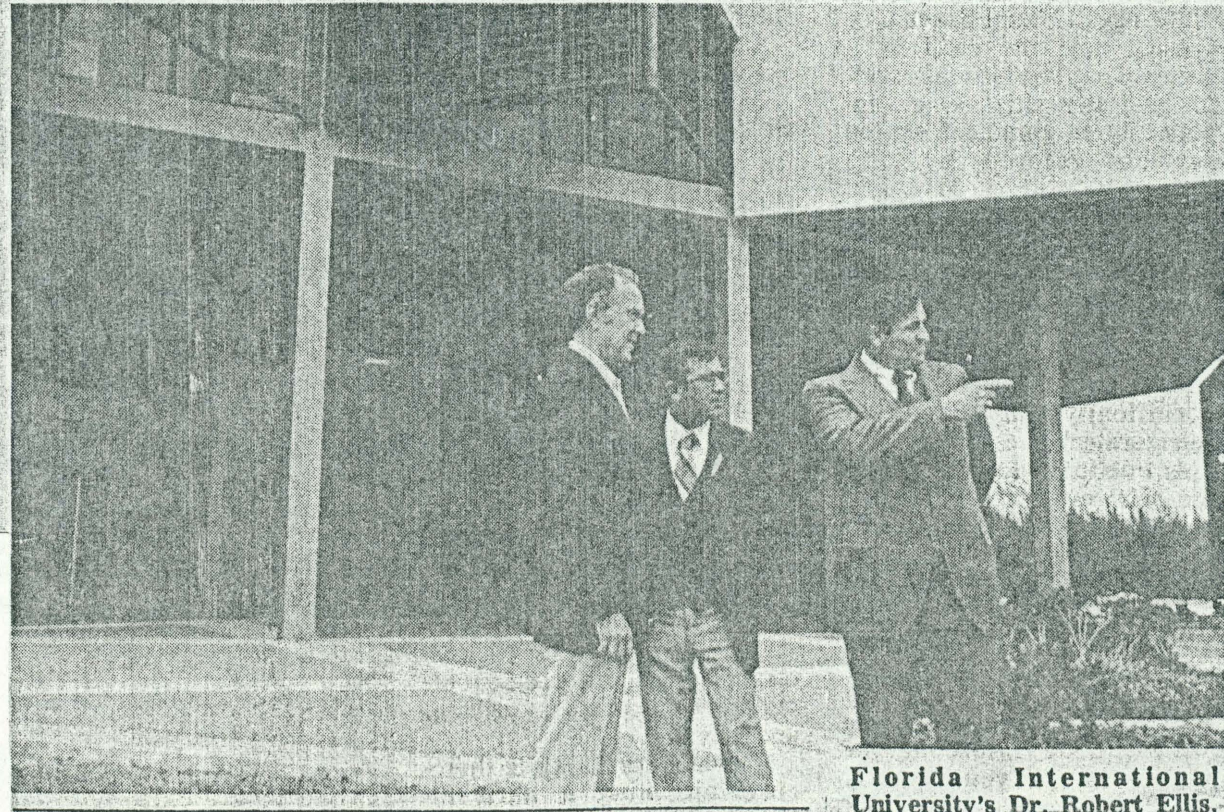

Florida International University's Dr. Robert Ellis, Interim Provost of North Miami Campus, points to some of the facilities to be offered

University's Dr. Robert Ellis, Interim Provost of North Miami Campus, points to some of the facilities to be offered when classes open there for the first time on Tuesday, March 29. From left are Howard Cordell, University Director of Libraries, Dr. Jack Sumner, Director of Conferences and Short Courses and Dr. Ellis. The main administration building (formerly the Interama Authority Trade Center) in the background.

Ellis noted. More than a million persons — about 15 per cent of the state's population — live within 30 minutes of the North Miami Campus.

The development of the campus will have a major impact on the economy of North Dade and South Broward, Dr. Ellis said. The University has requested a total operating budget of \$5,107,665 for the 1977-78 academic year to run that campus. "There will initially be approximately 150 faculty and staff working fulltime at the campus," he said. The University is presently conducting a nationwide search for faculty.

"There will be many exciting things happening at the campus, both educationally and culturally," Dr. Ellis said. "The University believes it will greatly enhance the cultural life of surrounding communities."

In a significant departure from University policy, residential housing is being investigated for the North Miami Campus. "The primary intent will be to provide housing for foreign students," Dr. Ellis explained. "These are long range plans and probably will not occur before 1980." The availability of Federal funds for residential housing makes the idea a real possibility, he added.

Actually, the opening of classes marks the second stage of a pre-opening schedule at North Miami. In the first stage, classes were held in the Winter Quarter (Jan. 5 to March 18) in two locations, Miami-Dade Community College, North, and Miami Beach Senior High School. The final stage will be the opening of the campus on a fullscale basis in June, when approximately 1,600 students are expected to enroll. At that time, there will be a full offering of academic courses, and a 20,000-volume library

FIU's North Miami Campus Opens Classes March 29

Florida International University's North Miami Campus takes a giant step toward becoming fully operational when it opens classes for the first time in campus facilities on Tuesday, March 29.

It will also mark the first activity to begin at what was once called Intermama, the 1,700 acre site where both an Inter-American Trade Center and a Bicentennial Exhibition were once planned but never reached reality. The mangrove-dotted, publicly owned land, where a major university campus is rising, is the largest remaining piece of unneveloped real estate in metropolitan Miami.

The University will be offering a schedule of 61 undergraduate and graduate courses, in the fields of arts and sciences, education, business and organizational sciences, and health and social services. "This will be a high quality academic program designed to serve the needs of North Dade and South Broward," said Dr. Robert W. Ellis, Jr., Interim Provost of the campus.

Students will attend classes in six especially-designed one-story modular buildings, connected to the main administration building by a covered concrete walkway. The main building is the former Trade Center building, originally started for the 1976 Bicentennial celebration, and then converted by the University into an administrative and academic

facility containing staff and faculty offices, library, computer center, media services center, bookstore, admission and registration and other service offices.

The campus sits on an impressive 106-acre site overlooking the northern end of Biscayne Bay and adjacent to the intracoastal waterway. "This location will become one of the most beautiful university campuses in the nation," Dr. Ellis noted. More than a million persons, about 15 percent of the state's population, live within 30 minutes of the North Campus.

The development of the campus will have a major impact on the economy of North Dade and South Broward, Dr. Ellis said. The University has requested a total operating budget of \$5,107,665 for the 1977-78 academic year to run that campus. "There will initially be approximately 150 faculty and staff working fulltime at the campus," he said. The University is presently conducting a nationwide search for faculty.

"There will be many exciting things happening at the campus, both educationally and culturally," Dr. Ellis said. "The University believes it will greatly enhance the cultural life of surrounding communities."

In a significant departure from University policy, residential housing is being investigated for the North Miami Campus. "The primary intent will be to

provide housing for foreign students," Dr. Ellis explained. "These are long range plans and probably will not occur before 1980." The availability of federal funds for residential housing makes the idea a real possibility, he added.

Actually, the opening of classes marks the second stage of a pre-opening schedule at North Miami. In the first stage, classes were held in the Winter Quarter (Jan. 5 to March 18) in two locations, Miami-Dade Community College, North, and Miami Beach Senior High School. The final stage will be the opening of the campus on a fullscale basis in June, when approximately 1,600 students are expected to enroll. At that time, there will be a full offering of academic courses, and a 20,000 volume library will open in the main building.

The main campus entrance is a fully paved and lighted road at N.E. 151 Street and Biscayne Boulevard. The campus has more than 500 parking spaces.

Florida
CLIPPING SERVICE
P.O. BOX 10278
TAMPA, FLORIDA 33609

North Miami News
2-weekly 10,000
Miami

MAR-25-77



FLORIDA INTERNATIONAL University's Dr. Robert Ellis, Interim Provost of North Miami Campus, points to some of the facilities to be offered when classes open there for the first time on Tuesday, March 29. From left are Howard Cordell, University Director of Libraries, Dr. Jack Sumner, director of conferences and short courses and Dr. Ellis. The main administration building (formerly the Interama Authority Trade Center) is in the background.

Florida
CLIPPING SERVICE
P.O. BOX 10278
TAMPA, FLORIDA 33609

Coral Gables News
Weekly 10,000

MAR-25-77



DR. ROBERT ELLIS, interim provost of the North Miami Campus, is shown on the covered walkway leading to the classroom facilities at that campus. Classes open for the south Broward area.

Florida
CLIPPING SERVICE
P.O. BOX 10278
TAMPA, FLORIDA 33609

N. Miami Bch. News
2-weekly 10,000

MAR-25-77



FLORIDA INTERNATIONAL University's Dr. Robert Ellis, Interim Provost of North Miami Campus, points to some of the facilities to be offered when classes open there for the first time on Tuesday, March 29. From left are Howard Cordell, University Director of Libraries, Dr. Jack Sumner, director of conferences and short courses and Dr. Ellis. The main administration building (formerly the Interama Authority Trade Center) is in the background.

Florida
CLIPPING SERVICE
P.O. BOX 10278
TAMPA, FLORIDA 33609

Miami Shores News
2-weekly 10,000
Miami

MAR-25-77

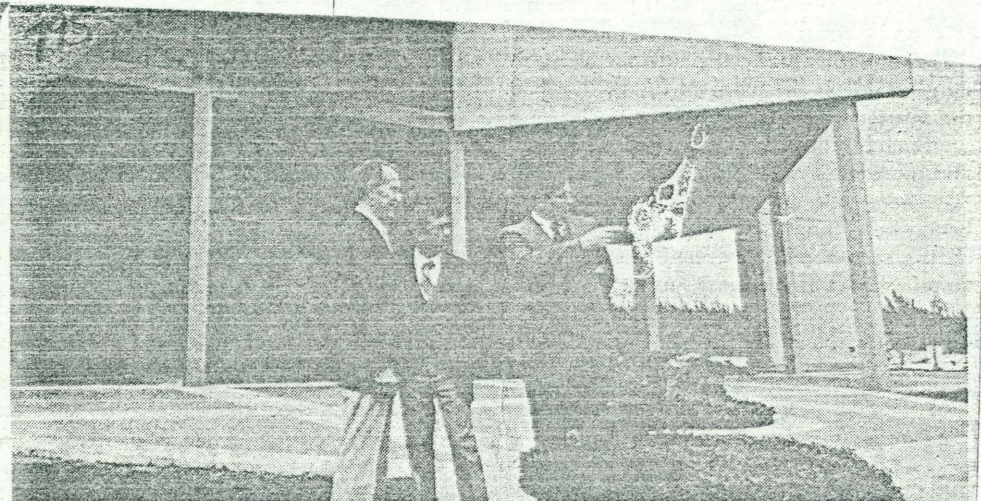

FLORIDA INTERNATIONAL University's Dr. Robert Ellis, Interim Provost of North Miami Campus, points to some of the facilities to be offered when classes open there for the first time on Tuesday, March 29. From left are Howard Cordell, University Director of Libraries, Dr. Jack Sumner, director of conferences and short courses and Dr. Ellis. The main administration building (formerly the Interama Authority Trade Center) is in the background.

Florida
CLIPPING SERVICE
P.O. BOX 10278
TAMPA, FLORIDA 33609

Coral Gables News
Weekly 10,000

MAR-25-77

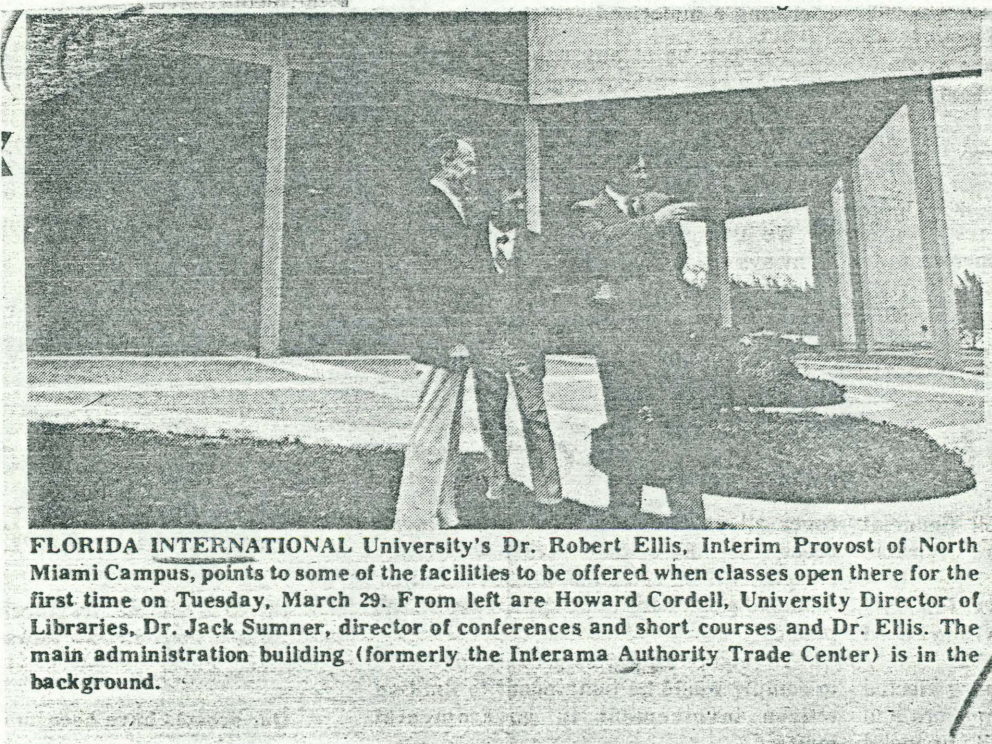

FLORIDA INTERNATIONAL University's Dr. Robert Ellis, Interim Provost of North Miami Campus, points to some of the facilities to be offered when classes open there for the first time on Tuesday, March 29. From left are Howard Cordell, University Director of Libraries, Dr. Jack Sumner, director of conferences and short courses and Dr. Ellis. The main administration building (formerly the Interama Authority Trade Center) is in the background.

Florida
CLIPPING SERVICE
P.O. BOX 10278
TAMPA, FLORIDA 33609

Cora! Gables News
Weekly 10,000

MAR-25-77

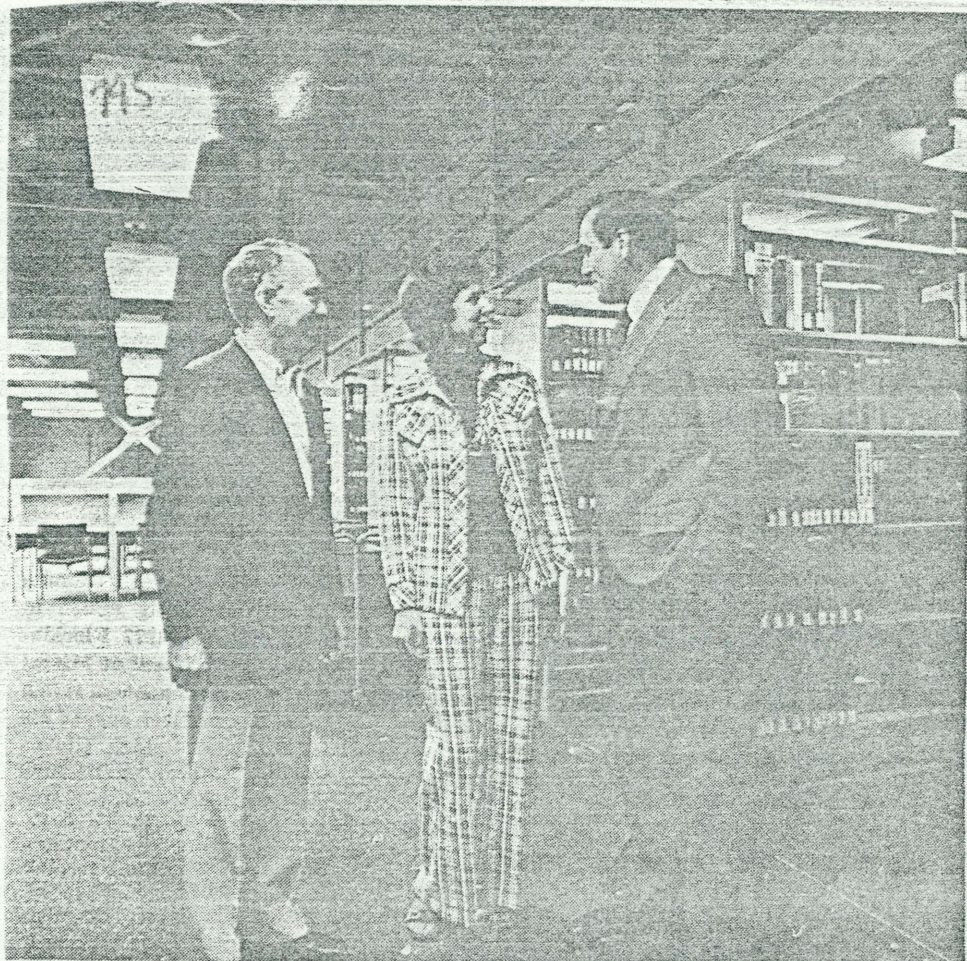

IN THE LIBRARY at the North Miami Campus are, from left, Howard Cordell, director of libraries, Antonio Baker, assistant director of libraries for the North Miami Campus, and Dr. Robert Ellis, Interim Provost of the North Miami Campus. The library will offer reserve book service when classes open for the first time Tuesday, March 29. By June, the library will contain more than 20,000 volumes.

Florida
CLIPPING SERVICE
P.O. BOX 10278
TAMPA, FLORIDA 33609

North Miami News
2-weekly 10,000
Miami

MAR-25-77

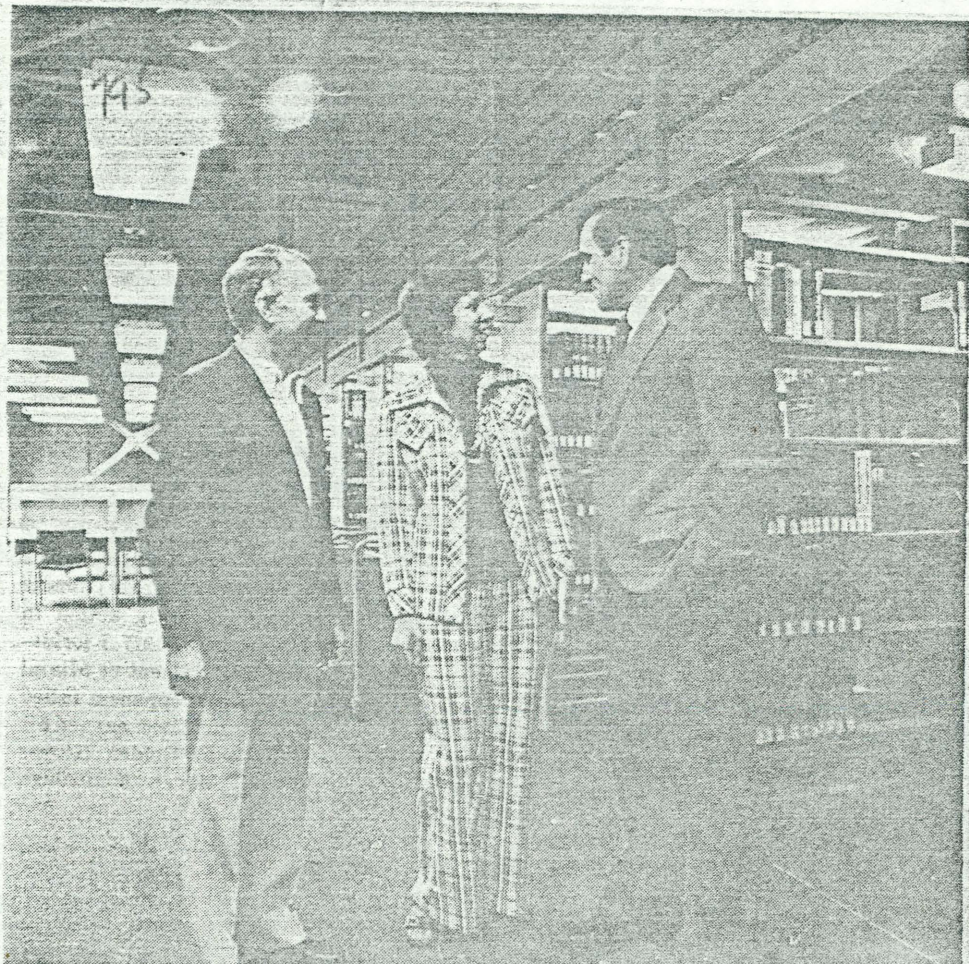

IN THE LIBRARY at the North Miami Campus are, from left, Howard Cordell, director of libraries, Antonie Baker, assistant director of libraries for the North Miami Campus, and Dr. Robert Ellis, Interim Provost of the North Miami Campus. The library will offer reserve book service when classes open for the first time Tuesday, March 29. By June, the library will contain more than 20,000 volumes.

Florida
CLIPPING SERVICE
P.O. BOX 10278
TAMPA, FLORIDA 33609

Miami Shores News
2-weekly 10,000
Miami

MAR-25-77



IN THE LIBRARY at the North Miami Campus are, from left, Howard Cordell, director of libraries, Antonio Baker, assistant director of libraries for the North Miami Campus, and Dr. Robert Ellis, Interim Provost of the North Miami Campus. The library will offer reserve book service when classes open for the first time Tuesday, March 29. By June, the library will contain more than 20,000 volumes.

FIU North Campus ready to open Tuesday

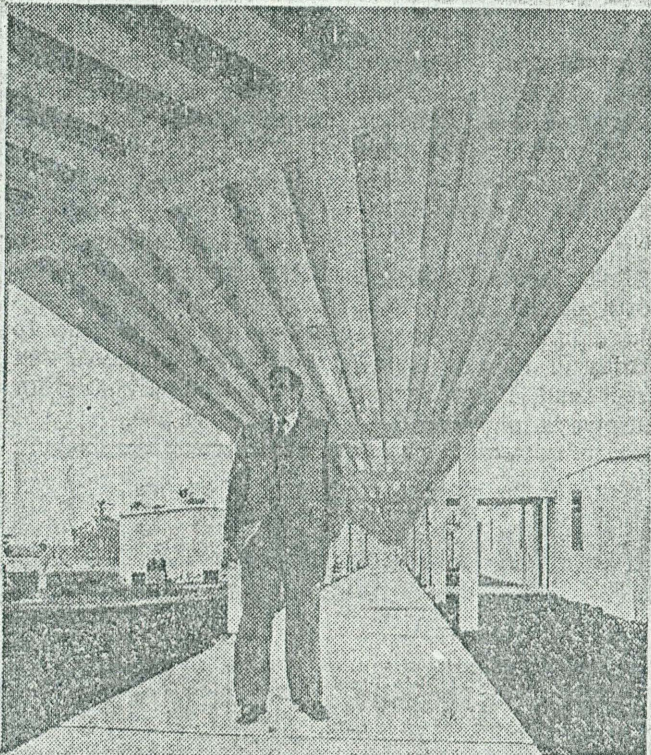

Dr. Robert Ellis, interim Provost of the FIU North Miami campus strolls along the covered walkway leading to classrooms.

Students of Florida International University will at last be able to attend classes at the new North Miami campus when it opens Tuesday, March 29.

The campus sits on a 106-acre site overlooking the northern end of Biscayne Bay, and is adjacent to the intracoastal waterway. It occupies a portion of the Interama tract where any number of major plans for development have fallen through in recent years.

Dr. Robert W. Ellis Jr., interim provost of the north campus, said that its development is expected to have a major economic impact — not only on North Dade but South Broward as well.

Approximately 1,600 students are expected to attend classes when the

campus opens full scale in June. They will be studying in six one-story buildings.

Ellis said \$5,107,665 has been requested to run the school for the 1977-78 academic year. He said the

school is still conducting a nationwide search for a faculty.

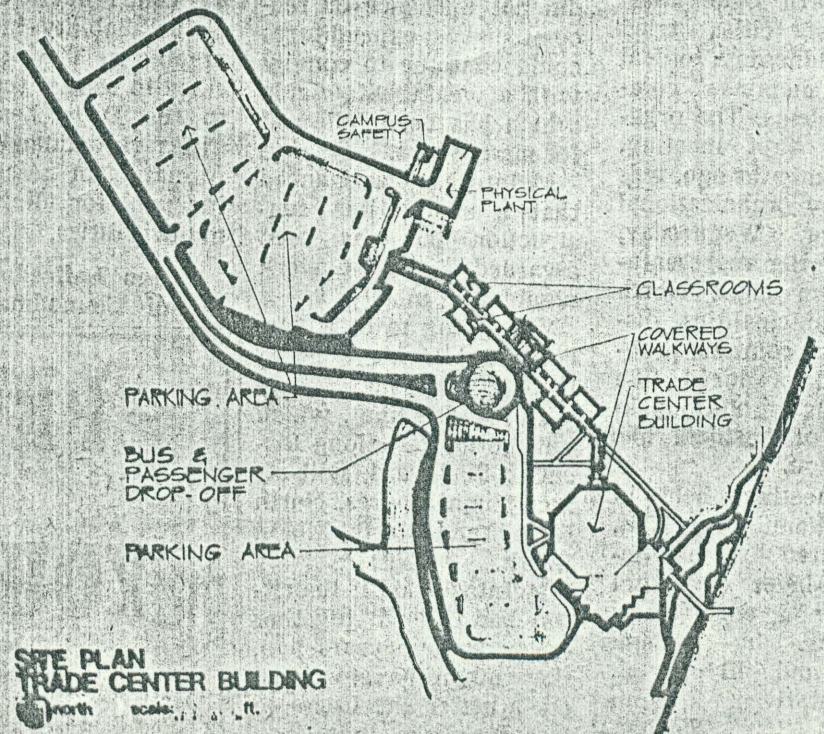

Local News

SECTION B

The Miami Herald

Monday, March 28, 1977

New N. Miami Campus Extends FIU Programs

By ROSE ALLEGATO
Herald Staff Writer

Down a freshly paved, slightly winding road flanked by spindly ficus trees and Australian pines lies Florida International University's new North Miami Campus — 106 acres on North Biscayne Bay.

Here are the beginnings of a university that FIU officials expect to become a highly regarded institution of learning, with 15,000 students.

Already, Duke Campbell, the chief planner behind the new FIU North Miami Campus off Biscayne Boulevard at 151st Street, is looking at 330 acres across the inlet to expand the embryo campus.

BUT TUESDAY, when classes will begin for the first time on the new campus, there will be just the one-time Interama Trade Center building — converted with \$1.4 million into an all-purpose administrative-library complex — and six \$20,000 portable classroom buildings, appropriately carpeted, air-conditioned and paneled.

Also there will be 1,000 students and 83 classes in four disciplines — the College of Arts and Sciences, School of Business and Organizational Sciences, School of Education and School of Health and Social Services.

The new campus reflects the FIU main campus: It is a commuter college that offers upper-level and graduate courses for the working middle class. More than half of the students go to school in the evening, and the average student age is 29.

AMONG THE first 1,000 students on the North Miami Campus will be these:

- Mike Post, 30, a self-styled entrepreneur who is building a skateboard park in North Miami Beach. An accounting major, Mike was the first to register when the North Miami Campus began classes in the winter quarter in temporary digs.

Convenience, to some extent, dictates Post's choice of the North Miami Campus. He lives only five minutes away. His 10 credit hours require four hours of classes two nights a week. Choice and economics influence the time he is taking to get his degree. He earned an associate degree at Miami-Dade Community College.

- Susan Roth, 34, and a mother of two, whose earlier education included two years at the Fashion Institute of Technology in New York 13 years ago. Her husband, Louis, 37, a builder, helps with the children so she can go to school.

She is an education major in health science, who goes to class at both North Miami Campus and Tamiami Campus. She takes two courses a quarter. A booster in her enthusiasm for FIU, she'd like to send her children there one day. They are 10 and 8.

- Grace Herring, 20, a social work major and student assistant for financial assistance. She started at FIU in the fall on the Tamiami Campus and went to North Miami in the winter quarter.

Convenience and the bayfront environment dictate her choice of the North Miami Campus. She is a Miami-Dade Junior College graduate and plans to get a master's degree, also at FIU, before she enters the social work field.

All three live in the North Miami area. FIU opened on the old Tamiami Airport strip, now

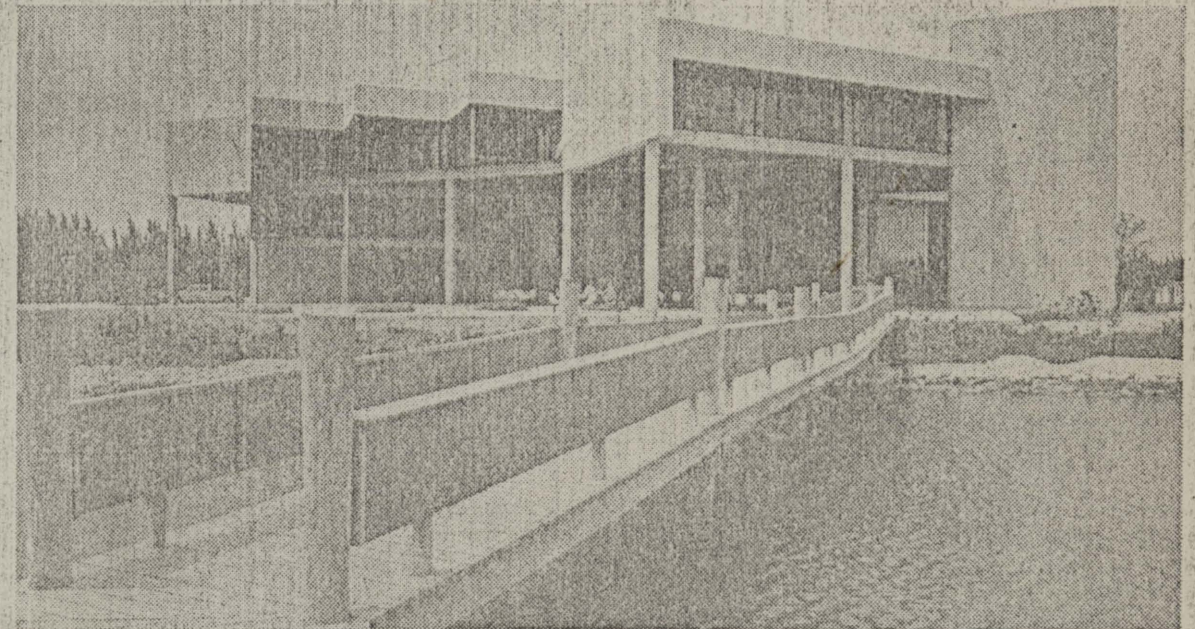

— TIM CHAPMAN / Miami Herald Staff

Trade Center Now Used by FIU as Administration/Library Complex

a full-blown campus, in 1972. By 1973, the North Miami Campus was in the planning. Campbell, the guiding hand, was there then.

HE IS A compactly built Michigan native with a chubby face and an undisciplined handlebar mustache easily mussed by the wind. He speaks effusively of what the North Miami Campus will become.

In a second-floor office with a commanding view of the bay, Campbell held forth on FIU, North Miami Campus. It will have an international character in its design and architecture.

Construction will begin this fall on two buildings: an \$8-million structure, now merely labeled Academic 1, which will house faculty offices, classrooms and a

science-education lab; and a \$4-million student services building, which will include a cafeteria, bookstore, conference rooms, some classrooms, a suite for student government and a bistro. The buildings will open by March 1979.

The \$12 million in construction is part of \$24.5 million budget for building and capital-improvement approved for the North Miami Campus.

THE INTERNATIONAL flavor will be accomplished with tiles, brick, tapestries, murals and colors. The names of the buildings will be appropriate to an international image. One suggestion: Name the buildings after international bodies of water. For example,

Turn to Page 5B Col. 2

Classes to Begin Tuesday at New Site

Sparse Campus Greet FIU Students

FROM PAGE 1B

Caribbean.

In a departure from the commuter-college concept, the North Miami Campus hopes eventually to build dormitories, aimed particularly at foreign students.

There are other reasons for on-campus housing, according to Robert W. Ellis, the interim provost. Dorm students provide a nucleus for developing campus organizations, such as fraternities, and promoting athletics. Ellis sees those as components of a major university. But no money has been approved for on-campus student housing, and it will be 1980 or later before any is.

ELLIS SEES the North Miami Campus tapping a brand new student market in North Dade County, Miami Beach, South Broward County and the Model Cities areas. More than a million persons — about 15 per cent of Florida's population — live within 30 minutes of the North Miami Campus.

Broward will be the most fruitful area, Ellis said, in terms of brand new students. The Broward student had to choose between Florida Atlantic in Boca Raton or FIU's Tamiami Campus off U.S. Highway 41 in West Dade, both a long drive. The North Miami Campus is convenient to Broward students, particularly those in South Broward. Because so many commuting students work, convenience counts.

To an extent, FIU will always be oriented to South Florida, according to Ellis. Even so, Ellis hopes to build for the North Miami Campus

Consider that (a student will generate about \$5,000 in annual economic activity) and consider an enrollment of 10,000 to 15,000 students, and you are talking about an enormous economic impact.

— Robert W. Ellis
Interim Provost



a towering academic reputation that will draw students from the outside.

ELLIS SEES FIU's Tamiami Campus leveling off at an enrollment of 15,000. It now has about 12,000 students. The student body consists of: 3,974 fulltime students; 6,000 parttime; 744 out-of-state; and 1,674 international. Of the total, 5,294 are male and 4,680 female; 7.8 per cent black and 21.8 Hispanic. In 1972, FIU had 5,400 students.

The North Miami Campus, opening with 1,000 students, expects 1,600 for the summer quarter, which will begin in June. Ellis will not predict how quickly the enrollment will grow.

One administration will govern both campuses, with a provost and his staff on the North Miami Campus coordinating and troubleshooting. Some faculty will teach on

both campuses at first, but the North Miami Campus will have some professors all its own, even at the beginning.

Ellis calls the single administrative structure "the most economical and effective way of running the campus." It also will avoid the development of "divisiveness," he said.

THE NEW campus, Ellis said, is co-equal, or a twin, of the Tamiami Campus, and not merely a branch. The difference is size and scale. They will not necessarily duplicate each other in curriculum, either.

For North Miami, the new campus is a major new industry, Ellis believes.

Studies show, Ellis said, that a student who comes into a community will generate about "\$5,000 in economic activity in a year."

Ellis added, "Consider that and consider enrollment of 10,000 to

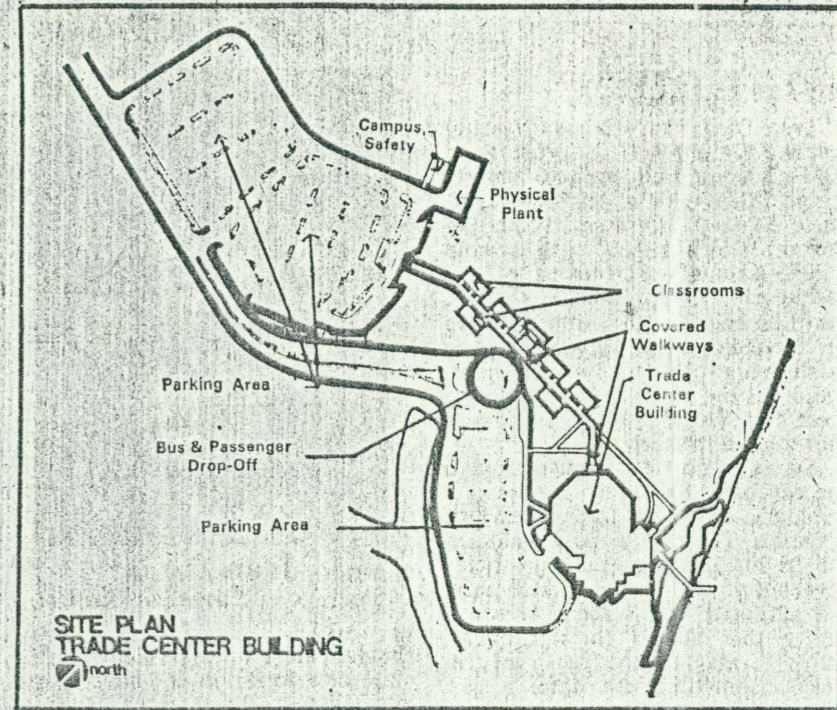

Map Shows Layout of FIU's North Miami Campus
... on site of now-defunct Interama Trade Center

15,000 students, and you are talking about an enormous economic impact."

The North Miami Campus budget, alone, is a proposed \$5,107,665.

The hub of the new North Miami Campus will be the octagonal-shaped Trade Center building, with its pebbled terrace, finger pier and three flagpoles. One wing of the building will be used for classrooms, a library that eventually

will contain 20,000 volumes, and media facilities. The other wing will house administrative and faculty offices.

As new buildings are constructed, the library will take over more space. Ultimately, the trade center — yet to receive a more-appropriate name — may be a gymnasium.

A parking lot with 625 spaces has been constructed and bus service to the campus will begin in mid-April.

Florida
CLIPPING SERVICE
P.O. BOX 10278
TAMPA, FLORIDA 33609

Hollywood Sun-Tattler
PM-44,000

MAY-13-77

FIU Announces Tuition Reduction ²¹⁵

Florida International University has announced a 36 per cent tuition reduction and financial aid for eligible students at its North Miami campus.

More than 140 courses will be offered during the summer quarter beginning June 21.

Students seeking financial aid

should apply immediately, school officials said. They must be degree-seeking students who carry at least ten hours. Special funds are also available for those who enroll in certain kinds of academic programs such as nursing and criminal justice.

The university also helps students secure jobs related to their career.

Florida
CLIPPING SERVICE
P.O. BOX 10278
TAMPA, FLORIDA 33609

North Dade Journal
North Miami
Weekly 47,000

MAY-11-77

FIU summer tuition drops 36-per cent

Tuition will be reduced more than 36 per cent for resident undergraduates in the Summer Quarter at Florida International University in North Miami. The quarter begins June 21. The reduction will be in effect in all nine state universities.

The new fee per credit hour during the Summer Quarter will be \$10.50 for resident undergraduates, down from the regular fee of \$16.50. The fee for non-resident undergraduates was also reduced, down to \$45.50 from \$51.50. The fees will only be in effect during the summer.

Registration hours will be 8:30 a.m. to 7 p.m., Monday-Thursday, and 10 a.m. to 4 p.m. on Friday. Change Day will be held from 1 to 7 p.m., Monday, June 20.

For more information call 552-2231.

Briefly

Dues Rehearing Due

Nina and Richard Kaufman, who were sued by their synagogue for failing to pay their annual pledge, will get a rehearing in Dade County Circuit Court Tuesday. The Kaufmans were ordered last month to pay \$90 and court costs, but now their lawyer, William Hoppe, says that Hebrew law, not Florida law, applies. The temple dues issue should have been tried in a rabbinical court, according to Hoppe. Circuit Judge Edward Swanko has agreed to listen to the religious argument.



KAUFMAN

Anti-Gay Group Sues Station

Save Our Children Inc. sued WKAT radio station and the Dade County Coalition for the Humanistic Rights of Gays, asking that the gay group be billed for more than \$9,000 in air time it says the gays accumulated on the talk show of Neil Rogers, an admitted homosexual. The suit charges that the station violated state law prohibiting donations of more than \$1,000 to a group favoring or opposing a countywide election issue. The anti-gay rights ordinance group said the station donated air time worth more than \$9,000 to the gay side of the issue through the Rogers show. WKAT General Manager Sid Levin said that ample attention has been paid the Save Our Children cause on Shirley Spellerberg's evening talk show.

Californian Wants To Debate Bryant

California state Assemblyman Willie Brown, author of that state's Sexual Freedom Act, will be coming to Miami later this month to join the anti-Anita Bryant forces. "I'd love to debate her," Brown said, "but she doesn't want to talk to anyone who's shaken the hand of a gay." He made his announcement this week at a meeting of several San Francisco gay groups.



BROWN

FIU to Reduce Summer Tuition

Florida International University will reduce its tuition for regular summer undergraduates by more than 36 per cent for classes taken between June 21 and Sept. 1. The summer fee will be \$10.50 per quarter-hour for resident students, down from the regular \$16.50. Nonresident students will pay \$45.50 instead of the regular \$51.50 per quarter hour. Summer registration opens Monday.

Talk of Our Town**COMING UP . . .**

SNEAK PREVIEW: A preview of the opening of Florida International University's North Miami Campus will be held at 11:30 a.m. Monday in Room 3101, McArthur Hall, Miami-Dade Community College, North Campus, 11380 NW 27th Ave. Dr. Robert W. Ellis Jr., interim provost of the new campus, will be guest speaker. The public is invited.

**Planning, zoning are topics
scheduled for F.I.U. seminar**

Florida International University North Campus will present a Principles of Planning & Zoning Seminar on Saturday, June 4, from 9:00 a.m. to 4:30 p.m. in the Trade Center Building.

The seminar is designed to help people involved in community planning and zoning understand the principles of sound planning.

The fee for the seminar is \$15. For further information, call 552-2600 or Mr. Milton Field, 945-0961.

Florida
CLIPPING SERVICE
P.O. BOX 10278
TAMPA, FLORIDA 33609

Ft. Lauderdale News
PM-105,000
S-140,000

MAY-9 -77

5,000 Broward Students Expected Soon

195 FIU North Campus Opens Today

By MICHAEL A. LEDNOVICH
Staff Writer

Another higher education opportunity has opened for Broward County residents with today's opening of registration at Florida International University's North Campus.

When construction is completed in two years, 5,000 Broward students are expected to attend classes at FIU North, just south of the Broward-Dade county line.

It will relieve some of the burden carried by Florida Atlantic University, which is just north of the Broward-Palm Beach county line, by offering Broward students junior- and senior-year college courses within the state university system.

FIU was to begin registering students today for summer classes at the North Campus, located at the old Interama Trade Center site at Northeast 151st Street and Biscayne Boulevard.

Six months ago, Broward Community College, FIU and Miami-Dade Community College, all state schools, formed a consortium in which facilities and faculties of the schools can be interchanged.

The FIU North Campus and the BCC South Campus will be able to serve a broad population in South Broward, BCC President Hugh Adams said.

Dr. Robert Ellis Jr., interim provost of FIU North, said the complex would serve as a nucleus for BCC South and Miami-Dade North students.

"The consortium isn't a merger of the three schools, just a plan in which we can obtain maximum use of our facilities," Ellis said. "We are going to be able to offer people higher education without traveling long distances to get it."

The FIU North Campus is a single building right now, but construction plans call for two additional buildings at a cost of \$21 million within the next two years.

BCC plans to open its south campus in Pembroke Pines at the Pines Plaza, 7100 Hollywood Blvd., next fall.

"One approach we're studying is for an FIU-BCC center on our south campus," Adams said. "The building would be funded as a joint effort of the consortium."

Once FIU's North Campus is fully developed, Ellis predicted, about one third of the estimated 15,000 students at the school will be Broward residents.

Most BCC students transfer to Florida Atlantic University for their junior- and senior-year classes. Adams said that trend probably would change with the opening of FIU North.

In an effort to boost the number of summer students, the state Department of Education reduced tuition for summer courses by 36 per cent.

"We're trying to encourage year-round use of the facilities," Ellis said. "It's catering to the college student who is home for the summer and might take an isolated course he needs for graduation."

FIU North Makes Commitment to Black Community

Florida International University New North Campus Interim Provost Dr. Robert W. Ellis said that one of the ways to show its commitment to the black communities in the Northern sector of Dade County is to develop courses for minority businessmen on how to operate their enterprises.

Ellis said that the North Campus of FIU, located on NW 151st St. and Biscayne Boulevard, will be geared to all people in the community who need assistance, not just degree seeking candidates.

"I am the first to admit that our university has not been as responsive (to the needs of the community) as it should have been," Ellis told the Ministers-Layment Voter Registration Committee last Saturday.

He said however that the North Campus is "particularly concerned about serving the needs of Dade County." "The university has as its disposal things that this community needs," Ellis said after noting that the North Campus will probably have more blacks than the main Tamiami Trail campus.

Ellis told the committee that

they wanted to develop programs that would help the community solve some of its problems and promote the culture of the area.

He said that the campus will begin its "full blown" program of courses this summer, but that it has plans to develop courses and projects that will be of aid to the community.

The courses to help area businessmen were the type of courses that Ellis thought would benefit the community as a whole, rather than simply concentrating on degree seeking candidates.

He said that in addition to establishing such programming, the university was negotiating to set up offices at the Joseph Caleb Center to recruit students and schedule classes in the community.

FIU North is expected to have at least 650 students this summer with a target service area of any resident north of 36th St. The campus will have six temporary classroom buildings with the main offices, library and bookstore operating out of a building originally designed to house the Department of Commerce Trade Center.

MAY-14-77

Focus on advanced education

Financial aid program in action at FIU

At its new North Miami Campus, Florida International University has funds available to offer complete financial aid to some eligible students. "The University has been fortunate in this regard because of its role as an urban institution that serves diverse population groups," said Karel King, Assistant Dean of Student Affairs at the North Miami Campus. "Sometimes other universities in the state system have had to fund students at less than 100 per cent in offering financial aid."

The campus will open on a full scale basis June 21, when more than 140 courses will be offered.

In the Summer Quarter, tuition will be reduced more than 36 per cent for resident undergraduates.

As part of its financial aid program, the University, in addition to helping students secure jobs related to their careers in various campus departments,

is now helping to provide off-campus employment in various non-profit organizations as the Federal Aviation Administration, the National Oceanographic and Atmospheric Administration, various Dade County governmental agencies and the YMCA and Girl Scouts.

To be eligible for complete financial aid, students must carry at least ten hours and be degree seeking students. Special funds are also available for students who enroll in certain kinds of academic programs such as nursing and criminal justice.

Ms. King said that students who will enroll in the Summer Quarter and seek aid should apply immediately. It costs only \$4 to process the application form to the College Scholarship Services which provide the University with complete data on eligibility, she said. For information call 940-5910.



Eddie Shuler, a V.A. student assistant looks over list of summer courses with Karel King, assistant dean of student affairs at the FIU North Miami Campus.

Florida
CLIPPING SERVICE
P.O. BOX 10278
TAMPA, FLORIDA 33609

North Dade Journal
North Miami
Weekly 47,000

MAY-18-77

Camp, school swinging into summer programs

Learn how to read food labels at FIU

How to interpret labels
on food packaging will be

one of the subjects of a class on "Food and the Consumer," that Professor Susan J. Myers, will teach in the Summer Quarter at FIU's North Miami Campus, beginning

June 21. A registered dietitian, professor Myers has taught at the University for more than three years.

The course is designed to increase an individual's skills in the purchasing, storing and preparing of foods. The subjects to be discussed will include food additives and chemicals, different food processing methods such as freeze drying and cryogenic packaging, and nutritional labeling on food packaging.

The class will be taught twice weekly 6:20 to 10:50 p.m., Mondays and Wednesdays.

The North Miami Campus will open on a full-scale basis in the Summer Quarter beginning June 21. For more information, contact the Admissions Office at the NM Campus 940-5750.

Complete Financial Aid Offered to All Eligible Students

At its new North Miami Campus, Florida International University has funds available to offer complete financial aid to every eligible student.

"The University has been fortunate in this regard, because of its role as an urban institution that serves diverse population groups," said Karel King, Assistant Dean of Student Affairs at the North Miami Campus. "Sometimes other universities in the state system have had to fund students at less than 100 percent in offering financial aid."

Classes for the Spring Quarter are now being conducted. The campus will open on a full scale basis in the Summer Quarter beginning June 21, when more than 140 courses will be offered. In the Summer Quarter, tuition will be reduced more than 36 percent for resident undergraduates. The reduction will be in effect in all nine state universities.

As part of its financial aid program, the University in addition to helping students secure jobs related to their career in various campus departments, is now helping to provide off-campus employment in various non-profit agencies.

Mrs. King said that some 88 students have been placed in non-profit employment in such organizations as the Federal Aviation Administration, the National Oceanographic and

Atmospheric Administration, various Dade County governmental agencies, and the YMCA and Girl Scouts.

To be eligible for complete financial aid, students must carry at least ten hours and be degree seeking students. Special funds are also available for students who enroll in certain kinds of academic programs such as nursing and criminal justice.

Mrs. King said that students

who will enroll in the Summer Quarter and seek aid should apply immediately. May students who will enroll in the Summer Quarter and seek aid should apply immediately. May students are unaware of their eligibility for aid and it costs only \$4 to process the application form to the College Scholarship Services which provides the University with complete data on eligibility, she said.



Ms. Karel King, Assistant Dean of Student Affairs at the North Miami Campus, looks over a list of courses for the Summer Quarter with Eddie Shuler, a V. A. student assistant in her office.

Increasing enrollments indicate F.I.U. is serving community needs

More than 800 students have enrolled so far for the Summer Quarter at Florida International University's new North Miami Campus — which is double the number of students who registered when classes opened for the first time on campus last March. By the first day of class on June 21, enrollment may triple.

"This enrollment trend indicates that our expectations about community needs are correct," said Dr. Robert W. Ellis, Jr., Interim Provost of the campus. By the time the summer term begins on Tuesday, June 21, Dr. Ellis expects an additional 500 to 600 students to register, bringing the total enrollment to approximately 1,400.

Though the North Miami Campus opened for limited classes for the first time last March, the June 21 date will mark the beginning of full service operation. A 20,000 volume library, and quick turn around access to the 250,000 volume collection at the Tamiami Campus will be provided.

A schedule of more than 140 courses will be offered during the summer. Students may register on June 20 at the campus, which is located on Biscayne Bay at NE 151st Street, east of Biscayne Boulevard.

The initial program will include courses from the College of Arts and Sciences, and Schools of Business and Organizational Sciences; Education; Health and Social Services; and Technology. Classes have been selected to fit this region's most pressing requirements, both in content and in format.

"Many of the classes we instituted are based on surveys we took of what residents felt they wanted and needed to upgrade their professional status," said Dr. Barry Greenberg, Interim Assistant Provost for Academic Services.

Because of the significant reduction in tuition during the summer term, Dr. Ellis said that the University may go beyond its student enrollment projects. Fees were reduced more than 36 per cent for resident undergrad-

uates, going from \$16.50 per credit hour down to \$10.50. Non-resident and undergraduate fees went from \$51.50 to \$45.50.

"Our objective in doing this — which applies, incidentally, to all state universities in Florida — was to create more efficient use of our campus facilities and the state's investment in them by encouraging year-round attendance," Dr. Ellis said.

With specially-designed modular buildings — in addition to the octagonal-shaped main administration building (formerly the Trade Center Building), the University will be able to accommodate up to 1,600 students this summer, Dr. Ellis said.

Fully air-conditioned and carpeted, the modular structures are connected landscaped grounds. Cut out of mangrove, pine and ficus, and perched on an arrow of land overlooking Biscayne Bay, the attractive 106-acre campus is one of the most ideally situated campuses in the country.

Before summer classes end, students will be able to observe construction on the first major building — a three story structure costing \$8.1 million, which will house faculty offices, classrooms, and teaching laboratories. It will also house student services, including admissions, registration and financial aid offices.

Bids will be opened on this new structure at the North Miami Campus on Wednesday, June 15, according to Daniel D'Oliveira, Director of Physical Planning for the University. It will take place at 2 p.m. in Room 333 of the main building.

Construction on the 65,000 square foot structure will begin around July 15 and is expected to be completed in March, 1979. It will go up next to the administration building. Then, a second major building containing student service offices, is expected to start going up this November.

Before summer classes end, students will be able to observe construction on the first major building — a three story structure costing \$8.1 million, which will house faculty offices, classrooms, and teaching laboratories. It will also house student services, including admissions, registration, and financial aid offices.



PHOTO COURTESY OF THE UNIVERSITY

Hollywood Sun-Tattler
PM-44,000

MAY-26-77

Registration June 20

New Campus Opens Close To Broward

By TOM DUBOCQ
Sun-Tattler Staff

NORTH MIAMI — Many South Broward residents are unaware they can take college courses at a state university campus minutes from their doorsteps, said Dr. Barry Greenbert, interim assistant provost at Florida International University's North Miami campus.

"We are expecting more and more students to come from the Hollywood area as notice of our opening and courses improve," Greenberg said.

University officials estimate that within 10 years, 15,000 full-and part-time students annually will attend FIU's North Miami Campus on the Interama tract east of Biscayne Boulevard at NE 151st Street.

GREENBERG SAID about 1.2 million residents live within 30 minutes driving time of the North Miami Campus. "Our potential is tremendous," he said. "For a long time, they weren't served by a university without having a choice of commuting a long distance or not going at all."

Until FIU's North Miami campus opened, area residents had two choices for attending public higher education institutions — FIU's main campus on the Tamiami Trail in Southwest Dade County or Florida Atlantic University in Boca Raton.

"On the North Miami Campus, 15 per cent of the students come from Broward County," Greenberg noted. "On the main campus, about 25 per cent are attending from the north service area which is North Dade and South Broward."

MORE THAN 800 students have enrolled so far for the summer quarter

at FIU's North Miami campus — double the number of students who enrolled when the center first opened last March, according to university officials.

They anticipate total summer enrollment will be 1,400 by the first day of classes on June 21.

"This enrollment trend indicates that our expectations about community needs are correct," concluded Dr. Robert W. Ellis Jr., interim provost.

GREENBERG SAID resident can still enroll for summer classes at the North Miami Campus — at a "bargain" price of \$10.50 per undergraduate credit hour. The class fee usually is \$16.50 per credit hour.

Residents not interested in obtaining a degree still can attend courses as a special student, Greenberg said. The course credits later can be applied towards a degree.

Registration for the summer session will be from 1 p.m. to 7 p.m. June 20, in the trade center building, he said.

GREENBERG SAID about 140 courses will be offered during the summer term in the subject areas of business, teaching, health and social services and arts and sciences.

Greenberg said students enrolled at the North Miami Campus for the regular academic year will be able to earn graduate and undergraduate degrees without having to travel to the Tamiami campus.

South Broward residents will have more to save than transportation costs by attending FIU's North Miami Campus.

Greenberg said it costs full-time undergraduates about \$700 in tuition fees to attend FIU during the regular school year.

Florida
CLIPPING SERVICE
P.O. BOX 10278
TAMPA, FLORIDA 33609

Hollywood Sun-Tattler
PM-44,000

MAY-26-77

FIU Welcomes Broward Students

By EVERETT HARVEY
Business Editor

Dr. Robert Ellis, interim provost of the North Miami campus of Florida International University, said Wednesday he wanted the people of Broward County to know that the new campus was for them.

"Broward County, this is your institution. And just because it's on the Dade County side, don't be misled. This is yours," he said.

Speaking from the North Miami campus building — formerly the Florida Department of Commerce Trade Center building on the former Interama grounds at 163rd Street and Biscayne Boulevard — Dr. Ellis said, "We are the only university in the state located nearest the highest concentration of the elderly population."

AVERAGE AGE of students currently attending FIU's South campus in Miami is 30, Dr. Barry Greenberg, assistant provost for academic services said.

"The average age is 30, and most attend at nights. Most are married and of those attending, 60 per cent are holding jobs."

Dr. Ellis said the university is taking a serious look at senior citizens as potential students, particularly as special students in non-credit courses.

"WE'RE PLANNING a senior's institute, programmed by and for the older citizen," he said.

One of the highlights in the FIU June graduation program will be a 70-year-old student.

"There will be some publicity on this next month," Dr. Greenberg said.

"THERE ARE 1.2 million people within a 30-minute radius of the North campus," Dr. Ellis said. "This is 15 per cent of the state's population."

Dr. Ellis said senior citizens are urged to register for special, non-credit courses. Registration at the North campus is June 20. Fee for registering is \$15.

Currently, Dr. Ellis said, about 800 students are attending the North campus facility, involved in 22 majors out of 123 that are planned.

PROJECTIONS ON the number of students at the North campus are 1,500 students by the end of the year and 64,000 stu-

dents by 1982. Faculty and staff to be employed will be 200 by the end of the year and 800 by 1982.

Likewise, the operating budget will expand from \$4.6 million this year to \$14 million in a five year period. And cumulative capital construction at the facility will go from \$4 million this year to \$50 million in five years.

Ellis said he didn't know how reliable the figures were, but he heard it estimated that each student was worth \$5,000 in buying power in the community, generating that amount through the purchase of food, lodging and other services.

"PROJECT THAT to the year 1990 and the university will be contributing or generating \$75 million a year in the community.

Dr. Ellis said the aim of the university is to provide courses to prepare students for the employment market. He projected that FIU will become the largest of the state's university system and the largest in the Southeast U.S.

"We're going to strive for high quality so that FIU will become the crown jewel of the state university system.

N. Miami Bch. News
2-weekly 10,000

MAY-30-77

FIU Enrollment Will Top 800

A survey of student enrollment at Florida International University, North Miami Campus, disclosed an estimated 800 enrollment for the Summer Quarter.

According to Dr. Robert W. Ellis, Jr. Interim Provost of the campus, the registration is double that of the number of students who enrolled last March.

Dr. Ellis offered the observation that, by the time classes begin June 21, as many as 500 additional students may register.

June 21 marks the official date of full service operation, Dr. Ellis said.

Dr. Barry Greenberg, Assistant Provost had announced previously that courses included College of Arts and Sciences, and Schools of Business and Organizational Science, Education, Health and Social Services.

Dr. Ellis explained that the sudden surge in enrollment figures is related to the school's reduction of fees by as much as 36 percent for resident un-

Construction of the 65,000 is scheduled to be structure that will occupy completed March 1979.

Florida
CLIPPING SERVICE
P.O. BOX 10278
TAMPA, FLORIDA 33609

North Miami News
2-weekly 10,000
Miami

APR -15-77

FIU: \$30 Million in New Construction Ahead

795
One of the most "exciting" educational enterprises in the world" is taking place in Dade County at the new North Miami Campus of Florida International University. Dr. Harold B. Crosby, FIU president, has predicted.

Dr. Crosby said that a "consortium" of Miami Dade Community College's North campus, South Broward Community College and FIU North Miami make the three state institutions the largest education complex in

Florida serving more than 2,000,000 people in auto community distance.

"I see the day when there will be one registration for a student who will progress through either of the community colleges to senior work and then graduate work at FIU," said the administrator of the newest campus in Florida's higher education system which opened in January, 1977.

We will progress to an exchange of faculty resources, to facilities for

mutual use and into cultural cooperation in areas of orchestras, theater and the like," Dr. Crosby added. "North Miami and North Dade provide intensely interesting and vibrant, cultural communities for us."

Crosby predicted that the most significant economic growth in South Florida in the foreseeable future "will depend on international growth and outreach" from Dade County. He said it "makes sense" for FIU to expand its

international studies and that this growth will be focused on the North Miami campus.

Dr. Crosby said:

"For the most part this will represent graduate programs for mature students and it will bring in faculty of international renown. Both will need housing and we are pleased to report that the thinking in Tallahassee about on-campus housing is changing. We can even see going to house barges moored at our campus temporarily

because that is the fastest and cheapest means to meet the need."

Dr. Crosby said that nearly \$30 million public and private construction expenditures are in planning stages on the North Miami campus, but predicted "we will be the biggest scroungers this community ever saw. What we need most is the community's help in convincing the Legislature of our needs. We have received outstanding community support in North Dade and there will always

be the need for more."

The FIU president noted that the Legislature's original intent was for FIU to have 400 acres on the former Interama site and that it presently has only 106 of these. He said that the university will need the rest to attain its objectives.

Dr. Crosby summed up by saying that FIU will become the biggest university in Florida and that FIU North Miami will bring a "world reputation" to the area.

Florida
CLIPPING SERVICE
P.O. BOX 10278
TAMPA, FLORIDA 33609

Miami Shores News
2-weekly 10,000
Miami

APR -15-77

FIU: \$30 Million in New Construction Ahead

One of the most "exciting educational enterprises in the world" is taking place in Dade County at the new North Miami Campus of Florida International University, Dr. Harold B. Crosby, FIU president, has predicted.

Dr. Crosby said that a "consortium" of Miami Dade Community College's North campus, South Broward Community College and FIU North Miami make the three state institutions the largest education complex in

Florida serving more than 2,000,000 people in auto community distance.

"I see the day when there will be one registration for a student who will progress through either of the community colleges to senior work and then graduate work at FIU," said the administrator of the newest campus in Florida's higher education system which opened in January, 1977.

We will progress to an exchange of faculty resources, to facilities for

mutual use and into cultural cooperation in areas of orchestras, theater and the like," Dr. Crosby added. "North Miami and North Dade provide intensely interesting and vibrant, cultural communities for us."

Crosby predicted that the most significant economic growth in South Florida in the foreseeable future "will depend on international growth and outreach" from Dade County. He said it "makes sense" for FIU to expand its

international studies and that this growth will be focused on the North Miami campus.

Dr. Crosby said:

"For the most part this will represent graduate programs for mature students and it will bring in faculty of international renown. Both will need housing and we are pleased to report that the thinking in Tallahassee about on-campus housing is changing. We can even see going to house barges moored at our campus temporarily

because that is the fastest and cheapest means to meet the need."

Dr. Crosby said that nearly \$30 million public and private construction expenditures are in planning stages on the North Miami campus, but predicted "we will be the biggest scroungers this community ever saw. What we need most is the community's help in convincing the Legislature of our needs. We have received outstanding community support in North Dade and there will always

be the need for more."

The FIU president noted that the Legislature's original intent was for FIU to have 400 acres on the former Interama site and that it presently has only 106 of these. He said that the university will need the rest to attain its objectives.

Dr. Crosby summed up by saying that FIU will become the biggest university in Florida and that FIU North Miami will bring a "world reputation" to the area.

APR -15-77

FIU Full Scale Opening (June 21) Progress

The North Miami Campus of Florida International University will open on a full scale basis on June 21, with more than 140 academic courses to be offered, a significantly lower tuition and a library which will be open for circulation of books.

The new campus began classes for the first time on March 29, the beginning of the Spring Quarter, with students enrolling in more than 70 courses.

When the summer quarter begins on June 21, the campus will be at full staff, with additional regular faculty, a full offering of courses, and other kinds of academic and student services. The courses will range over the arts and sciences, education, business and organizational sciences, health and social services and technology.

The Library (which is open not but no books can be checked out) will contain more than 20,000 volumes for circulation to students and

faculty. In the summer quarter, the computer laboratory will also open, with on-line terminals hooked up to the Univac at the Tamiami Campus in order to provide various academic-computer related courses to students.

The tuition during the regular terms (Fall, Winter and Spring) runs \$16.50 per quarter hour. The new Summer Quarter tuition will be \$11.50 per quarter hour.

Along with the greatly reduced tuition, the State University System will require that all students entering Florida International University with less than 90 hours credit as of September 1, 1976 earn at least 15 credit hours prior to graduation by attending one or more summer quarters.

The entrance to the 102-acre campus is at Biscayne Boulevard and 151st Street. The Administration building, with its lounge area designed for relaxation and study, offers a beautiful vista of the bay and surroundings.

Though the University is giving major emphasis toward developing the newly-opened North Miami Campus, it will soon begin more than \$1.5 million in construction at the seven-year old Tamiami Campus.

Dan D'Oliveira, Director of Physical Planning, said new construction will include completion of the third floor of the University Library at a cost of \$700,000, a \$150,000 conversion of laboratories in Primera Casa (the main administration and classroom building), and a \$70,000 project to relocate the Fine Arts sculpture and ceramics program to new facilities.

In addition, the University will complete the main entrance and loop road in order to resolve critical road and parking access problems. The cost will be approximately \$600,000.

All of these projects will be completed during 1977-78, D'Oliveira said.

In another major development, D'Oliveira

said that planning is underway on the construction of another major building at the Tamiami Campus as part of more than \$15 million that will be spent on three new major structures over the next three years.

These projects include construction of an annex to University House (the student center) at a cost of approximately \$5.4 million, a \$5.5 million teaching gymnasium, a \$2.9 million Physical Plant facility to replace existing hangar buildings and construction of the third phase of the student recreation complex, budgeted at approximately \$1.5 million.

Later this year, the University plans to open its sixth major building at the Tamiami Campus. Called Owa Ehan, which is Nigerian for Sixth House, the \$3.9 million structure will house classrooms and modern laboratories for physical sciences, biological sciences, health sciences, and hotel food services.

APR -15-77

FIU Full Scale Opening (June 21) Progress

The North Miami Campus of Florida International University will open on a full scale basis on June 21, with more than 140 academic courses to be offered, a significantly lower tuition and a library which will be open for circulation of books.

The new campus began classes for the first time on March 29, the beginning of the Spring Quarter, with students enrolling in more than 70 courses.

When the summer quarter begins on June 21, the campus will be at full staff, with additional regular faculty, a full offering of courses, and other kinds of academic and student services. The courses will range over the arts and sciences, education, business and organizational sciences, health and social services and technology.

The Library (which is open not but no books can be checked out) will contain more than 20,000 volumes for circulation to students and

faculty.

In the summer quarter, the computer laboratory will also open, with on-line terminals hooked up to the Univac at the Tamiami Campus in order to provide various academic-computer related courses to students.

The tuition during the regular terms (Fall, Winter and Spring) runs \$16.50 per quarter hour. The new Summer Quarter tuition will be \$11.50 per quarter hour.

Along with the greatly reduced tuition, the State University System will require that all students entering Florida International University with less than 90 hours credit as of September 1, 1976 earn at least 15 credit hours prior to graduation by attending one or more summer quarters.

The entrance to the 102-acre campus is at Biscayne Boulevard and 151st Street. The Administration building, with its lounge area designed for relaxation and study, offers a beautiful vista of the bay and surroundings.

Though the University is giving major emphasis toward developing the newly-opened North Miami Campus, it will soon begin more than \$1.5 million in construction at the seven-year old Tamiami Campus.

Dan D'Oliveira, Director of Physical Planning, said new construction will include completion of the third floor of the University Library at a cost of \$700,000, a \$150,000 conversion of laboratories in Primera Casa (the main administration and classroom building), and a \$70,000 project to relocate the Fine Arts sculpture and ceramics program to new facilities.

In addition, the University will complete the main entrance and loop road in order to resolve critical road and parking access problems. The cost will be approximately \$600,000.

All of these projects will be completed during 1977-78, D'Oliveira said.

In another major development, D'Oliveira

said that planning is underway on the construction of another major building at the Tamiami Campus as part of more than \$15 million that will be spent on three new major structures over the next three years.

These projects include construction of an annex to University House (the student center) at a cost of approximately \$5.4 million, a \$3.5 million teaching gymnasium, a \$2.9 million Physical Plant facility to replace existing hangar buildings and construction of the third phase of the student recreation complex, budgeted at approximately \$1.5 million.

Later this year, the University plans to open its sixth major building at the Tamiami Campus. Called Owa Ehan, which is Nigerian for Sixth House, the \$3.9 million structure will house classrooms and modern laboratories for physical sciences, biological sciences, health sciences, and hotel food services.

South Miami News
3-weekly 10,000

APR -15-77

FIU Full Scale Opening (June 21) Progress

The North Miami Campus of Florida International University will open on a full scale basis on June 21, with more than 140 academic courses to be offered, a significantly lower tuition and a library which will be open for circulation of books.

The new campus began classes for the first time on March 29, the beginning of the Spring Quarter, with students enrolling in more than 70 courses.

When the summer quarter begins on June 21, the campus will be at full staff, with additional regular faculty, a full offering of courses, and other kinds of academic and student services. The courses will range over the arts and sciences, education, business and organizational sciences, health and social services and technology.

The Library (which is open not but no books can be checked out) will contain more than 20,000 volumes for circulation to students and

faculty.

In the summer quarter, the computer laboratory will also open, with on-line terminals hooked up to the Univac at the Tamiami Campus in order to provide various academic-computer related courses to students.

The tuition during the regular terms (Fall, Winter and Spring) runs \$16.50 per quarter hour. The new Summer Quarter tuition will be \$11.50 per quarter hour.

Along with the greatly reduced tuition, the State University System will require that all students entering Florida International University with less than 90 hours credit as of September 1, 1976 earn at least 15 credit hours prior to graduation by attending one or more summer quarters.

The entrance to the 102-acre campus is at Biscayne Boulevard and 151st Street. The Administration building, with its lounge area designed for relaxation and study, offers a beautiful vista of the bay and surroundings.

Though the University is giving major emphasis toward developing the newly-opened North Miami Campus, it will soon begin more than \$1.5 million in construction at the seven-year old Tamiami Campus.

Dan D'Oliveira, Director of Physical Planning, said new construction will include completion of the third floor of the University Library at a cost of \$700,000, a \$150,000 conversion of laboratories in Primera Casa (the main administration and classroom building), and a \$70,000 project to relocate the Fine Arts sculpture and ceramics program to new facilities.

In addition, the University will complete the main entrance and loop road in order to resolve critical road and parking access problems. The cost will be approximately \$600,000.

All of these projects will be completed during 1977-78, D'Oliveira said.

In another major development, D'Oliveira

said that planning is underway on the construction of another major building at the Tamiami Campus as part of more than \$15 million that will be spent on three new major structures over the next three years.

These projects include construction of an annex to University House (the student center) at a cost of approximately \$5.4 million, a \$5.5 million teaching gymnasium, a \$2.9 million Physical Plant facility to replace existing hangar buildings and construction of the third phase of the student recreation complex, budgeted at approximately \$1.5 million.

Later this year, the University plans to open its sixth major building at the Tamiami Campus. Called Owa Ehan, which is Nigerian for Sixth House, the \$3.9 million structure will house classrooms and modern laboratories for physical sciences, biological sciences, health sciences, and hotel food services.

Florida
CLIPPING SERVICE
P.O. BOX 10278
TAMPA, FLORIDA 33609

Coral Gables News
Weekly 10,000

APR -15-77

FIU Full Scale Opening (June 21) Progress

The North Miami Campus of Florida International University will open on a full scale basis on June 21, with more than 140 academic courses to be offered, a significantly lower tuition and a library which will be open for circulation of books.

The new campus began classes for the first time on March 29, the beginning of the Spring Quarter, with students enrolling in more than 70 courses.

When the summer quarter begins on June 21, the campus will be at full staff, with additional regular faculty, a full offering of courses, and other kinds of academic and student services. The courses will range over the arts and sciences, education, business and organizational sciences, health and social services and technology.

The Library (which is open not but no books can be checked out) will contain more than 20,000 volumes for circulation to students and

faculty.

In the summer quarter, the computer laboratory will also open, with on-line terminals hooked up to the Univac at the Tamiami Campus in order to provide various academic-computer related courses to students.

The tuition during the regular terms (Fall, Winter and Spring) runs \$16.50 per quarter hour. The new Summer Quarter tuition will be \$11.50 per quarter hour.

Along with the greatly reduced tuition, the State University System will require that all students entering Florida International University with less than 90 hours credit as of September 1, 1976 earn at least 15 credit hours prior to graduation by attending one or more summer quarters.

The entrance to the 102-acre campus is at Biscayne Boulevard and 151st Street. The Administration building, with its lounge area designed for relaxation and study, offers a beautiful vista of the bay and surroundings.

Though the University is giving major emphasis toward developing the newly-opened North Miami Campus, it will soon begin more than \$1.5 million in construction at the seven-year old Tamiami Campus.

Dan D'Oliveira, Director of Physical Planning, said new construction will include completion of the third floor of the University Library at a cost of \$700,000, a \$150,000 conversion of laboratories in Primera Casa (the main administration and classroom building), and a \$70,000 project to relocate the Fine Arts sculpture and ceramics program to new facilities.

In addition, the University will complete the main entrance and loop road in order to resolve critical road and parking access problems. The cost will be approximately \$600,000.

All of these projects will be completed during 1977-78, D'Oliveira said.

In another major development, D'Oliveira

said that planning is underway on the construction of another major building at the Tamiami Campus as part of more than \$15 million that will be spent on three new major structures over the next three years.

These projects include construction of an annex to University House (the student center) at a cost of approximately \$5.4 million, a \$5.5 million teaching gymnasium, a \$2.9 million Physical Plant facility to replace existing hangar buildings and construction of the third phase of the student recreation complex, budgeted at approximately \$1.5 million.

Later this year, the University plans to open its sixth major building at the Tamiami Campus. Called Owa Ehan, which is Nigerian for Sixth House, the \$3.9 million structure will house classrooms and modern laboratories for physical sciences, biological sciences, health sciences, and hotel food services.

APR -15-77

FIU Full Scale Opening (June 21) Progress

The North Miami Campus of Florida International University will open on a full scale basis on June 21, with more than 140 academic courses to be offered, a significantly lower tuition and a library which will be open for circulation of books.

The new campus began classes for the first time on March 29, the beginning of the Spring Quarter, with students enrolling in more than 70 courses.

When the summer quarter begins on June 21, the campus will be at full staff, with additional regular faculty, a full offering of courses, and other kinds of academic and student services. The courses will range over the arts and sciences, education, business and organizational sciences, health and social services and technology.

The Library (which is open not but no books can be checked out) will contain more than 20,000 volumes for circulation to students and

faculty.

In the summer quarter, the computer laboratory will also open, with on-line terminals hooked up to the Univac at the Tamiami Campus in order to provide various academic-computer related courses to students.

The tuition during the regular terms (Fall, Winter and Spring) runs \$16.50 per quarter hour. The new Summer Quarter tuition will be \$11.50 per quarter hour.

Along with the greatly reduced tuition, the State University System will require that all students entering Florida International University with less than 90 hours credit as of September 1, 1976 earn at least 15 credit hours prior to graduation by attending one or more summer quarters.

The entrance to the 102-acre campus is at Biscayne Boulevard and 151st Street. The Administration building, with its lounge area designed for relaxation and study, offers a beautiful vista of the bay and surroundings.

Though the University is giving major emphasis toward developing the newly-opened North Miami Campus, it will soon begin more than \$1.5 million in construction at the seven-year old Tamiami Campus.

Dan D'Oliveira, Director of Physical Planning, said new construction will include completion of the third floor of the University Library at a cost of \$700,000, a \$150,000 conversion of laboratories in Primera Casa (the main administration and classroom building), and a \$70,000 project to relocate the Fine Arts sculpture and ceramics program to new facilities.

In addition, the University will complete the main entrance and loop road in order to resolve critical road and parking access problems. The cost will be approximately \$600,000.

All of these projects will be completed during 1977-78, D'Oliveira said.

In another major development, D'Oliveira

said that planning is underway on the construction of another major building at the Tamiami Campus as part of more than \$15 million that will be spent on three new major structures over the next three years.

These projects include construction of an annex to University House (the student center) at a cost of approximately \$5.4 million, a \$5.5 million teaching gymnasium, a \$2.9 million Physical Plant facility to replace existing hangar buildings and construction of the third phase of the student recreation complex, budgeted at approximately \$1.5 million.

Later this year, the University plans to open its sixth major building at the Tamiami Campus. Called Owa Ehan, which is Nigerian for Sixth House, the \$3.9 million structure will house classrooms and modern laboratories for physical sciences, biological sciences, health sciences, and hotel food services.

Carol City-Opa-locka News
Weekly 10,000

APR -15-77

FIU Full Scale Opening (June 21) Progress

The North Miami Campus of Florida International University will open on a full scale basis on June 21, with more than 140 academic courses to be offered, a significantly lower tuition and a library which will be open for circulation of books.

The new campus began classes for the first time on March 29, the beginning of the Spring Quarter, with students enrolling in more than 70 courses.

When the summer quarter begins on June 21, the campus will be at full staff, with additional regular faculty, a full offering of courses, and other kinds of academic and student services. The courses will range over the arts and sciences, education, business and organizational sciences, health and social services and technology.

The Library (which is open not but no books can be checked out) will contain more than 20,000 volumes for circulation to students and

faculty.

In the summer quarter, the computer laboratory will also open, with on-line terminals hooked up to the Univac at the Tamiami Campus in order to provide various academic-computer related courses to students.

The tuition during the regular terms (Fall, Winter and Spring) runs \$16.50 per quarter hour. The new Summer Quarter tuition will be \$11.50 per quarter hour.

Along with the greatly reduced tuition, the State University System will require that all students entering Florida International University with less than 90 hours credit as of September 1, 1976 earn at least 15 credit hours prior to graduation by attending one or more summer quarters.

The entrance to the 102-acre campus is at Biscayne Boulevard and 151st Street. The Administration building, with its lounge area designed for relaxation and study, offers a beautiful vista of the bay and surroundings.

Though the University is giving major emphasis toward developing the newly-opened North Miami Campus, it will soon begin more than \$1.5 million in construction at the seven-year old Tamiami Campus.

Dan D'Oliveira, Director of Physical Planning, said new construction will include completion of the third floor of the University Library at a cost of \$700,000, a \$150,000 conversion of laboratories in Primera Casa (the main administration and classroom building), and a \$70,000 project to relocate the Fine Arts sculpture and ceramics program to new facilities.

In addition, the University will complete the main entrance and loop road in order to resolve critical road and parking access problems. The cost will be approximately \$600,000.

All of these projects will be completed during 1977-78, D'Oliveira said.

In another major development, D'Oliveira

said that planning is underway on the construction of another major building at the Tamiami Campus as part of more than \$15 million that will be spent on three new major structures over the next three years.

These projects include construction of an annex to University House (the student center) at a cost of approximately \$5.4 million, a \$5.5 million teaching gymnasium, a \$2.9 million Physical Plant facility to replace existing hangar buildings and construction of the third phase of the student recreation complex, budgeted at approximately \$1.5 million.

Later this year, the University plans to open its sixth major building at the Tamiami Campus. Called Owa Ehan, which is Nigerian for Sixth House, the \$3.9 million structure will house classrooms and modern laboratories for physical sciences, biological sciences, health sciences, and hotel food services.

APR -15-77

FIU Full Scale Opening (June 21) Progress

The North Miami Campus of Florida International University will open on a full scale basis on June 21, with more than 140 academic courses to be offered, a significantly lower tuition and a library which will be open for circulation of books.

The new campus began classes for the first time on March 29, the beginning of the Spring Quarter, with students enrolling in more than 70 courses.

When the summer quarter begins on June 21, the campus will be at full staff, with additional regular faculty, a full offering of courses, and other kinds of academic and student services. The courses will range over the arts and sciences, education, business and organizational sciences, health and social services and technology.

The Library (which is open not but no books can be checked out) will contain more than 20,000 volumes for circulation to students and

faculty. In the summer quarter, the computer laboratory will also open, with on-line terminals hooked up to the Univac at the Tamiami Campus in order to provide various academic-computer related courses to students.

The tuition during the regular terms (Fall, Winter and Spring) runs \$16.50 per quarter hour. The new Summer Quarter tuition will be \$11.50 per quarter hour.

Along with the greatly reduced tuition, the State University System will require that all students entering Florida International University with less than 90 hours credit as of September 1, 1976 earn at least 15 credit hours prior to graduation by attending one or more summer quarters.

The entrance to the 102-acre campus is at Biscayne Boulevard and 151st Street. The Administration building, with its lounge area designed for relaxation and study, offers a beautiful vista of the bay and surroundings.

Though the University is giving major emphasis toward developing the newly-opened North Miami Campus, it will soon begin more than \$1.5 million in construction at the seven-year old Tamiami Campus.

Dan D'Oliveira, Director of Physical Planning, said new construction will include completion of the third floor of the University Library at a cost of \$700,000, a \$150,000 conversion of laboratories in Primera Casa (the main administration and classroom building), and a \$70,000 project to relocate the Fine Arts sculpture and ceramics program to new facilities.

In addition, the University will complete the main entrance and loop road in order to resolve critical road and parking access problems. The cost will be approximately \$600,000.

All of these projects will be completed during 1977-78, D'Oliveira said.

In another major development, D'Oliveira

said that planning is underway on the construction of another major building at the Tamiami Campus as part of more than \$15 million that will be spent on three new major structures over the next three years.

These projects include construction of an annex to University House (the student center) at a cost of approximately \$5.4 million, a \$5.5 million teaching gymnasium, a \$2.9 million Physical Plant facility to replace existing hangar buildings and construction of the third phase of the student recreation complex, budgeted at approximately \$1.5 million.

Later this year, the University plans to open its sixth major building at the Tamiami Campus. Called Owa Ehan, which is Nigerian for Sixth House, the \$3.9 million structure will house classrooms and modern laboratories for physical sciences, biological sciences, health sciences, and hotel food services.

Florida
CLIPPING SERVICE
P.O. BOX 10278
TAMPA, FLORIDA 33609

South West News
3-weekly 10,000
Miami

APR -15-77

FIU Full Scale Opening (June 21) Progress

The North Miami Campus of Florida International University will open on a full scale basis on June 21, with more than 140 academic courses to be offered, a significantly lower tuition and a library which will be open for circulation of books.

The new campus began classes for the first time on March 29, the beginning of the Spring Quarter, with students enrolling in more than 70 courses.

When the summer quarter begins on June 21, the campus will be at full staff, with additional regular faculty, a full offering of courses, and other kinds of academic and student services. The courses will range over the arts and sciences, education, business and organizational sciences, health and social services and technology.

The Library (which is open not but no books can be checked out) will contain more than 20,000 volumes for circulation to students and

795
In the summer quarter, the computer laboratory will also open, with on-line terminals hooked up to the Univac at the Tamiami Campus in order to provide various academic-computer related courses to students.

The tuition during the regular terms (Fall, Winter and Spring) runs \$16.50 per quarter hour. The new Summer Quarter tuition will be \$11.50 per quarter hour.

Along with the greatly reduced tuition, the State University System will require that all students entering Florida International University with less than 90 hours credit as of September 1, 1976 earn at least 15 credit hours prior to graduation by attending one or more summer quarters.

The entrance to the 102-acre campus is at Biscayne Boulevard and 151st Street. The Administration building, with its lounge area designed for relaxation and study, offers a beautiful vista of the bay and surroundings.

Though the University is giving major emphasis toward developing the newly-opened North Miami Campus, it will soon begin construction at the seven-year old Tamiami Campus.

Dan D'Oliveira, Director of Physical Planning, said new construction will include completion of the third floor of the University Library at a cost of \$700,000, a \$150,000 conversion of laboratories in Primera Casa (the main administration and classroom building), and a \$70,000 project to relocate the Fine Arts sculpture and ceramics program to new facilities.

In addition, the University will complete the main entrance and loop road in order to resolve critical road and parking access problems. The cost will be approximately \$600,000.

All of these projects will be completed during 1977-78, D'Oliveira said.

In another major development, D'Oliveira

said that planning is underway on the construction of another major building at the Tamiami Campus as part of more than \$15 million that will be spent on three new major structures over the next three years.

These projects include construction of an annex to University House (the student center) at a cost of approximately \$5.4 million, a \$5.5 million teaching gymnasium, a \$2.9 million Physical Plant facility to replace existing hangar buildings and construction of the third phase of the student recreation complex, budgeted at approximately \$1.5 million.

Later this year, the University plans to open its sixth major building at the Tamiami Campus. Called Owa Ehan, which is Nigerian for Sixth House, the \$3.9 million structure will house classrooms and modern laboratories for physical sciences, biological sciences, health sciences, and hotel food services.

APR -15-77

FIU Full Scale Opening (June 21) Progress

The North Miami Campus of Florida International University will open on a full scale basis on June 21, with more than 140 academic courses to be offered, a significantly lower tuition and a library which will be open for circulation of books.

The new campus began classes for the first time on March 29, the beginning of the Spring Quarter, with students enrolling in more than 70 courses.

When the summer quarter begins on June 21, the campus will be at full staff, with additional regular faculty, a full offering of courses, and other kinds of academic and student services. The courses will range over the arts and sciences, education, business and organizational sciences, health and social services and technology.

The Library (which is open not but no books can be checked out) will contain more than 20,000 volumes for circulation to students and

faculty.

In the summer quarter, the computer laboratory will also open, with on-line terminals hooked up to the Univac at the Tamiami Campus in order to provide various academic-computer related courses to students.

The tuition during the regular terms (Fall, Winter and Spring) runs \$16.50 per quarter hour. The new Summer Quarter tuition will be \$11.50 per quarter hour.

Along with the greatly reduced tuition, the State University System will require that all students entering Florida International University with less than 90 hours credit as of September 1, 1976 earn at least 15 credit hours prior to graduation by attending one or more summer quarters.

The entrance to the 102-acre campus is at Biscayne Boulevard and 151st Street. The Administration building, with its lounge area designed for relaxation and study, offers a beautiful vista of the bay and surroundings.

Though the University is giving major emphasis toward developing the newly-opened North Miami Campus, it will soon begin more than \$1.5 million in construction at the seven-year old Tamiami Campus.

Dan D'Oliveira, Director of Physical Planning, said new construction will include completion of the third floor of the University Library at a cost of \$700,000, a \$150,000 conversion of laboratories in Primera Casa (the main administration and classroom building), and a \$70,000 project to relocate the Fine Arts sculpture and ceramics program to new facilities.

In addition, the University will complete the main entrance and loop road in order to resolve critical road and parking access problems. The cost will be approximately \$600,000.

All of these projects will be completed during 1977-78, D'Oliveira said.

In another major development, D'Oliveira

said that planning is underway on the construction of another major building at the Tamiami Campus as part of more than \$15 million that will be spent on three new major structures over the next three years.

These projects include construction of an annex to University House (the student center) at a cost of approximately \$5.4 million, a \$5.5 million teaching gymnasium, a \$2.9 million Physical Plant facility to replace existing hangar buildings and construction of the third phase of the student recreation complex, budgeted at approximately \$1.5 million.

Later this year, the University plans to open its sixth major building at the Tamiami Campus. Called Owa Ehan, which is Nigerian for Sixth House, the \$3.9 million structure will house classrooms and modern laboratories for physical sciences, biological sciences, health sciences, and hotel food services.

North Miami News
2-weekly 10,000
Miami

APR -15-77

FIU Full Scale Opening (June 21) Progress

The North Miami Campus of Florida International University will open on a full scale basis on June 21, with more than 140 academic courses to be offered, a significantly lower tuition and a library which will be open for circulation of books.

The new campus began classes for the first time on March 29, the beginning of the Spring Quarter, with students enrolling in more than 70 courses.

When the summer quarter begins on June 21, the campus will be at full staff, with additional regular faculty, a full offering of courses, and other kinds of academic and student services. The courses will range over the arts and sciences, education, business and organizational sciences, health and social services and technology.

The Library (which is open not but no books can be checked out) will contain more than 20,000 volumes for circulation to students and

faculty.

In the summer quarter, the computer laboratory will also open, with on-line terminals hooked up to the Univac at the Tamiami Campus in order to provide various academic-computer related courses to students.

The tuition during the regular terms (Fall, Winter and Spring) runs \$16.50 per quarter hour. The new Summer Quarter tuition will be \$11.50 per quarter hour.

Along with the greatly reduced tuition, the State University System will require that all students entering Florida International University with less than 90 hours credit as of September 1, 1976 earn at least 15 credit hours prior to graduation by attending one or more summer quarters.

The entrance to the 102-acre campus is at Biscayne Boulevard and 151st Street. The Administration building, with its lounge area designed for relaxation and study, offers a beautiful vista of the bay and surroundings.

Though the University is giving major emphasis toward developing the newly-opened North Miami Campus, it will soon begin more than \$1.5 million in construction at the seven-year old Tamiami Campus.

Dan D'Oliveira, Director of Physical Planning, said new construction will include completion of the third floor of the University Library at a cost of \$700,000, a \$150,000 conversion of laboratories in Primera Casa (the main administration and classroom building), and a \$70,000 project to relocate the Fine Arts sculpture and ceramics program to new facilities.

In addition, the University will complete the main entrance and loop road in order to resolve critical road and parking access problems. The cost will be approximately \$600,000.

All of these projects will be completed during 1977-78, D'Oliveira said.

In another major development, D'Oliveira

said that planning is underway on the construction of another major building at the Tamiami Campus as part of more than \$15 million that will be spent on three new major structures over the next three years.

These projects include construction of an annex to University House (the student center) at a cost of approximately \$5.4 million, a \$5.5 million teaching gymnasium, a \$2.9 million Physical Plant facility to replace existing hangar buildings and construction of the third phase of the student recreation complex, budgeted at approximately \$1.5 million.

Later this year, the University plans to open its sixth major building at the Tamiami Campus. Called Owa Ehan, which is Nigerian for Sixth House, the \$3.9 million structure will house classrooms and modern laboratories for physical sciences, biological sciences, health sciences, and hotel food services.

Florida
CLIPPING SERVICE
P.O. BOX 10278
TAMPA, FLORIDA 33609

Chronicle
Bi Weekly 6,000
Ft. Pierce

APR -21-77

PAGE 10

795

THE CHRONICLE, FORT PIERCE, FLORIDA

Betty Bigby-Young Named Assistant To North Miami Campus

Betty Bigby-Young, formerly the Program Manager with the Department of Human Resources in Miami, has been appointed Assistant to the Provost for Community Services at the North Miami, has been appointed Assistant to the Provost for Community Services at the North Miami Campus of Florida International University, according to an announcement from Dr. Robert W. Ellis, Jr., Interim Provost of the Campus.

Ms. Young will have the responsibility for coordinating affairs between the campus and various segments of the community.

Since 1974, Ms. Young served as the Project Coordinator with the Community Development Division of the Department of Human Resources. Her duties included coordinating all activities related to policy, planning, construction, rental and operation of the Joseph Caleb Community.

Ms. Young has background and experience in



Ms. Betty Bigby

international affairs. From 1959 to 1966, she was executive secretary with the U.S. Foreign Service, and served in Lebanon, Mexico, Finland and Egypt.

Betty Bigby-Young Named Assistant at FIU's North Miami Campus

THE MIAMI TIMES Thursday, April 28, 1977

Betty Bigby-Young, formerly the Program Manager with the Department of Human Resources in Miami, has been appointed Assistant to the Provost for Community Services at the North Miami Campus of Florida International University, according to an announcement from Dr. Robert W. Ellis, Jr., Interim Provost of the Campus.

Ms. Young will have the responsibility for coordinating affairs between the campus and various segments of the community.

Since 1974, Ms. Young served as the Project Coordinator with the Community Development Division of the Department of Human Resources. Her duties included coordinating all activities related to policy, planning, construction, rental and operation of the Joseph Caleb Community Center.

Ms. Young has background and experience in in-

ternational affairs. From 1959 to 1966, she was an executive secretary with the U. S. Foreign Service, and served in Lebanon, Mexico, Finland and Egypt.

Her academic honors include a Master's Degree from Brooklyn College.



BETTY BIGBY-YOUNG



ost for Community Services at the North Miami Campus of Florida International University.

Ms. Young will have the responsibility for coordinating affairs between the campus and various segments of the community.

Ms. Young has background and experience in international affairs.

Her academic honors include a Master's Degree from Brooklyn college.

Betty Bigby-Young, formerly the Program Manager with the Department of Human Resources in Miami, has been appointed Assistant to the Prov-

Florida
CLIPPING SERVICE
P.O. BOX 10278
TAMPA, FLORIDA 33609

Florida Courier
Bl. Weekly 11,000
Miami

APR -30-77

Tag Young for post at North Miami campus

Betty Bigby-Young, formerly the program manager with the Department of Human Resources in Miami, has been appointed Assistant to the Provost for Community Services at the North Miami Campus of Florida International University, according to an announcement from Dr. Robert W. Ellis, Jr., Interim Provost of the Campus.

Ms. Young will have the responsibility for coordinating affairs between the campus and various segments of the community.



BETTY BIGBY-YOUNG

Florida
CLIPPING SERVICE
P.O. BOX 10278
TAMPA, FLORIDA 33609

Miami Times
Negro Weekly

APR -28-77

+++++
BETTY BIGBY-YOUNG is the newly appointed Assistant to the Provost for Community Services at the North Miami Campus of Florida International University. Primarily her duties will consist of coordinating affairs between the campus and various segments of the community. She brings to this position a wealth of administrative "grass roots" experiences from her previous position as Project Coordinator of the Community Development Division of the Department of Human Resources. Her academic honors include a Master's Degree from Brooklyn College. Ms. Young has a background in international affairs. From 1966 to 1969, she was an executive secretary with the U. S. Foreign Service, and served in Lebanon, Mexico, Finland, and Egypt.

Turlington to Participate in FIU's North Miami Campus Dedication

Ralph Turlington, Florida's Commissioner of Education, will be among state and local officials participating in the dedication of Florida International University's North Miami Campus on Sunday, June 12. The ceremony will begin promptly at 5 p.m. at the new campus, which overlooks Biscayne Bay, east of Northeast 151st Street in North Miami.

The dedication, which is expected to last approximately one hour, will include an investiture procession and ceremony, a presentation of a plaque

describing the University's aims to a symbolic group of citizens, and the groundbreaking for a new \$8.1 million academic building.

The investiture procession, headed by Richard Huse, Assistant Professor, Hotel Food and Travel School, as Grand Marshall, will march from the main administration building to a large shelter, where seating will be available for 800 persons. Marching in the procession will be faculty, staff, students and special guests.

The ceremony will open with the singing of the

National Anthem by Ms. Ivy Peden, a Music student at the University. Ms. Debbie McAlveen, an organ student in Music, will accompany Ms. Peden.

Dr. Robert W. Ellis, Interim Provost of the North Miami Campus, will be Master of Ceremonies. President Harold Bryan Crosby and Commissioner Turlington will make brief remarks.

The investiture will be highlighted by the presentation of a mock-up plaque of the University's aims by Dr. Ellis to a symbolic group representing people the North Miami Campus will be serving. They will include a Broward Community College student, a Miami-Dade Community College Student a young child, the most senior of the Senior Citizens that has graduated from FIU to date, a member of the clergy and Dr. Charles McDonald is on the faculty of the Department of International Relations.

Following the plaque presentation, this group will lead the procession from the shelter to the groundbreaking site. Members of the state legislative delegations from Dade, Broward and Monroe Counties will participate in the groundbreaking ceremony.

Following this ceremony, there will be a buffet supper for all those attending.

The new campus opens on a fullscale basis on Tuesday, June 21, the beginning of the Summer Quarter.

FIU Aims Riches At South Broward

Continued from page 1

the tract and approximately 200 acres of land surrounding the river have been set aside as a nature preserve. There is also a 1000-acre mangrove which will remain untouched.

After viewing the campus one must agree with Dr. Ellis' comment that FIU-NM is a 'crown jewel'. The campus will employ top faculty members, and according to Dr. Ellis, "When we bestow a degree, it will mean something."

For the residents of Southwest Broward, FIU-NM is a godsend facility. For further information concerning FIU-NM and the courses being offered, call 940-5700.

RECEIVED

'SOUTHWEST BROWARD'S COMMUNITY NEWSPAPER'

HANDY NUMBERS:

Police or Fire/Rescue
EMERGENCY

911

HOSPITALS

Community 966-8100
Memorial 987-2000
Pem. Pines Gen . . . 962-9650

I may not agree with
what you say, but I will
defend to the death
your right to say it.

-VOLTAIRE

THE

MIRROR

a controlled circulation publication

INCLUDES WEEKLY TV LISTINGS

Vol. 9, No. 12

15¢

MIRAMAR - PEMBROKE PINES - PEMBROKE PARK AREAS,
FLORIDA
WEDNESDAY, JUNE 1, 1977

GUARANTEED DELIVERY TO
22,225 HOMES



MIRROR Photo by Al Capitano

Wendel Early, 11th grade student at Miramar High School, plays 'Taps' during the 11 a.m. Memorial Day Services Monday, May 30, at Hollywood Memorial Gardens. The program was sponsored by the West Hollywood Barracks 517 of the Veterans of World War I. The solemn services were

attended by over 200 people paying their respects to the men and women who served in the Armed Forces. The firing squad and honor guard from the Hollywood D.A.V. Chapter 41 gave the rifle salute just prior to the playing of 'Taps'.

JUST 10 MILES FROM AREA

FIU Aims Riches At South Broward

By Al Capitano

The 'crown jewel' of the State University System is aiming its riches toward Southwest Broward residents.

Florida International University at North Miami will finally provide area residents with an upper division state university within easy driving distance, eliminating the need to travel over 30 miles to pursue higher education.

FIU—NM, located at Biscayne Boulevard east of 151st Street, will open on a full-scale basis June 21. More than 800 students are expected to be enrolled in the 22 majors being offered during this first summer session.

During a Wednesday, May 25, luncheon hosted by Dr. Robert Ellis, interim provost of the North Miami campus, the plans and objectives of the new campus were explained to Broward media representatives.

Presently located on 102 lush tropical acres, the entire FIU—NM tract is set in the midst of the 1700-acre Interama site.

According to Dr. Ellis, the enrollment will continue to grow until the projected figure of 15,000 students is reached by 1990.

About 15 per cent of the state's population is located

within a 30-mile radius of the North Miami campus, "This campus will serve the northeast Dade area and open up the opportunity of higher education to people in south and central Broward," stated Dr. Ellis. In the past, students graduating from Broward Community College had to drive north to Florida Atlantic University, in Boca Raton, or south to the FIU campus on Tamiami Trail. The FIU—NM campus is the third, and possibly last, major university to be constructed in the State University System, Dr. Ellis pointed out. When the projected student enrollment of 30,000 is reached in 1990, on both the Tamiami and North Miami campuses, FIU will be the largest state operated university in Florida and one of the largest in

the southeast U.S. Although the Tamiami and North Miami campuses are part of the same university, the North Miami campus will have an autonomous look to it. When all plans are completed, the North Miami campus will provide a complete university facility.

Currently, there is only one three-story building on the site. Next month, construction will begin on the \$8 million student academic building and a \$5 million student services building. Projected completion date for both is mid-1979.

Playing a major part in the campus design is the land itself. The grounds will esthetically maintain the environment of the site. The Oleta River flows through

Continued on page 40

Miramar Hosts Khoury League State Playoffs

By Martha Conte

Because the ballfields in Miramar are in such good condition, the city was

chosen to host both the county and state playoffs of Khoury League baseball.

Jim Grimm, Broward County area coordinator of Khoury League baseball, sent a letter to Mayor Harry Rosen saying that Perry Optimist Field at Henry D. Perry Middle School had been chosen for the playoffs by a committee because of the quality of the field.

"Upon inspection of your field," Grimm said in the letter, "we found it to be the best Broward County has to offer. Congratulations."

"This is the first time any park in the city of Miramar has been chosen," Rosen said. "I am very pleased."

He added that several years ago, the fields in the city were 'deplorable'.

"Through the City Council and the parks and public works department, there has been a dramatic change over the past two years," Rosen said.

The state playoffs, hosted

Pembroke Park Financial Picture Bleak

By Vickie Varnum

The computer printout system established for the financial management of Pembroke Park town funds at the beginning of this fiscal year revealed unsuspected over-expenditures and financial shortages during the initial review of the system before the Town Commission.

Joseph Spina, financial consultant and auditor for Park, explained the situation at a special meeting

out of budgets. It's a time of financial turmoil, but in no way is it a hopeless situation. Pembroke Park is wrestling with a combination of unfortunate developments.

"To begin with, the budget itself was unrealistic. It was adopted last October with the knowledge that this was true, and with the intention of making changes as we went along, even making amendments to the budget. Now the time has come, and during the remaining five months of the fiscal year, we've got a

Courtney, city administrator, to ferret out the facts in the matter. This three-day conference and workshop was authorized by the Commission. It will cost in the neighborhood of \$1800 in consultant fees.

Possibilities for sources of additional funds in the form of cash were suggested by Spina. Among them was the sale of one or both of the city's helicopters, cutting excess personnel and rethinking insurance programs.

"I'll admit we may have hired more people than we should have," Courtney

said. "In case they want to go back to police work they're still certified."

Following the findings of the financial analysts in the upcoming conference, recommendations will be made for paring down expenditures at the Wednesday, June 8, Commission meeting. It is planned to act upon budget amendments at the regular meeting in August.

One source of financial shortage, Courtney said, is the drop in income from fines and forfeitures since the advent of the Broward County satellite court.

"We have outstanding about \$50,000 in uncollected

Sweltering Officials Dedicate North FIU

By GAYLE POLLARD
Herald Staff Writer

Near the bank of Biscayne Bay, Florida International University faculty members in their scholarly black gowns sweltered in 90-degree heat Sunday during the dedication of the new North Campus.

Florida International President Harold Crosby broke ground with bronze shovels, but not at the actual site of an \$8.1 million building which will house 22 academic programs.

"That would be in that swampy area," he said, pointing to what looked like a rain forest.

Out of that swampy area will rise the expansion of FIU.

It will be built on land where dreamers once envisioned a great international trade center — Inter-

ama — envisioned, but never built. So another dream will be built on the former Interama site east of Northeast 151st Street and Biscayne Boulevard.

The addition to FIU's first campus on the Tamiami Trail in Southwest Dade, the North Campus will mean closer classes for students in North Dade and South Broward.

The Inter-American Center Authority Trade Center, designed for the 1976 Bicentennial, has been converted into the main administration building. Classes will be held there and in nearby modules for an estimated 20,000 students this summer.

North Campus' major academic building will be under construction "within the next two weeks," the president said.

north miami - miami shores

JOURNAL

11-12, 1977

VAC

57,076 copies last Wednesday
Circulation to be audited
by Verified Audit Circulation



36 Pages

Dedication ceremonies planned at FIU Sunday

Ralph Turlington, Florida's Commissioner of Education, will be among the officials participating in the dedication of Florida International University's North Miami Campus at 5 p.m. Sunday.

The dedication will include an investiture procession and ceremony, presentation of a plaque describing the University's aims to a symbolic group of citizens, and the groundbreaking for a new \$8.1 million academic building.

Dr. Robert W. Ellis, Interim Provost of the North Miami campus, will be master of ceremonies

with President Harold Bryan Crosby and Commissioner Turlington making brief remarks.

The new campus opens on a full scale basis with the beginning of summer quarter June 21.

JUN -8 -77

First FIU-NM Professor Is Pembroke Pines Resident

By Al Capitano

His resume, under job objective, states, "To obtain a mid-level appointment in government or business as an international relations specialist (Middle East) or as a consultant on Middle Eastern affairs or ocean law and policy."

Dr. Charles G. McDonald is not in government or business. He's in education and with the Department of International Relations at the new Florida International University-North Miami. He was also the first regular faculty appointment made for the new state university campus.

Dr. McDonald and his wife, Jane, moved to Pembroke Pines from Charlottesville, Va., where he received his Ph.D. degree in foreign affairs from the University of Virginia.

Born in Ravenna, Ohio, in 1947, Dr. McDonald moved to the central Florida city of Saint Cloud in 1949. He attended high school in Delray Beach prior to attending Florida State University, where he received his bachelor's degree in international affairs in 1969.

While attending UVA, he entered the R.O.T.C. program and in 1971 joined the Air Force. After serving he returned to UVA. to obtain his doctorate. After receiving his degree in 1976, several possible positions faced him. He decided to take the position with FIU.



"I like Florida very much and I like the program here at the university," stated Dr. McDonald.

His area of teaching is Middle Eastern affairs, international law and American foreign policy.

How does he view the FIU's North Miami campus? "I'm very excited with the campus. There is a great opportunity to have a grand

university here and I'm looking forward to being a part of it."

The new campus, which opened in January with classes being conducted at Miami-Dade Community College-North and North Miami Beach Community

School, will offer its first summer session at the 102-acre Interama site beginning June 21.

Florida
CLIPPING SERVICE
P.O. BOX 10278
TAMPA, FLORIDA 33609

North Miami News
2-weekly 10,000
Miami

JUN -13-77

\$8.1 Million FIU Campus Bid Open June 16

Bids will be opened on Thursday, June 16, for the awarding of a contract for construction of the \$8.1 million, three story academic building at Florida International University's new North Miami Campus. The bid opening will be administered by Donald C. Bailey, Projects Manager of the State Department of General Services, and will take place at 2 p.m. in Room 333 of the administration building at the North Miami Campus.

Following award of a contract to the low bidder, construction is expected to start in approximately 30 days. As the first major structure at that campus, the project is expected to have a sizable impact on the economy of North Dade and South Broward. It will be one of the largest construction projects started in North Miami in a number of years.

A total of \$8,171,500 has been allocated for the structure, with \$6,777,500 going to construction, \$550,000 for furniture and equipment, and \$844,000 going to professional fees, surveys and contingency.

The structure will go up near the former Trade Center which has been converted into the campus administration building. The 103-acre campus overlooks the northern edge of

Biscayne Bay, east of of the prevailing ocean breeze and sub-tropical climate. It will be designed building will take advantage

Cont. on P. 11

FIU Campus Bid

Cont. from P. 1

to function for short time periods with limited power consumption and without the use of air conditioning through natural ventilation, sun control and zoned environmental controls. The structure will contain classrooms, teaching laboratories, media center, computer center and academic offices. The admissions, registration and student services offices are also to be located there. Completion date for the building is targeted for March, 1979, at approximately the beginning of the Spring Quarter.

Florida
CLIPPING SERVICE
P.O. BOX 10278
TAMPA, FLORIDA 33609

Miami Shores News
2-weekly 10,000
Miami

JUN -13-77

\$8.1 Million FIU Campus Bid Open June 16

Bids will be opened on Thursday, June 16, for the awarding of a contract for construction of the \$8.1 million, three story academic building at Florida International University's new North Miami Campus. The bid opening will be administered by Donald C. Bailey, Projects Manager of the State Department of General Services, and will take place at 2 p.m. in Room 333 of the administration building at the North Miami Campus.

Following award of a contract to the low bidder, construction is expected to start in approximately 30 days. As the first major structure at that campus, the project is expected to have a sizable impact on the economy of North Dade and South Broward. It will be one of the largest construction projects started in North Miami in a number of years.

A total of \$8,171,500 has been allocated for the structure, with \$6,777,500 going to construction, \$550,000 for furniture and equipment, and \$844,000 going to professional fees, surveys and contingency.

The structure will go up near the former Trade Center which has been converted into the campus administration building. The 103-acre campus overlooks the northern edge of

Biscayne Bay, east of of the prevailing ocean breeze and sub-tropical climate. It will be designed building will take advantage

Cont. on P. 11

FIU Campus Bid

Cont. from P. 1

to function for short time center, computer center and periods with limited power academic offices. The consumption and without the use of air conditioning through natural ventilation, sun control and zoned environmental controls. Completion date for the building is targeted for March, 1979, at approximately the beginning of the Spring Quarter.

N. Miami Bch. News
2-weekly 10,000

JUN-13-77

\$8.1 Million FIU Campus Bid Open June 16

Bids will be opened on Thursday, June 16, for the awarding of a contract for construction of the \$8.1 million, three story academic building at Florida International University's new North Miami Campus. The bid opening will be administered by Donald C. Bailey, Projects Manager of the State Department of General Services, and will take place at 2 p.m. in Room 333 of the administration building at the North Miami Campus.

Following award of a contract to the low bidder, construction is expected to start in approximately 30 days. As the first major structure at that campus, the project is expected to have a sizable impact on the economy of North Dade and South Broward. It will be one of the largest construction projects started in North Miami in a number of years.

A total of \$8,171,500 has been allocated for the structure, with \$6,777,500 going to construction, \$550,000 for furniture and equipment, and \$844,000 going to professional fees, surveys and contingency.

The structure will go up near the former Trade Center which has been converted into the campus administration building. The 103-acre campus overlooks the northern edge of

Biscayne Bay, east of the prevailing ocean breeze and sub-tropical Northeast 15th Street.

The design of the building will take advantage of the climate. It will be designed

Cont. on P. 11

FIU Campus Bid

Cont. from P. 1

to function for short time periods with limited power consumption and without use of air conditioning through natural ventilation, sun control and zoned environmental controls.

The structure will contain classrooms, teaching laboratories, media center, computer center and academic offices. The admissions, registration and student services offices are also to be located there. Completion date for the building is targeted for March, 1979, at approximately the beginning of the Spring Quarter.

Hollywood Sun-Tattler
PM-44,000

JUN -13-77



FIU NORTH MIAMI PROVOST ROBERT ELLIS (LEFT) AT GROUND BREAKING

E.W. Hopkins, President Harold Crosby and Ralph Turlington

FIU Groundbreaking Hosts 1,000

NORTH MIAMI — More than 1,000 people attended groundbreaking ceremonies for the new Florida International University campus here Sunday.

A Hollywood man was among those honored during the dedication ceremonies.

Jerome Engelman, 74, FIU's oldest graduate was presented a plaque stating the aims of the university's newest campus overlooking Biscayne Bay.

RALPH TURLINGTON, state commissioner of education, was joined by FIU president Harold Crosby and area members of the state legislature in dedicating the new campus, which opens on a full-time basis on June 21.

More than 140 courses will be offered in the summer session, including offerings from the College of Arts and Sciences, the School of Business and Organizational Sciences, School of Education, School of Health

and Social Services and School of Technology.

About 1,600 will attend the first session at the new campus. Enrollment is expected to grow to 15,000 students within 10 years.

Construction will begin in mid-July on a \$8.1 million structure containing classrooms, faculty offices and teaching laboratories. It will also house student services, including admissions, registration and financial aid offices.

Free

Age Club show

Thursday

Donald Senior

Center

Page 19

North miami beach

JOURNAL

June 15, 1977

Midweek Edition



57,076 copies last Wednesday
Circulation to be audited
by Verified Audit Circulation



56 Pages



FIU North Campus dedicated

...ground breaking held for new building

President Harold B. Crosby of Florida International University (L) and Florida Commissioner of Education Ralph Turlington get ready to turn the first spade of dirt at the

groundbreaking ceremony for the new \$8.1 million academic building at the North Miami Campus. The ceremony was part of the dedication of the new campus last Sunday.

Florida
CLIPPING SERVICE
P.O. BOX 10278
TAMPA, FLORIDA 33609

Miami Times
Negro Weekly

JUN -16-77

FIU's North Miami Campus To Offer Wide Variety of Summer Courses

795
Have you ever wanted to try a college course but have been held back because of those long application forms or indecision about a major or even fear of not being accepted into a program? Or maybe you haven't gone because you didn't want to make a long range commitment to any program.

Well, those of you who want to try a course; in a subject of interest to you, can do so at Florida International University's new North Miami Campus, without filling out the regular application required of degree-seeking students—and without having all the requirements the degree program may require.

Dr. Barry Greenberg, Assistant Provost for Academic Services at the new campus, announced that among the courses available to degree-seeking as well as non-degree students, are:

Survey of Contemporary Art;

History of Film;
Profiles of Man;

The Sociology of Death;
Topics in International Relations;

Food and the Consumer; and
Workshop on Foods of south Florida (one day).

"We think these courses can help to make everyone's summer hours a little more meaningful, whether you're going to continue on to pursue a degree or remain in the non-

degree status," Dr. Greenberg said. He also pointed out that the tuition in the Summer Quarter has been reduced to \$10.50 per credit hour down considerably from the \$16.50 charged during other terms. The last day to register is Monday, June 20, 1977 from 1 to 7 p.m. The North Miami Campus overlooks Biscayne Bay east of N.E. 151 Street.

Florida
CLIPPING SERVICE
P.O. BOX 10278
TAMPA, FLORIDA 33609

Miami Herald
AM-500,000
S-520,000

JUN-17-77

Miami Firm Bids Lowest for Building

795
Shafer and Miller, Inc. of Miami was the low bidder at \$6.75 million Thursday for construction of a three-story academic building at Florida International University's North Miami campus. Construction is scheduled to start in July and the building should be completed in March 1979. The new structure will include classrooms, laboratories and faculty offices.

Florida
CLIPPING SERVICE
P.O. BOX 10278
TAMPA, FLORIDA 33609

Broward Sun-Reporter
Weekly 50,000
Hallandale

JUN-15-77

Summer courses starting at FIU's North Campus

795
There is still time to sign up for summer courses starting June 21 at Florida International University, North Campus.

Interesting courses include:
The History of the Film,
English 420, Monday and

Thursday, 1:45 - 3:50, Marx's
Concept of Man, Humanities
400, Tuesday and Friday, 10:15
- 12:20, and Expository
Writing, English 311, Monday
and Wednesday, 6:20 - 8:25
Telephone 940 - 5858 for
further information.

north miami-miami shores

JOURNAL

15 Cents

June 18-19, 1977

Week



57,076 copies last Wednesday
Circulation to be audited
by Verified Audit Circulation

FIU North plans another structure

Construction on a \$6.7 million, three-story academic building is expected to begin in late July at the North Miami Campus of Florida International University.

Bids for the structure, the first major building at the campus since the former Trade Center building was converted into the campus administration building, were opened last Thursday.

Shafer and Miller Inc. of Miami, builders of two other buildings at FIU's

Tamiami Campus, were the apparent low bidders. Completion of the structure has been set for March 1979.

To be located on the northern edge of Biscayne Bay, east of NE 151st Street, the new building will be designed to take advantage of prevailing ocean breezes so that it can function for short periods with limited power consumption and without the use of air conditioning.



Eight-year-old Joel Burns recently unveiled the plaque marking the dedication of Florida International University's North Miami Campus. President Harold Bryan Crosby helped Joel lift the veil. Interim Provost Dr. Robert W. Ellis Jr., who served as Master of Ceremonies, noted that the campus located at Biscayne Boulevard

and 151st Street, is aimed at serving the residents of South Broward and North Dade. Following the investiture, spades of dirt were turned to mark the groundbreaking for the \$8.1 million academic building on which construction is expected to start in July.

FIU Dedicates North Miami Campus

With President Harold Bryan Crosby holding her in his arms, 8-year-old Joel Burns lifted the veil from the plaque in the investiture ceremony marring the dedication of the University's North Miami Campus last Sunday afternoon.

The plaque said, in part, that "The campus is dedicated and invested in the future of the citizens to be served."

Watching the dedication ceremony was a throng of more than 1,100 people who jammed into the blue and yellow tent set near the edge

of Biscayne Bay. A cooling breeze from the bay helped the hot, hazy day. Many in the audience used the dedication program to fan themselves.

Noting that he was "overwhelmed" by the large attendance, Dr. Robert W. Ellis, Jr., the Interim Provost who served as Master of Ceremonies, said in his welcoming remarks that the ceremony represented "the first public use of this site which has been promised for so many years."

Dr. Ellis said the University will be serving the North

Dade-South Broward area "now and in the generations to come" with a wide ranging academic program. He and the other two speakers, Dr. Crosby, and Commissioner of Education, Ralph Turlington, also spoke of the University's potential for the region.

"Our aim is to be sure, with your help, that Florida International University is not only the largest but the very best," Dr. Crosby said. Commissioner Turlington said the North Miami Campus "will become one of the outstanding campuses in the U.S."

Involved in the unveiling of the plaque was a symbolic group which represented people being served by the new campus, and in addition to 8-year-old Joel, included Dr. Charles McDonald, a member of the faculty in the Department of International Relations, Jerome Engleman, the University's oldest graduate, Angela Thompson, a Miami-Dade Community College student, and Louise Brisson, of the Broward Community College staff.

In addition to Dave W. Schornstein, President of the FIU Foundation, Inc. and Board of Regents member, E.

W. Hopkins, Jr. of Pensacola, platform guests were academic deans, G. Wesley Sowards, Gerald Lattin, Rose Foster, George B. Simmons, and Arthur W. Herriott, Vice Presidents Ronald Arrowsmith and Ricardo Arias, Provost Milton Byrd, and Associate Vice President Sandra Clark.

Included in the audience were President Peter Masiko and Vice Presidents Duane Hansen and William Stokes of Miami-Dade Community College, Mayor Joseph P. Fraina of Miami Shores Village, Mayor Sam Brenner of Surfside, Mayor Michael Colodny of North Miami and Mayor Milton L. Weinkle of Hallandale, and members of the FIU Foundation, Inc. and University advisory groups. The Society of the Arts provided hostesses for the occasion; Mrs. Doris Jacobson coordinated the hostesses.

Following the investiture, President Crosby, Dr. Ellis, Commissioner Turlington and Regent Hopkins turned spades of dirt to mark the groundbreaking for the \$8.1 million academic building on which construction is expected to start in July. The University faculty, clothed in colorful

academic garb, and the around the impressive audience formed a circle ceremony



President Crosby holds 8-year-old Joel Burns at the University's North Miami Campus Dedication. Dr. Charles McDonald, a member of the faculty, smiles in the background.

FLORIDA INTERNATIONAL UNIVERSITY

M E M O R A N D U M

TO: All Faculty and Staff, North Miami Campus DATE: April 18, 1977
FROM: Bob Folsom, Director, Information Services ^{BF}
SUBJECT: Information Services

The Department of Information Services now has an office at the North Miami Campus, located in Room 331 in the Administration Building. A staff member from the Department will be available on Tuesday, Wednesday and Thursday, and also on Monday and Friday, if required. Ordinarily, all staff members will be at the Tamiami Campus on Monday and Friday, assisting in preparing the weekly publications, Ivory Tower and Blue Bulletin. In case of emergency, the Tamiami Campus office can always be contacted.

For your information, here are the staff members of the Department of Information Services:

Bob Folsom, Director
Kathleen Cooil, Information Specialist III
Jennifer Meriam, Information Specialist II
Katy Poole, Clerk Typist III

Information forms are being supplied to all departments at the North Miami Campus to use in sending information to us on various activities. We advise all departments to use this simple form when they want a news announcement. The form will speed up the process of getting items in the Blue Bulletin, Ivory Tower, and for use in a news release to the media. It can be routed to us through the Campus Mail.

We also request that all news items be submitted as far in advance as possible. In case of emergency announcements, faculty or staff should contact either office as soon as possible.

Please do not hesitate to call us regarding any questions.

BF/kkp

**FLORIDA
INTERNATIONAL
UNIVERSITY**

Will Offer

**More Than 140 Courses
In The Summer Quarter**

At Its

NEW

North Miami Campus



**Register May 9-13
At The North Miami Campus
151st. Street, East of Biscayne Boulevard
For More Information, Or a copy Of The**

**TUITION FOR THE SUMMER QUARTER
REDUCED 36% (NOW \$10.50 PER CREDIT HOUR)**

Summer Course Schedule

Phone 940-5750

FLORIDA INTERNATIONAL UNIVERSITY



Will Offer
More Than 140 Courses
In The Summer Quarter

At Its
NEW
North Miami Campus

Register May 9-13
At The North Miami Campus
151st Street,
East of Biscayne Boulevard

For More Information, Or A Copy
Of The Summer Course Schedule
TUITION FOR THE SUMMER QUARTER REDUCED 36%
(NOW \$10.50 PER CREDIT HOUR)

Phone 940-5750

**FLORIDA INTERNATIONAL
UNIVERSITY**

Will Offer

**Lower Tuition Fees
In the Summer Quarter**

At Its

**Tamiami Campus
and
North Miami Campus**



Register May 9-13

At the North Miami Campus
151st Street, East of Biscayne Boulevard
or Tamiami Campus
S.W. 8th Street & 107th Avenue

For More Information, Or a copy of The
Summer Course Schedule

940-5750 (North Miami)
552-2361 (Tamiami Campus)

FLORIDA INTERNATIONAL UNIVERSITY



Will Offer

More Than 140 Courses

In The Summer Quarter

At Its

NEW

North Miami Campus

Register May 9-13

At The North Miami Campus

151st Street, East Of Biscayne Boulevard

TUITION FOR THE SUMMER QUARTER REDUCED 36%
(NOW \$10.50 PER CREDIT HOUR)

For more information, or a copy of the
Summer Course Schedule

Phone 940-5750

**FLORIDA
INTERNATIONAL
UNIVERSITY**



**Will Offer
More Than 140 Courses
In The Summer Quarter**

**At Its
NEW**

North Miami Campus

**Tuition For Summer Quarter Reduced 35%
Now \$10.50 Per Credit Hour**

**Register May 9-13
At The North Miami Campus
151st St. East Of Biscayne Boulevard**

**For More Information, Or a copy Of The
Summer Course Schedule**

Phone 940-5750

SUMMER THE GROWING SEASON

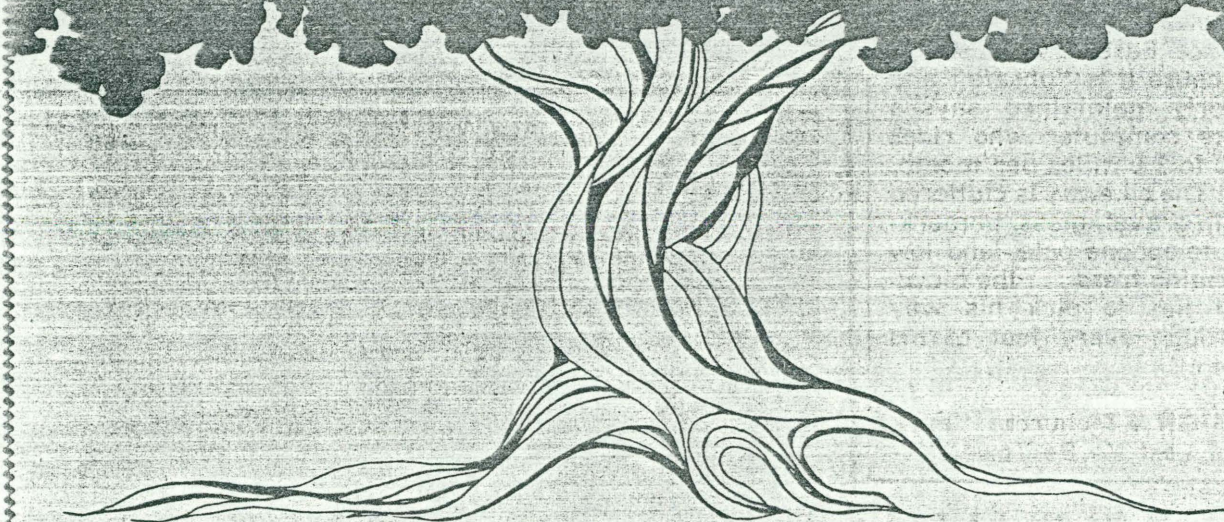

MAKE IT YOUR GROWING SEASON

Accounting • Art • Economics • Business Law • History • English • Modern
Languages • Real Estate • Psychology • Fine Art • Mathematical Science •
International Relations • Humanities • Nursing • Health Science •
Dietetics and Nutrition • Management • Marketing • Criminal
Justice • Social Work • Political Science • Business
Administration • Transportation • Education •
Health Care Management • Construction •
Engineering Technology •

Florida International University

**TUITION HAS BEEN SIGNIFICANTLY REDUCED
IN SUMMER QUARTER ONLY**

(\$10.50 Per Credit Hour Instead of \$16.50)

Register June 20

Call today for a complete listing of courses.

**TAMIAMI CAMPUS • 552-2361
NORTH MIAMI CAMPUS • 940-5750**

SUMMER THE GROWING SEASON

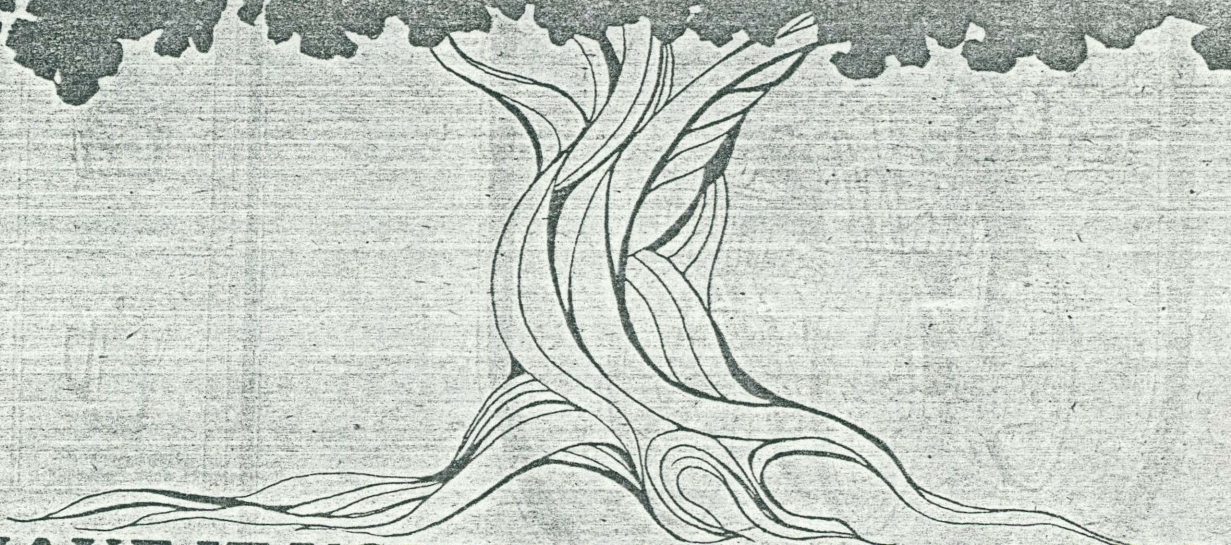

MAKE IT YOUR GROWING SEASON

- Accounting • Art • Economics • Business Law • History • English • Modern Languages • Real Estate • Psychology • Fine Art • Mathematical Science • International Relations • Humanities • Nursing • Health Science • Dietetics and Nutrition • Management • Marketing • Criminal Justice • Social Work • Political Science • Business Administration • Transportation • Education • Health Care Management • Construction • Engineering Technology •

Florida International University
TUITION HAS BEEN SIGNIFICANTLY REDUCED IN
SUMMER QUARTER ONLY

(\$10.50 Per Credit Hour Instead of \$16.50)

Register June 20

Call today for a complete listing of courses.

Tamiami Campus • 552-2361 North Miami Campus • 940-5750



VERANO EPOCA DE CRECIMIENTO

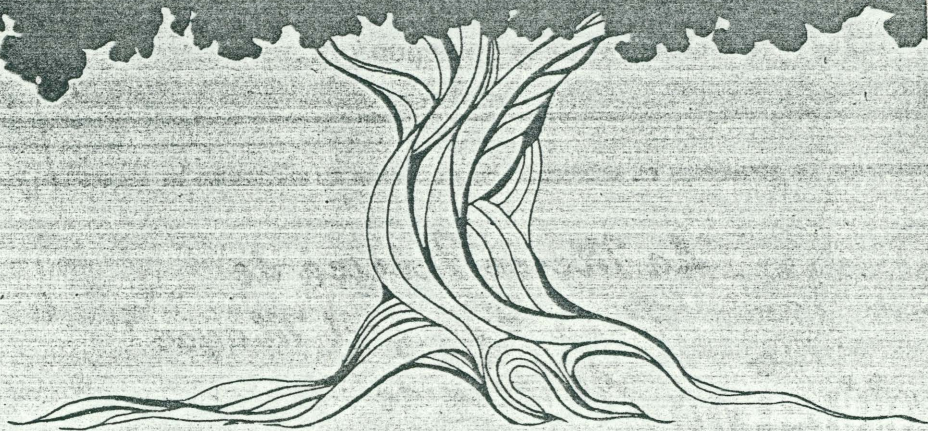

CREZCA DURANTE EL VERANO

Accounting • Art • Economics • Business Law • History • English • Modern
Languages • Real Estate • Psychology • Fine Art • Mathematical Science •
International Relations • Humanities • Nursing • Health Science •
Dietetics and Nutrition • Management • Marketing • Criminal
Justice • Social Work • Political Science • Business
Administration • Transportation • Education •
Health Care Management • Construction •
Engineering Technology •

Mas de 140 cursos se ofrecerán para el verano del 77

Florida International University North Miami Campus

N.E. 151 St. & Biscayne Blvd.

Inscribase Junio 20

Llame hoy para lista completa de los diferentes cursos

Dade 940-5750

Broward 463-1450



FLORIDA INTERNATIONAL UNIVERSITY

NORTH MIAMI CAMPUS

Radio Campaign for North Miami Campus, Summer Quarter 1977

Radio advertisements placed on the following stations covering the period from June 1 to June 20 before the opening of classes on June 21.

WTMI (6 30-second spots)

WHYI (5 30-second spots)

WCMQ (6 30-second spots)

WMBM (8 30-second spots)

WVCG (6 30-second spots)

WKAT (7 30-second spots)

WIOD (6 30-second spots)

WTMI

Florida International University will offer more than 140 courses beginning Tuesday, June 21 at its new North Miami Campus on Biscayne Bay at N.E. 151st St. In addition, tuition for the Summer Quarter has been reduced more than 36 percent. Take advantage of this fine educational opportunity. For more information, or a copy of the summer course schedule, phone the Admissions Office, North Miami Campus, 940-5750, in Broward County phone 463-1450.

#

WHYI

What's new? The North Miami Campus of Florida International University on Biscayne Bay at N.E. 151st St. is new. In the Summer Quarter beginning June 21, Tuesday, more than 140 courses will enable students to finish degrees or just upgrade their knowledge. In addition Summer Quarter tuition has been reduced more than 36 per cent. More information and the summer schedule is available at the North Miami Campus, phone 940-5750, in Broward County phone 463-1450.

#

WCMQ

What's new? The North Miami Campus of Florida International University on Biscayne Bay at N.E. 151st St. is new. In the Summer Quarter beginning Tuesday, June 21, more than 140 courses will enable students to finish degrees or just upgrade their knowledge. In addition Summer Quarter tuition has been reduced more than 36 per cent. More information and the summer schedule is available at the North Miami Campus, phone 940-5750, in Broward County phone 463-1450.

#

WMBM

Florida International University's new North Miami Campus has financial aid funds available for eligible students. During the Summer Quarter, which begins June 21, the University has also significantly reduced its tuition -- more than 36 per cent below other periods of the year. For more information, or a copy of the summer schedule, phone the Admissions Office, North Miami Campus on Biscayne Bay at N.E. 151st St., 940-5750, the Broward County number is 463-1450.

#

WVCG

What's new? The North Miami Campus of Florida International University on Biscayne Bay at N.E. 151st St. is new. In the Summer Quarter beginning Tuesday, June 21, more than 140 courses will enable students to finish degrees or just upgrade their knowledge. In addition Summer Quarter tuition has been reduced more than 36 per cent. More information and the summer schedule is available at the North Miami Campus, phone 940-5750, in Broward County phone 463-1450.

#

WKAT

Florida International University will offer more than 140 courses beginning Tuesday, June 21 at its new North Miami Campus on Biscayne Bay at N.E. 151st St. In addition, tuition for the Summer Quarter has been reduced more than 36 per cent. Take advantage of this fine educational opportunity. For more information, or a copy of the summer course schedule, phone the Admissions office, North Miami Campus, 940-5750, in Broward County phone 463-1450.

#

WIOD

Thirty-six per cent lower tuition is in effect during the Summer Quarter at Florida International University. The University's new North Miami Campus on Biscayne Bay at N.E. 151st St. is offering a full schedule of courses beginning Tuesday, June 21. For more information, phone the North Miami Campus Admissions Office, 940-5750, in Broward County phone 463-1450.

#

FLORIDA INTERNATIONAL UNIVERSITY

NORTH MIAMI CAMPUS

Front Page Stories on the North Miami Campus in the IVORY TOWER

MARCH	25	North Miami Campus Opens Classes There for First Time
APRIL	1	Two Women Named to Key NM Campus Posts Senate Unit Cuts Half of NMC Budget
MAY	20	NMC Dedication Scheduled for June 12
	27	\$8.1 Million Building to Rise at NMC NMC Enrollment Doubles
JUNE	3	Turlington to Participate in NMC Dedication
	10	Symbolic Group at NMC Dedication
	17	FIU Dedicates North Miami Campus

THE IVORY TOWER

Non-profit Organization
U.S. Postage PAID
Miami, Florida 33199
Permit No. 3675



WEEKLY NEWSLETTER

DIVISION OF UNIVERSITY RELATIONS

TAMIAMI TRAIL

552-2231

FIU Dedicates North Miami Campus

With President Harold Bryan Crosby holding her in his arms, 8-year old Joel Burns lifted the veil from the plaque in the investiture ceremony marking the dedication of the University's North Miami Campus last Sunday afternoon.

The plaque said, in part, that "the campus is dedicated and invested in the future of the citizens to be served."

Watching the dedication ceremony was a throng of more than 1,100 people who jammed into the blue and yellow tent set near the edge of Biscayne Bay. A cooling breeze from the bay helped the hot, hazy day. Many in the audience used the dedication program to fan themselves.

Noting that he was "overwhelmed" by the large attendance, Dr. Robert W. Ellis, Jr., the Interim Provost who served as Master of Ceremonies, said in his welcoming remarks that the ceremony represented "the first public use of this site which has been promised for so many years."

Dr. Ellis said the University will be serving the North Dade-South Broward area "now and in the generations to come" with a wide ranging academic program. He and the other two speakers, Dr. Crosby, and Commissioner of Education, Ralph Turlington, also spoke of the University's potential for the region.

"Our aim is to be sure, with your help, that Florida International University is not only the largest but the very best," Dr. Crosby said. Commissioner Turlington said the North Miami Campus "will become one of the outstanding campuses in the U.S."

Cont'd on p. 5

BOR Approves Traditional Grading, Other Issues

At its meeting at the University of South Florida June 13, the Board of Regents approved a request by Florida International University to return to the traditional grading system which will replace the "no credit grade" with an "F" grade.

On September 9, 1976, the Board approved the use of a no-credit-grade in place of a failing "F" grade at the University. The University was asked to monitor this program to determine whether the non-credit system should continue. After

Cont'd on p. 2



8-year old Joel Burns, in President Crosby's arms, holds veil from plaque at dedication of North Miami Campus last Sunday.

HF&TS Student Picked for National Scholarship

John Hughes, a student in the School of Hotel, Food and Travel Services has been selected to receive the Arthur J. Packard Memorial Scholarship Award given annually by the American Hotel and Motel Association.

Administered by the American Hotel Foundation, only one award is given nationally and each four-year hotel school in the U.S. may nominate only one candidate.

In announcing the selection by the AHMA of Hughes, Dr. Gerald Lattin, Dean, HF&TS, called the junior student "serious minded, bright, an achiever and a leader and one of the most personable young men I have ever known."

At Middlesex Community College in New Jersey, Hughes was on the Dean's list, with a 4.0 grade average as a freshman and 3.95 as a sophomore and was selected to do the Senior Investiture, which is analogous to valedictorian. Since his freshman year in high school, he has worked continually in the

THE IVORY TOWER

Non-profit Organization
U.S. Postage PAID
Miami, Florida 33199
Permit No. 3675



WEEKLY NEWSLETTER

DIVISION OF UNIVERSITY RELATIONS

TAMIAMI TRAIL

552-2231

President Crosby to Submit Reorganization Plan to BOR

In a talk before faculty and staff June 2, President Crosby outlined his reasons for the new administrative reorganization at Florida International University and said the proposal would be submitted to the Board of Regents at its meeting June 13 at the University of South Florida in Tampa.

Essentially, the proposal will abolish the office of the Vice President for Community Affairs and establish the offices of Executive Vice President & Vice President for Student Affairs.

Various responsibilities of academic, student and community affairs would be shifted. Some of the community affairs departments would report to the President. These include development, university relations, governmental and legislative relations. The FAU-FIU Center for Environmental and Urban Problems would report to the newly proposed executive VP and other former Community Affairs units would be transferred to Academic Affairs.

Cont'd on p. 3

74 Year Old FIU Graduate is "High" on Education

"Life begins at 70!

That's what Jerome C. Engelman, 74 and FIU's oldest graduate, says. Set to graduate with the class of '77 on June 11 at the Miami Beach Convention Center, Engelman had never been to college before 1972.

Which is not to say that he had not done a great many worthwhile things. For 48 years he was in the hotel supply business, running a company his aunt started herself at the age of 26 in 1912. When he sold the company in the 1960s he had offices in New York and throughout the West Indies.

Engelman turned to writing: a book based on his days in the West Indies, magazine articles and newspaper columns.

Active in many organizations, he hasn't let open heart surgery slow him down. When he was going to Broward Community College he learned the library needed a \$500 set of encyclopedias. Since there was no money appropriated for it, he gathered his B'Nai B'Rith group around and personally raised money to buy the set for the library.

He never misses a class. He drives 64 miles from his Hollywood apartment twice a week to the University and passed up a TV appearance to attend class.

An English major in the External Degree Program,

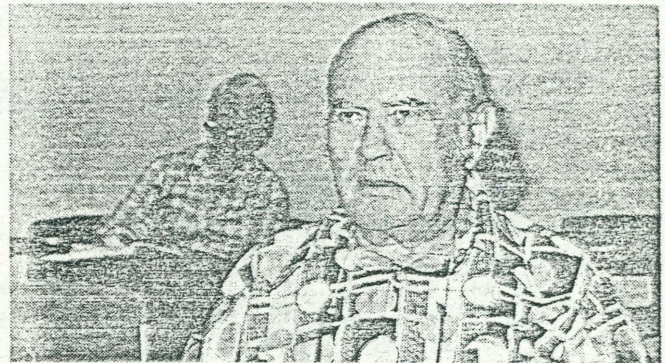

Jerome Engelman, FIU's oldest graduate to date, listens intently as he takes notes in Eng. 401.

Engelman takes great pride in telling of the accomplishments of his two daughters and seven grandchildren, most involved in writing careers themselves.

Engelman is very active in the ERA and NOW. His mother was one of the original suffragettes and his family is filled with female activists. He instilled the belief in his children that they could be what they wanted to be.

Engelman's wife died in April and only then did he miss class. At 74, he feels that life has much to offer. "I want to stay involved in the academic world," he said. "When I go home at night I am high on good feelings".

And so at 8 p.m., Sat., June 11, FIU will give a degree to the oldest graduate ever. Or perhaps the youngest.

☆ ☆ ☆ ☆

Symbolic Group at NMC Dedication

As part of the dedication ceremonies at the North Miami Campus on Sunday, June 12, there will be a symbolic group receiving a plaque from Dr. Robert W. Ellis, Jr., Interim Provost. The group, which represents people being served by the new campus, includes Dr. Charles McDonald, the first faculty member at NMC, Jerome Engelman, FIU's oldest graduate, 8-year old Joel Alicia Burns, daughter of an FIU student and Angela Thompson, a Miami-Dade Community College student.

The hour-long dedication ceremony, which includes the groundbreaking for the three-story academic building, will begin at 5 p.m.

Non-profit Organization
U.S. Postage PAID
Miami, Florida 33199
Permit No. 3675



THE IVORY TOWER

WEEKLY NEWSLETTER

DIVISION OF UNIVERSITY RELATIONS

TAMIAMI TRAIL

552-2231

Turlington to Participate in NMC Dedication

Ralph Turlington, Florida's Commissioner of Education, will be among state and local officials participating in the dedication of Florida International University's North Miami Campus on Sunday, June 12. The ceremony will begin promptly at 5 p.m. at the new campus, which overlooks Biscayne Bay, east of Northeast 151st Street in North Miami.

The dedication, which is expected to last approximately one hour, will include an investiture procession and ceremony, a presentation of a plaque describing the University's aims to a symbolic group of citizens, and the groundbreaking for a new \$8.1 million academic building.

The investiture procession, headed by Richard Huse, Asst. Prof., HF&TS, as Grand Marshal, will march from the main administration building to a large tent, where seating will be available for 800 persons. Marching in the procession will be faculty, staff, students and special guests.

The ceremony will open with the singing of the National Anthem by Ms. Ivy Peden, a Music student at the University.

Dr. Robert W. Ellis, Interim Provost of the North Miami Campus, will be Master of Ceremonies. President Harold Bryan Crosby and Commissioner Turlington will make brief remarks.

The investiture will be highlighted by the presentation of a mock-up plaque of the University's aims by Dr. Ellis to a symbolic group representing people the North Miami Campus will be serving. They will include a Broward Community College student, a Miami-Dade Community College student, a young child, a member of the clergy and Dr. Charles McDonald, the first faculty member appointed at the North Miami Campus. Dr. McDonald is on the faculty of the Department of International Relations.

Following the plaque presentation, this group will lead the procession from the tent to the groundbreaking site. Members of the state legislative delegations from Dade, Broward and Monroe Counties will participate in unison in the groundbreaking ceremony.

Following this ceremony, there will be a buffet in the tent for all those attending. Faculty, staff, students and the public have been invited to the dedication.

Second Annual Awards Ceremony Slated June 9

President Harold Bryan Crosby will give the opening address at the Second Annual FIU Awards Ceremony at 8 p.m., Thursday, June 9 in AT 100.

The event, sponsored by the Student Government Association in conjunction with Student Activities, will be followed by an outdoor reception.

Students and faculty alike will be honored and music will be provided by the Music Department under the direction of Dr. Joseph Rohm, with the FIU Chorale performing.

Maria Lopez, of Student Services, who is coordinating the event, said that each University department has been asked to make whatever awards they would like for the ceremony. It is up to individual departments to set their own criteria for recipients.

Dr. Judy Merritt, Dir., Acad. Op. and University Registrar, will receive the A & P Outstanding Administrator Award.

Also represented at the awards ceremony will be the Florida International University Alumni Association, a group slated to organize into an official body just prior to the ceremony. Marie Anderson is in charge of Alumni Affairs.

For further information on the ceremony, contact Maria Lopez in UH 211, ext. 2137 at the Tamiami Campus.

Diamonds, Moon Rock Thin Sections on Display

Moon rock thin sections will be on display to the public from 10 a.m.-4 p.m., Wednesday, June 8 in PC 349. Those interested are invited to look at the rocks under the microscope.

Two natural diamonds, weighing 8.2 and 7.9 carats respectively are on permanent display in PC 349. Also on display are several vials of industrial diamonds.

THE IVORY TOWER

Non-profit Organization
U.S. Postage PAID
Miami, Florida 33199
Permit No. 3675



WEEKLY NEWSLETTER

DIVISION OF UNIVERSITY RELATIONS

TAMIAMI TRAIL

552-2231

\$8.1 Million Building to Rise at NMC

Before summer classes end, students will be able to observe construction on the first major building — a three story structure costing \$8.1 million, which will house faculty offices, classrooms and teaching laboratories. It will also house student services, including admissions, registration and financial aid offices.

Bids will be opened on this new structure at the North Miami Campus on Wednesday, June 15, according to Daniel D'Oliveira, Director of Physical Planning for the University. It will take place at 2 p.m. in Room 333 of the main building.

Construction on the 65,000 square foot structure will begin around July 15 and is expected to be completed in March, 1979. It will go up next to the administration building. Then, construction of a second major building, containing student service offices, is expected this November.

NMC Enrollment Doubles

More than 800 students have already enrolled for the Summer Quarter at the North Miami Campus. That's double the number registered when classes started there last March. "This enrollment trend indicates that our expectations about community needs are correct," opined Dr. Robert W. Ellis, Jr., Interim Provost. He expects that when the summer term begins on June 21, enrollment will total 1,400.

Limited classes began last spring but the Summer Quarter marks full service operation at the new Campus. A 20,000 volume library is available, including check-out service and quick turn-around access to the 250,000 volume collection at the Tamiami Campus.

In the Summer Quarter, more than 140 courses will be offered. Students may register on June 20 for courses in A&S, SBOS, Educ., H&SS and Tech. Classes have been selected to fit this region's most pressing requirements, both in content and format. "Many of the classes we instituted are based on surveys we took of what residents wanted and needed to upgrade their professional status," commented Dr. Barry Greenberg, Interim Asst. Provost, Acad. Svs.

The significant reduction in tuition during the summer term may increase enrollment projections. Fees were reduced

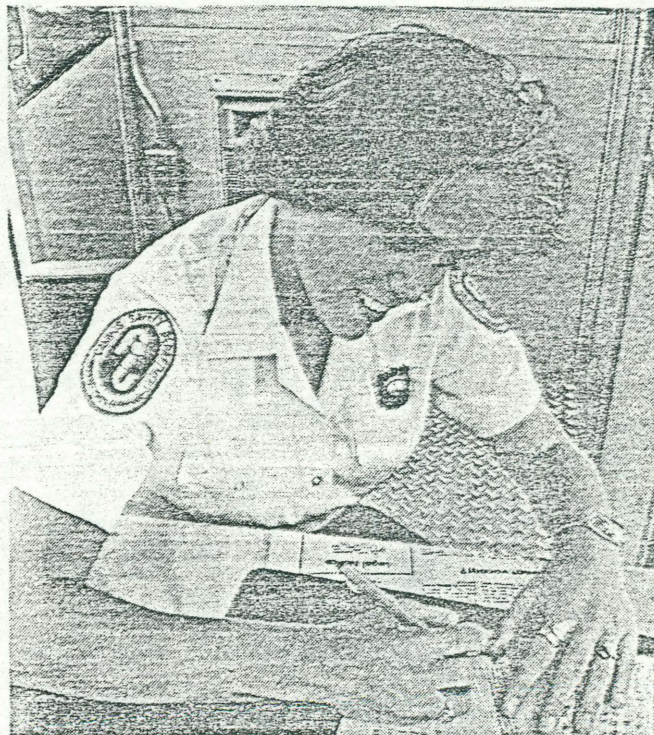

Judy Ewerling, Cadet, "mans" the new Visitors' Entrance, immediately north and adjacent to University House. She is on duty Monday through Friday, 8:30 a.m.-5 p.m., giving directions, checking drivers and pointing out restricted parking areas.

36% for resident undergraduates, from \$16.50 per credit hour to \$10.50, and for non-residents, from \$51.50 to \$45.50. "Our objective here, claims Dr. Ellis, "was to create more efficient use of our Campus facilities and the State's investment in them by encouraging year-round attendance."

Six modular buildings, specially designed to accommodate 1,600 students, are connected to the octagonal-shaped main administration building by a covered walkway along carefully landscaped grounds. The attractive 106-acre Campus is beautifully situated on Biscayne Bay.

THE IVORY TOWER

Non-profit Organization
U.S. Postage PAID
Miami, Florida 33199
Permit No. 3875



WEEKLY NEWSLETTER

DIVISION OF UNIVERSITY RELATIONS

TAMIAMI TRAIL

552-2231

Commencement Speaker: Dr. Johnny L. Jones

The newly-elected Superintendent of the Dade County Public School System, Dr. Johnny L. Jones, will be the keynote speaker at FIU's Commencement, Saturday, June 11.

Dr. Jones believes that each student is unique and has different educational needs and learning styles. "It is my educational philosophy that they don't grow alike, so why should they learn alike?" he questions. "I strongly support not only individualized instruction but alternative and appropriate approaches for learning - for all children."

A native of North Carolina, Dr. Jones has a Doctor of Education degree in Public School Administration from the University of Idaho. For the last four years, he was Deputy Superintendent, Public Schools, and before that, Area Superintendent, Northwest Area and Director of Secondary Schools, North Central Area, all in Dade County. He has served on numerous committees in community service schools and as an evaluation consultant for schools and educational groups. He is currently active in the Chamber of Commerce, YMCA, Opportunities Industrialization Center and Boy Scouts of America.

"I believe that education does not exist in a vacuum," says Dr. Jones. "Individuals in the process of education must be prepared and willing to provide solutions to delivering the best product possible for the school system, and in particular, the taxpayer and society in general."

The Commencement will begin at 7 p.m. in the Miami Beach Convention Center (South Hall).

* * *

NMC Dedication Scheduled for June 12

Dedication of the North Miami Campus will be held from 5-8 p.m. Sunday, June 12. A speaker for the occasion will be announced. Dr. Robert W. Ellis, Jr., Interim Provost, will be master of ceremonies.

University faculty and staff are invited to the Dedication. Seating will be available for approximately 1,000 persons and there will be a buffet following the ceremony.

In Memoriam

The University mourns the death of Robert Randall, Dir., Computer Sys. He died in an auto accident Monday night, May 16. Randall, 46, joined FIU as Systems Coordinator in March, 1976. He is survived by his wife Sandra, sons Larry and Rick.

BOR's Plans for SUS Summer Enrollment

To obtain an early estimate of increases in enrollment in the SUS for the Summer Quarter of 1977, the BOR approved a survey of students enrolled during the Spring Quarter of 1977.

Students were asked 1) if they planned to register for the Summer Quarter, 1977; 2) which institution did they plan to attend; 3) did they enroll in the summer of 1976; 4) their intended level of study this summer: lower or upper division, graduate or unclassified.

FIU conducted a random sample of enrolled students for spring, 1977. Of those responding, 39% of the graduate students and 61% of the undergraduates indicated their intention to enroll this Summer Quarter. In addition, 49% indicated they had attended summer school in 1976. In the estimated carry-over of the total enrollment from Spring, 1977 to Summer, 1977, FIU was fourth in the nine State universities with 64%.

Among its recommendations to improve planning, the BOR wants the study to be conducted again in the next academic year with random samples at all institutions. Procedurally, it was also recommended that a substitution of "junior/senior" for "upper division" be implemented and that completion of the survey occur during the Winter Quarter.

Lettering Workshop

The Graphics Department in coordination with the Dept. of Conf. and Short Courses will conduct two workshops from 12:30-1:30 p.m., Wed., May 25 and June 1 in VH 150. Terry McKinney, a member of the Graphics Department, will conduct the sessions in Calligraphy and Sign Painting. Faculty and staff are invited; for reservations call ext. 2813.

THE IVORY TOWER

Non-profit Organization
U.S. Postage PAID
Miami, Florida 33199
Permit No. 3875



WEEKLY NEWSLETTER

DIVISION OF UNIVERSITY RELATIONS

TAMIAMI TRAIL

552-2231

New Gallery to Open at Florida International University

Florida International University's new Fine Arts Gallery will open Saturday, April 16 with a major exhibition of contemporary Latin American drawings entitled "Lines of Vision: Recent Latin American Drawings."

The exhibition, on loan from public and private collections in South America, Mexico, the U.S. and Europe, will run through May 14 in the Gallery, according to James Couper, Chairman of the Fine Arts Department and Gallery Director. The exhibition is being sponsored by the Student Government Association.

The majority of the drawings are figurative, for the most part, but many abstract artists are also represented. The show, which contains 100 works of art from recognized masters as well as other cosmopolitan but less frequently circulated talents was assembled by the noted Latin American art consultant, Barbara Duncan, through the International Exhibitions Foundation in Washington, D.C.

Recognized masters such as Julio Alpuy, Jose Bermudez, Marcelo Bonevardi, Fernando Botero, Luis Gaballero, Jose

Luis Cuevas, Elena Escobedo, Rafael Ferrer, Marisol (Escobar) and Enrique Tabara are featured in the exhibition.

On exhibit with the Latin drawings will be a group of ten drawings by the Colombian artist, Miguel Rojas Nino. His drawings are a gift to the permanent collection of the University from the Daro Dawidowicz Foundation. At 19 years of age, Rojas Nino is a precocious talent. He won early recognition with a prize-winning work at the Museo Nacional in Bogota Colombia in 1971. This is the first showing of his work in the United States.

Couper, the Gallery Director, was recently awarded the Cowles Charitable Trust Prize for a drawing donated to Channel 2, WPBT, for the station's annual auction. The work, "Woman Relaxing in Chair," was one of 98 chosen for exhibition in Palm Beach, Broward and Dade Counties.

Located in the west section of Primera Case, the new gallery will be open from 10 a.m. to 8 p.m. Monday through Friday, 10 a.m. to 6 p.m. Saturday and is closed Sunday.

Two Women Named to Key NM Campus Posts

Two major appointments at the North Miami Campus have been filled by women.

--Karel S. King, Director, Career Planning & Placement, has been appointed Assistant Dean of Student Affairs, effective March 21.

--Betty Bigby-Young, Program Manager with the Department of Human Resources in Miami, has been appointed Assistant to the Provost for Community Services, effective March 24.

Ms. King received her B.S. Degree in Education and her Master's Degree in guidance and counseling from Bowling Green State University. She came to Florida International University in May, 1974 from Bowling Green, where she was Associate Director of Career Planning and Placement Services.

She served as President of the Association for School, College and University Staffing in 1971-72. In 1967 she was named an Outstanding Young Woman in America, nominated by the Bowling Green Alumni Association. The Karel S. King award was established and is presented each year in May to the individual or group at Bowling Green State University providing the greatest service to the Career Planning and Placement Department.

Ms. Bigby-Young received her Master's Degree from

Brooklyn College. She served with the Department of Human Resources since 1975 where she was Project Coordinator with the Community Development Division. Her duties also included coordinating all activities relating to policy, planning, construction, rental and operation of the Joseph Caleb Community Center.

From 1959 to 1966 she was an executive secretary with the U.S. Foreign Service and served in Lebanon, Mexico, Finland and Egypt.

Senate Unit Cuts Half of NMC Budget

About \$1 million of the \$1,965,255 requested for the University's North Miami Campus was approved by Senate Appropriations Subcommittee "B" during consideration of the SUS E & G budget on March 24.

A counterpart House subcommittee began consideration of the educational budget on March 28, as the April 5 date of the opening of the 1977 legislative session neared. Chaired by Sen. Curtis Peterson, the Senate's subcommittee's budget recommendations for the SUS were revealed to be as follows,

THE IVORY TOWER

Non-profit Organization
U.S. Postage PAID
Miami, Florida 33199
Permit No. 3675



WEEKLY NEWSLETTER

DIVISION OF UNIVERSITY RELATIONS

TAMIAMI TRAIL

552-2231

North Miami Campus Opens Classes There for First Time

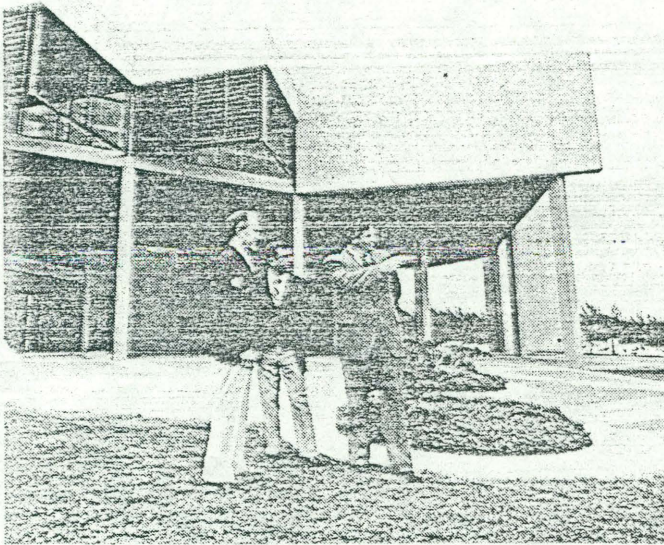

Dr. Robert Ellis, Jr., (right) Interim Provost of the North Miami Campus, points out some of the facilities to Howard Cordell, Director of Libraries, and Dr. Jack Sumner, Acting Director of Conferences and Short Courses.

Stephen Spender to Give Reading April 5

Stephen Spender, the noted British poet, will give a poetry reading at 7:30 p.m., Tues., April 5 in UH 150.

Poet, critic, translator and editor, Stephen Spender has often been more widely acclaimed for his critical anthologies than for his poetry. But as one of his own critics says, "His gift is undeniably real" and his poetry is "perfectly sincere and touchingly idealistic."

As early as 1928 he had published a book of verse called *Nine Entertainments*, followed by *Twenty Poems*, two years later. Among his many works is an autobiography, *World Within World*, first published in 1951, said to be his most important prose work and a unique autobiography in that he rebels against the conventional autobiography and makes childhood the end rather than the beginning of his own researches.

Florida International University's North Miami Campus takes a giant step toward becoming fully operational when it opens classes for the first time in Campus facilities on Tuesday, March 29.

It will also mark the first activity to begin at what was once called Interama, the 1,700 acre site where both an Inter-American Trade Center and a Bicentennial Exhibition were once planned but never reached reality. The mangrove-dotted, publicly-owned land, where a major university campus is rising, is the largest remaining piece of undeveloped real estate in metropolitan Miami.

The University will be offering a schedule of 61 undergraduate and graduate courses, in the fields of arts and sciences, education, business and organizational sciences and health and social services. "This will be a high quality academic program designed to serve the needs of North Dade and South Broward," said Dr. Robert W. Ellis, Jr., Interim Provost of the Campus.

Students will attend classes in six especially-designed one-story modular buildings, connected to the main administration building by a covered concrete walkway. The main building is the former Trade Center building, originally started for the 1976 Bicentennial celebration, and then converted by the University into an administrative and academic facility containing staff and faculty offices, library, computer center, media services center, bookstore, admission and registration and other service offices.

The Campus sits on an impressive 106-acre site overlooking the northern end of Biscayne Bay and adjacent to the intracoastal waterway. "This location will become one of the most beautiful university campuses in the nation," Dr. Ellis noted. More than a million persons -- about 15 per cent of the State's population -- live within 30 minutes of the North Miami Campus.

The development of the Campus will have a major impact on the economy of North Dade and South Broward, Dr. Ellis said. The University has requested a total operating budget of \$5,107,665 for the 1977-78 academic year to run that Campus. "There will initially be approximately 150 faculty and staff working fulltime at the Campus," he said. The University is presently conducting a nationwide search for faculty.

"There will be many exciting things happening at the Campus, both educationally and culturally," Dr. Ellis said. "The University believes it will greatly enhance the cultural life of surrounding communities."

Cont'd on p. 3



NEWS RELEASE

FLORIDA INTERNATIONAL UNIVERSITY DIVISION OF UNIVERSITY RELATIONS & DEVELOPMENT
NORTH MIAMI CAMPUS • NORTH MIAMI • FLA • 33181 • DEPARTMENT OF INFORMATION SERVICES (305) 552-2231

NEWS RELEASES MARCH - JUNE

- | | | |
|-------|----|---|
| MARCH | 16 | North Miami Campus Opens Classes There for First Time |
| APRIL | 7 | Dr. Greenberg Appointed Interim Assistant Provost at North Miami Campus |
| | 14 | Betty Bigby-Young Named Assistant at North Miami Campus |
| MAY | 5 | Complete Financial Aid Offered to all Eligible Students |
| | 10 | Professor Tells How to Interpret Labels on Food Packaging |
| | 17 | Humanities Professor at FIU's North Miami Campus Recalls Berlin Strife |
| | 23 | North Miami Campus Enrollment Doubles During the Summer Term |
| JUNE | 3 | Turlington to Participate in North Miami Campus Dedication |
| | 8 | Johnny L. Jones to Give Commencement Address at FIU's Exercises |
| | 8 | Bids to be Opened on \$8.1 Million Structure at North Miami Campus |
| | 10 | North Miami Campus to Offer Summer Courses with Wide Appeal |
| | 14 | Florida International University Dedicates North Miami Campus |
| | 16 | Shafer & Miller, Inc. Submit Low Bid for North Miami Campus |

NEWS RELEASE

FLORIDA INTERNATIONAL UNIVERSITY DIVISION OF UNIVERSITY RELATIONS & DEVELOPMENT
TAMIAMI TRAIL MIAMI FLORIDA 33199 DEPARTMENT OF INFORMATION SERVICES (305) 552-2231

FOR IMMEDIATE RELEASE

NORTH MIAMI CAMPUS OPENS CLASSES THERE FOR FIRST TIME

Florida International University's North Miami Campus takes a giant step toward becoming fully operational when it opens classes for the first time in campus facilities on Tuesday, March 29.

It will also mark the first activity to begin at what was once called Interama, the 1,700 acre site where both an Inter-American Trade Center and a Bicentennial Exhibition were once planned but never reached reality. The mangrove-dotted, publicly-owned land, where a major university campus is rising, is the largest remaining piece of undeveloped real estate in metropolitan Miami.

The University will be offering a schedule of 61 undergraduate and graduate courses, in the fields of arts and sciences, education, business and organizational sciences, and health and social services. "This will be a high quality academic program designed to serve the needs of North Dade and South Broward," said Dr. Robert W. Ellis, Jr., Interim Provost of the campus.

Students will attend classes in six especially-designed one-story modular buildings, connected to the main administration building by a covered concrete walkway. The main building is the former Trade Center building, originally started for the 1976 Bicentennial celebration, and then converted by the University into an administrative and academic facility containing staff and faculty offices, library, computer center, media services center, bookstore, admission and registration, and other service offices.

The campus sits on an impressive 106-acre site overlooking the northern end of Biscayne Bay and adjacent to the intracoastal waterway. "This location

/continued

will become one of the most beautiful university campuses in the nation," Dr. Ellis noted. More than a million persons -- about 15 per cent of the state's population -- live within 30 minutes of the North Miami Campus.

The development of the campus will have a major impact on the economy of North Dade and South Broward, Dr. Ellis said. The University has requested a total operating budget of \$5,107,665 for the 1977-78 academic year to run that campus. "There will initially be approximately 150 faculty and staff working fulltime at the campus," he said. The University is presently conducting a nationwide search for faculty.

"There will be many exciting things happening at the campus, both educationally and culturally," Dr. Ellis said. "The University believes it will greatly enhance the cultural life of surrounding communities."

In a significant departure from University policy, residential housing is being investigated for the North Miami Campus. "The primary intent will be to provide housing for foreign students," Dr. Ellis explained. "These are long range plans and probably will not occur before 1980." The availability of Federal funds for residential housing makes the idea a real possibility, he added.

Actually, the opening of classes marks the second stage of a pre-opening schedule at North Miami. In the first stage, classes were held in the Winter Quarter (Jan. 5 to March 18) in two locations, Miami-Dade Community College, North, and Miami Beach Senior High School. The final stage will be the opening of the campus on a fullscale basis in June, when approximately 1,600 students are expected to enroll. At that time, there will be a full offering of academic courses, and a 20,000-volume library will open in the main building.

The main campus entrance is a fully paved and lighted road at N.E. 151 Street and Biscayne Boulevard. The campus has more than 500 parking spaces.

###

Contact: Robert Folsom
Date: March 16, 1977

NORTH MIAMI CAMPUS

BUILDING AND CAPITAL IMPROVEMENTS FUNDED:

1.	Trade Center Building Purchased from Interama Authority:	\$ 2,532,679
2.	Trade Center Improvements and Conversion:	1,400,098
3.	Trade Center Equipment and Operation Equipment 1976-77:	691,371
4.	North Miami Campus Master Plan:	144,303
5.	Academic I:	
	Bid in June 1977, planning money allocated	\$ 200,000
	Construction to be completed September 1979	<u>7,776,500</u>
		8,171,500
6.	Academic II:	
	Planning Money	\$ 300,000
	Construction to be completed September 1980	<u>6,700,000</u>
		7,000,000
7.	University House (Student Union):	\$
	Planning Money to be bid in June 1977:	200,000
	Construction to be completed June 1979:	<u>4,312,100</u>
		<u>4,512,100</u>
	Total Building and Capital Improvements Funded:	<u>\$24,452,051</u>

North Miami Operating Budget 1976-77

Salaries and Matching Costs	\$ 1,485,459	\$ 884,791
Temporary Help and Adjunct Professors		154,108
Expense Items		392,730
Books for Library		<u>200,000</u>
Total		\$1,631,629

This budget was for support of two quarters operations which included 300 full time equivalent students for Winter and 500 full time equivalent students for Spring.

FOR IMMEDIATE RELEASE

DR. GREENBERG APPOINTED INTERIM ASSISTANT PROVOST AT NM CAMPUS

Dr. Barry Greenberg, Associate Director of Institutional Research at Florida International University, has been appointed interim Assistant Provost for Academic Services at the University's new North Miami Campus. Dr. Robert W. Ellis, Jr., Interim Provost, has announced.

The 35-year old administrator will be responsible for coordinating the academic program offerings and other academic support services, including registration, media, library, student services and institutional research.

Classes opened for the first time at the new campus on March 29. The campus will serve students primarily from the North Dade-South Broward region.

Dr. Greenberg, who has an extensive background in education research, came to Florida International University in 1973 from Miami-Dade Community College's South Campus, where he was Director of Educational Research.

A native of New York, he received his B.A. Degree from Brooklyn College and his M.A. and Ph.D. Degrees from New York University.

###

Contact: Bob Folsom
Date: April 7, 1977

FIU NEWS RELEASE

FLORIDA INTERNATIONAL UNIVERSITY ——— DIVISION OF UNIVERSITY RELATIONS & DEVELOPMENT
TAMIAMI TRAIL · MIAMI · FLORIDA · 33199 ——— DEPARTMENT OF INFORMATION SERVICES (305) 552-2231

FOR IMMEDIATE RELEASE

BETTY BIGBY-YOUNG NAMED ASSISTANT AT NORTH MIAMI CAMPUS

Betty Bigby-Young, formerly the Program Manager with the Department of Human Resources in Miami, has been appointed Assistant to the Provost for Community Services at the North Miami Campus of Florida International University, according to an announcement from Dr. Robert W. Ellis, Jr., Interim Provost of the Campus.

Ms. Young will have the responsibility for coordinating affairs between the campus and various segments of the community.

Since 1974, Ms. Young served as the Project Coordinator with the Community Development Division of the Department of Human Resources. Her duties included coordinating all activities related to policy, planning, construction, rental and operation of the Joseph Caleb Community.

Ms. Young has background and experience in international affairs. From 1959 to 1966, she was an executive secretary with the U.S. Foreign Service, and served in Lebanon, Mexico, Finland and Egypt.

Her academic honors include a Master's Degree from Brooklyn College.

###

Contact: Robert Folsom

Date: April 14, 1977

NEWS RELEASE

FLORIDA INTERNATIONAL UNIVERSITY DIVISION OF UNIVERSITY RELATIONS & DEVELOPMENT
NORTH MIAMI CAMPUS • NORTH MIAMI • FLA • 33181 • DEPARTMENT OF INFORMATION SERVICES (305) 552-2231

FOR IMMEDIATE RELEASE

COMPLETE FINANCIAL AID OFFERED TO ALL ELIGIBLE STUDENTS

At its new North Miami Campus, Florida International University has funds available to offer complete financial aid to every eligible student

"The University has been fortunate in this regard because of its role as an urban institution that serves diverse population groups," said Karel King, Assistant Dean of Student Affairs at the North Miami Campus. "Sometimes other universities in the state system have had to fund students at less than 100 per cent in offering financial aid."

Classes for the Spring Quarter are now being conducted. The campus will open on a fullscale basis in the Summer Quarter beginning June 21, when more than 140 courses will be offered. In the Summer Quarter, tuition will be reduced more than 36% for resident undergraduates. The reduction will be in effect in all nine state universities.

As part of its financial aid program, the University in addition to helping students secure jobs related to their careers in various campus departments, is now helping to provide off-campus employment in various non-profit agencies.

Ms. King said that some 88 students have been placed in non-profit employment in such organizations as the Federal Aviation Administration, the National Oceanographic and Atmospheric Administration, various Dade County governmental agencies, and the YMCA and Girl Scouts.

To be eligible for complete financial aid, students must carry at least ten hours and be degree seeking students. Special funds are also available for students who enroll in certain kinds of academic programs such as nursing and criminal justice.

Ms. King said that students who will enroll in the Summer Quarter and seek aid should apply immediately. Many students are unaware of their eligibility for aid and it costs only \$4 to process the application form to the College Scholarship Services which provides the University with complete data on eligibility, she said.

##

Contact: Bob Folsom 940-5910
Date: May 5, 1977



NEWS RELEASE

FLORIDA INTERNATIONAL UNIVERSITY DIVISION OF UNIVERSITY RELATIONS & DEVELOPMENT
NORTH MIAMI CAMPUS • NORTH MIAMI • FLA • 33181 • DEPARTMENT OF INFORMATION SERVICES (305) 552-2231

FOR IMMEDIATE RELEASE

CUTLINE

Ms. Karel King, Assistant Dean of Student Affairs at the North Miami Campus, looks over a list of courses for the Summer Quarter with Eddie Shuler, a V.A. student assistant in her office.

##

FOR IMMEDIATE RELEASE

PROFESSOR TELLS HOW TO INTERPRET LABELS ON FOOD PACKAGING

There is a great deal of information about additives and nutritional value listed on food packaging. But consumers need to know how to interpret this information so they can select the product that best suits their need, according to Susan J. Myers, Assistant Professor in the Dietetics and Nutrition Program at Florida International University.

How to interpret labels on food packaging will be one of the subjects of a class on "Food and the Consumer," that Professor Myers will teach in the Summer Quarter at the new North Miami Campus, beginning June 21. A registered dietitian, Professor Myers has taught at the University for more than three years.

The course is designed to increase an individual's skills in the purchasing, storing and preparing of foods, said Professor Myers. The subjects to be discussed will include food additives and chemicals, different food processing methods such as freeze drying and cryogenic packaging, and nutritional labeling on food packaging.

Noting that many more food products are now required to contain a separate panel for nutritional labeling, Professor Myers said "there is a lot of information on the label that consumers can use to make a better selection." She will also discuss products which are exempt from nutritional labeling.

The class will be taught twice weekly at 6:20 to 10:50 p.m., Mondays and Wednesdays.

The new North Miami Campus, where Spring Quarter classes are now being conducted, will open on a fullscale basis in the Summer Quarter beginning June 21. For more information, contact the Admissions Office at the North Miami Campus, phone 940-5750.

##

Contact: Bob Folsom 940-5910
May 10, 1977

FIU NEWS RELEASE

FLORIDA INTERNATIONAL UNIVERSITY DIVISION OF UNIVERSITY RELATIONS & DEVELOPMENT
NORTH MIAMI CAMPUS • NORTH MIAMI • FLA • 33181 • DEPARTMENT OF INFORMATION SERVICES (305) 552-2231

FOR IMMEDIATE RELEASE

HUMANITIES PROFESSOR AT FIU'S NORTH MIAMI CAMPUS RECALLS BERLIN STRIFE

Dr. Ramon G. Mendoza saw the conflicts of a Marxist society at first hand and now teaches a course in Marxism philosophy in the quiet setting of Florida International University's North Miami Campus, where he is involved in the newly-instituted Humanities program.

Before coming to FIU in 1974, Dr. Mendoza spent the previous decade in Berlin, where he received his Ph.D. Degree and taught at the Free University of Berlin's Latin American Institute.

"I arrived there in August, 1961, precisely at the time the Wall was being put up by the East Germans," he said. "I was able to experience that whole crucial time." Born in Havana, he had left in 1957. A Jesuit, he was sent to Berlin.

"After the revolution in Cuba I was interested in seeing what a Communist regime was like, which was why I went to Berlin," he said. He spent the next ten years studying and teaching.

In 1968, he observed the bloody student demonstrations which broke out at the Free University. He also became acquainted with people associated with the notorious Baader-Meinhoff group, a body of student radicals that grew out of the anti-establishment demonstrations. The leaders of the group were later caught and jailed.

Though not much attention is given to it, West Berlin today is a hotbed of communism, he said. "There is a tremendous amount of Communist activity and there are many leftist students."

A full Professor in the Department of Modern Languages at the Tamiami Campus, the 51-year old scholar speaks English, German, Spanish and French fluently, and reads Italian, Portuguese, Latin and ancient Greek. He came to the North Miami Campus to help establish the Humanities program because of its breadth of approach. "We will be looking at the major concerns of man in this technological era," he said.

The program, which is headed by Dr. Richard Sugg, Associate Professor of English, will offer courses in literature, history, philosophy and religion, and five languages -- English, French, Spanish, German and Hebrew. Dr. Mendoza will also teach two courses in the Summer Quarter, "Marx's Concept of Man," and an advanced course on conversational German.

###

Contact: Bob Folsom

Date: May 17, 1977

FIU NEWS RELEASE

FLORIDA INTERNATIONAL UNIVERSITY DIVISION OF UNIVERSITY RELATIONS & DEVELOPMENT
NORTH MIAMI CAMPUS • NORTH MIAMI • FLA • 33181 • DEPARTMENT OF INFORMATION SERVICES (305) 552-2231

FOR IMMEDIATE RELEASE

NORTH MIAMI CAMPUS ENROLLMENT DOUBLES DURING THE SUMMER TERM

More than 800 students have enrolled so far for the Summer Quarter at Florida International University's new North Miami Campus -- which is double the number of students who registered when classes opened for the first time on the campus last March. By the first day of class on June 21, enrollment may triple.

"This enrollment trend indicates that our expectations about community needs are correct," said Dr. Robert W. Ellis, Jr., Interim Provost of the campus. By the time the summer term begins on Tuesday, June 21, Dr. Ellis expects an additional 500 to 600 students to register, bringing the total enrollment to approximately 1,400.

Though the North Miami Campus opened for limited classes for the first time last March, the June 21 date will mark the beginning of full service operation. A 20,000 volume library, for example, will be available for use including checkout service, and quick turn around access to the 250,000 volume collection at the Tamiami Campus will be provided.

A schedule of more than 140 courses will be offered during the summer. Students may register on June 20 at the campus, which is located on Biscayne Bay at N.E. 151st Street, east of Biscayne Boulevard.

The initial program will include courses from the College of Arts and Sciences, and Schools of Business and Organizational Sciences; Education; Health and Social Services; and Technology. Classes have been selected to fit this region's most pressing requirements, both in content and in format.

/continued

"Many of the classes we instituted are based on surveys we took of t residents felt they wanted and needed to upgrade their professional status," said Dr. Barry Greenberg, Interim Assistant Provost for Academic Services.

Because of the significant reduction in tuition during the summer term, Dr. Ellis said that the University may go beyond its student enrollment projections. Fees were reduced more than 36 per cent for resident undergraduates, going from \$16.50 per credit hour down to \$10.50. Non-resident undergraduate fees went from \$51.50 down to \$45.50.

"Our objective in doing this -- which applies, incidentally, to all state universities in Floirda -- was to create more efficient use of our campus facilities and the state's investment in them by encouraging year-round attendance," Dr. Ellis said.

With six specially-designed modular buildings -- in addition to the octagonal-shaped main administration building (formerly the Trade Center Building), the University will be able to accommodate up to 1,600 students this summer, Dr. Ellis said.

Fully air-conditioned and carpeted, the modular structures are connected to the main building by a covered concrete walkway along carefully landscaped grounds. Cut out of mangrove, pine and ficus, and perched on an arrow of land overlooking Biscayne Bay, the attractive 106-acre campus is one of the most ideally situated campuses in the country.

###

Contact: Bob Folsom
Date: May 23, 1977

FIU NEWS RELEASE

FLORIDA INTERNATIONAL UNIVERSITY DIVISION OF UNIVERSITY RELATIONS & DEVELOPMENT
TAMIAMI TRAIL MIAMI FLORIDA 33199 DEPARTMENT OF INFORMATION SERVICES (305) 552-2231

FOR IMMEDIATE RELEASE

TURLINGTON TO PARTICIPATE IN NORTH MIAMI CAMPUS DEDICATION

Ralph Turlington, Florida's Commissioner of Education, will be among state and local officials participating in the dedication of Florida International University's North Miami Campus on Sunday, June 12. The ceremony will begin promptly at 5 p.m. at the new campus, which overlooks Biscayne Bay, east of Northeast 151st Street in North Miami.

The dedication, which is expected to last approximately one hour, will include an investiture procession and ceremony, a presentation of a plaque describing the University's aims to a symbolic group of citizens, and the groundbreaking for a new \$8.1 million academic building.

The investiture procession, headed by Richard Huse, Assistant Professor, Hotel Food and Travel School, as Grand Marshal, will march from the main administration building to a large shelter, where seating will be available for 800 persons. Marching in the procession will be faculty, staff, students and special guests.

The ceremony will open with the singing of the National Anthem by Ms. Ivy Peden, a Music student at the University. Ms. Debbie McAlveen, an organ student in Music, will accompany Ms. Peden.

Dr. Robert W. Ellis, Interim Provost of the North Miami Campus, will be Master of Ceremonies. President Harold Bryan Crosby and Commissioner Turlington will make brief remarks.

The investiture will be highlighted by the presentation of a mock-up plaque of the University's aims by Dr. Ellis to a symbolic group representing people the North Miami Campus will be serving. They will include a Broward Community College student, a Miami-Dade Community College student, a young child, the most senior of the Senior Citizens that has graduated from FIU to date, a member of the clergy and Dr. Charles McDonald, the first faculty member appointed at the North Miami Campus. Dr. McDonald is on the faculty of the Department of International Relations.

Following the plaque presentation, this group will lead the procession from the shelter to the groundbreaking site. Members of the state legislative delegations from Dade, Broward and Monroe Counties will participate in the groundbreaking ceremony.

Following this ceremony, there will be a buffet supper for all those attending. The new campus opens on a fullscale basis on Tuesday, June 21, the beginning of the Summer Quarter.

###

Contact: Robert Folsom

Date: June 3, 1977

NEWS RELEASE

FLORIDA INTERNATIONAL UNIVERSITY DIVISION OF UNIVERSITY RELATIONS & DEVELOPMENT
TAMIAMI TRAIL · MIAMI · FLORIDA · 33199 DEPARTMENT OF INFORMATION SERVICES (305) 552-2231

FOR IMMEDIATE RELEASE

JOHNNY L. JONES TO GIVE COMMENCEMENT ADDRESS AT FIU'S EXERCISES

Johnny L. Jones, Dade County's newly appointed School Superintendent, will give the Commencement Address of Florida International University's Graduation Exercises at 7 p.m., Saturday, June 11, in Miami Beach Convention Hall (South Hall).

More than 1,100 students are expected to receive diplomas in the 1977 graduating class. Presiding at the exercises will be the university's president Dr. Harold Bryan Crosby.

Dr. Jones, a native of North Carolina, received his Ph.D. in Public School Administration from the University of Idaho. For the past four years, he was Deputy Superintendent in the Dade System, and before that he was Area Superintendent, Northwest Area, and Director of Secondary Schools, North Central Area. He has served on numerous committees in community service schools and as an evaluation consultant for school and educational groups. Dr. Jones is active in the Chamber of Commerce, YMCA, Opportunities Industrialization Center, and the Boy Scouts of America.

In his educational philosophy, Dr. Jones believes each student is unique and has a different educational need and learning style. "It is my educational philosophy that they don't grow alike, so why should they learn alike?" he has questioned.

"I strongly support not only individualized instruction, but alternatives and appropriate approaches for learning for all children," he has said.

#

Contact: Bob Folsom
Date: June 8, 1977

NEWS RELEASE

FLORIDA INTERNATIONAL UNIVERSITY DIVISION OF UNIVERSITY RELATIONS & DEVELOPMENT
NORTH MIAMI CAMPUS • NORTH MIAMI • FLA • 33181 • DEPARTMENT OF INFORMATION SERVICES (305) 552-2231

FOR IMMEDIATE RELEASE

BIDS TO BE OPENED ON \$8.1 MILLION STRUCTURE AT NORTH MIAMI CAMPUS

Bids will be opened on Thursday, June 16, for the awarding of a contract for construction of the \$8.1 million, three story academic building at Florida International University's new North Miami Campus. The bid opening will be administered by Donald C. Bailey, Projects Manager of the State Department of General Services, and will take place at 2 p.m. in Room 333 of the administration building at the North Miami Campus.

Following award of a contract to the low bidder, construction is expected to start in approximately 30 days. As the first major structure at that campus, the project is expected to have a sizable impact on the economy of North Dade and South Broward. It will be one of the largest construction projects started in North Miami in a number of years.

A total of \$8,171,500 has been allocated for the structure, with \$6,777,500 going to construction, \$550,000 for furniture and equipment, and \$844,000 going to professional fees, surveys and contingency.

The structure will go up near the former Trade Center which has been converted into the campus administration building. The 103-acre campus overlooks the northern edge of Biscayne Bay, east of Northeast 151st Street.

The design of the building will take advantage of the prevailing ocean breeze and sub-tropical climate. It will be designed to function for short time periods with limited power consumption and without the use of air conditioning through natural ventilation, sun control and zoned environmental controls.

The structure will contain classrooms, teaching laboratories, media center, computer center and academic offices. The admissions, registration and student services offices are also to be located there.

Completion date for the building is targeted for March, 1979, at approximately the beginning of the Spring Quarter.

###

Contact: Bob Folsom
Date: June 8, 1977

NEWS RELEASE

FLORIDA INTERNATIONAL UNIVERSITY DIVISION OF UNIVERSITY RELATIONS & DEVELOPMENT
NORTH MIAMI CAMPUS • NORTH MIAMI • FLA • 33181 • DEPARTMENT OF INFORMATION SERVICES (305) 552-2231

FOR IMMEDIATE RELEASE

NORTH MIAMI CAMPUS TO OFFER SUMMER COURSES WITH WIDE APPEAL

Have you ever wanted to try a college course but have been held back because of those long application forms or indecision about a major or even fear of not being accepted into a program? Or maybe you haven't gone because you didn't want to make a long range committment to any program.

Well, those of you who want to try a course, in a subject of interest to you, can do so at Florida International University's new North Miami Campus, without filling out the regular application required of degree-seeking students and without having all the requirements the degree program may require.

Dr. Barry Greenberg, Assistant Provost for Academic Services at the new campus, announced that among the courses available to degree-seeking as well as non-degree students, are:

- Survey of Contemporary Art
- History of Film
- Profiles of Man
- The Sociology of Death
- Topics in International Relations
- Food and the Consumer
- Workshop on Foods of South Florida (one day)

"We think these courses can help to make everyone's summer hours a little more meaningful, whether you're going to continue on to pursue a degree or remain in the non-degree status," Dr. Greenberg said. He also pointed out that the tuition in the Summer Quarter has been reduced to \$10.50 per credit hour down considerably from the \$16.50 charged during other terms. The last day to register is Monday, June 20, 1977 from 1 to 7 p.m. The North Miami Campus overlooks Biscayne Bay east of N.E. 151 Street.

###

Contact: Bob Folsom
Date: June 10, 1977

NEWS RELEASE

FLORIDA INTERNATIONAL UNIVERSITY DIVISION OF UNIVERSITY RELATIONS & DEVELOPMENT
NORTH MIAMI CAMPUS • NORTH MIAMI • FLA • 33181 • DEPARTMENT OF INFORMATION SERVICES (305) 552-2231

CUTLINES - NEWS RELEASE

FLORIDA INTERNATIONAL UNIVERSITY DEDICATES NORTH MIAMI CAMPUS

1. President Crosby holds 8-year old Joel Burns at the University's North Miami Campus Dedication on Sunday, June 12. Dr. Charles McDonald, a member of the faculty, smiles in the background.
2. President Crosby gives instructions to 8-year old Joel Burns, who unveiled the plaque marking the dedication of the University's North Miami Campus on Sunday, June 12.
3. President Crosby prepares to pick up 8-year old Joel Burns, who unveiled the plaque marking the dedication of the University's North Miami Campus on Sunday, June 12.

#

Contact: Robert Folsom

Date: June 14, 1977



NEWS RELEASE

FLORIDA INTERNATIONAL UNIVERSITY DIVISION OF UNIVERSITY RELATIONS & DEVELOPMENT
NORTH MIAMI CAMPUS • NORTH MIAMI • FLA • 33181 • DEPARTMENT OF INFORMATION SERVICES (305) 552-2231

FOR IMMEDIATE RELEASE

FLORIDA INTERNATIONAL UNIVERSITY DEDICATES NORTH MIAMI CAMPUS

With President Harold Bryan Crosby holding her in his arms, 8-year old Joel Burns lifted the veil from the plaque in the investiture ceremony marking the dedication of the University's North Miami Campus last Sunday afternoon.

The plaque said, in part, that "the campus is dedicated and invested in the future of the citizens to be served."

Watching the dedication ceremony was a throng of more than 1,100 people who jammed into the blue and yellow tent set near the edge of Biscayne Bay. A cooling breeze from the bay helped the hot, hazy day. Many in the audience used the dedication program to fan themselves.

Noting that he was "overwhelmed" by the large attendance, Dr. Robert W. Ellis, Jr., the Interim Provost who served as Master of Ceremonies, said in his welcoming remarks that the ceremony represented "the first public use of this site--which has been promised for so many years."

Dr. Ellis said the University will be serving the North Dade-South Broward area "now and in the generations to come" with a wide ranging academic program. He and the other two speakers, Dr. Crosby, and Commissioner of Education, Ralph Turlington, also spoke of the University's potential for the region.

"Our aim is to be sure, with your help, that Florida International University is not only the largest but the very best," Dr. Crosby said. Commissioner Turlington said the North Miami Campus "will become one of the outstanding campuses in the U.S."

Involved in the unveiling of the plaque was a symbolic group which represented people being served by the new campus, and in addition to 8-year old Joel, included Dr. Charles McDonald, a member of the faculty in the Department of International Relations, Jerome Engleman, the University's oldest graduate, Angela Thompson, a Miami-Dade Community College student, and Louise Brisson, of the Broward Community College staff.

In addition to Dave W. Schornstein, President of the FIU Foundation, Inc. and Board of Regents member, E.W. Hopkins, Jr., of Pensacola, platform guests were academic deans, G. Wesley Sowards, Gerald Lattin, Rose Foster, George B. Commons, and Arthur W. Herriott, Vice Presidents Ronald Arrowsmith and Ricardo Arias, Provost Milton Byrd and Associate Vice President Sandra Clark.

/continued

Included in the audience were President Peter Masiko and Vice Presidents D. ne Hansen and William Stokes of Miami-Dade Community College, Mayor Joseph P. Farina of Miami Shores Village, Mayor Sam Brenner of Surfside, Mayor Michael Colodny of North Miami and Mayor Milton L. Weinkle of Hallandale, and members of the FIU Foundation, Inc. and University advisory groups. The Society of the Arts provided hostesses for the occasion; Mrs. Doris Jacobson coordinated the hostesses.

Following the investiture, President Crosby, Dr. Ellis, Commissioner Turlington and Regent Hopkins turned spades of dirt to mark the groundbreaking for the \$8.1 million academic building on which construction is expected to start in July. The University faculty, clothed in colorful academic garb, and the audience formed a circle around the impressive ceremony.

#

Contact: Bob Folsom
Date: June 14, 1977

NEWS RELEASE

FLORIDA INTERNATIONAL UNIVERSITY DIVISION OF UNIVERSITY RELATIONS & DEVELOPMENT
NORTH MIAMI CAMPUS • NORTH MIAMI • FLA • 33181 • DEPARTMENT OF INFORMATION SERVICES (305) 552-2231

FOR IMMEDIATE RELEASE

SHAFAER AND MILLER, INC. SUBMIT LOW BID FOR NORTH MIAMI CAMPUS

Shafer and Miller, Inc., of Miami, today submitted the low bid of \$6,750,838 million for construction of the three story academic building at the North Miami Campus of Florida International University. The firm built two other major buildings at the University's Tamiami Campus, the Library and Owa Ehan (Nigerian for Sixth House) which is an academic building which will open this fall.

Construction on the building, which will contain classrooms, laboratories, and faculty offices, is expected to begin in July. Total cost, including landscaping and parking facilities, will be \$8.1 million. The building is expected to be ready for occupation in March 1979.

The bidding session at the North Miami Campus was conducted by the Department of General Services, which will award the contract after formal review.

The University's North Miami Campus will open on a fullscale basis at the beginning of the Summer Quarter, Tuesday, June 21. More than 1,500 students are expected to enroll.

#

Contact: Robert Folsom
Date: June 16, 1977



FLORIDA INTERNATIONAL UNIVERSITY

NORTH MIAMI CAMPUS • NORTH MIAMI, FLORIDA 33181 • (305) 940-5700

OFFICE OF THE PROVOST

13 May 1977

j

Dear j:

On Wednesday, May 25th I will be hosting a luncheon for a number of Broward County newspaper editors and broadcast directors. I would be pleased if you could attend. The occasion is to present our plans and perceptions of the new Campus that will open on a full-scale basis on June 21st. This new campus, I fully expect, will make a major impact on serving the future higher educational needs of Broward County, and I want to give you a first hand look at what we are accomplishing.

The luncheon will begin at 12:00 (noon) in the Administration Building, room 333. The entrance to the Campus is located on Biscayne Boulevard east of 151st Street.

May we hear from you by Thursday, May 19th to let us know if you or a representative will be attending? You may call my secretary at 940-5700 to confirm.

Looking forward to seeing you, I am,

Sincerely,

Robert W. Ellis, Jr.
Interim Provost,
North Miami Campus

Mr. Milton Kelly, Editor
The Fort Lauderdale News
101 North New River Drive East
Fort Lauderdale, Florida 33302jMr. Kellyj

947-2632

Mr. Raymond E. Linders, Editor
The Broward Times
9341 N.W. 57 Street
Tamarac, Florida 33321jMr. Lindersj

721-1400

Mr. Robert Henry, Editor
The Mirror
6546 Pembroke Road
Miramar, Florida 33023jMr. Henryj

961-4500

Mr. Edward Wentworth, Editor
Hollywood Sun Tattler
2600 North 29 Avenue
Hollywood, Florida 33303jMr. Wentworthj

945-8831

Mr. Rick Roskove, Editor
The Western News
6191 Orange Drive
Davie, Florida 33314jMr. Roskovej

583-9144

Mrs. Yvonne Henry, Editor
Westside Gazette
1556 Northwest 6 Street
Fort Lauderdale, Florida 33311jMrs. Henryj

462-0376

Mr. Peter Swinscoe, Editor
East Broward Tribune
P.O. Box 23909
Fort Lauderdale, Florida 33307jMr. Swinscoej

563-3311

Mr. Marshall Moore
News Director, Channel 51
3130 S.W. 19 Street
Pembroke Pines, Florida 33009jMr. Moorej

963-1400

Mr. Clark Porterfield
News Director, WGMA
9881 Sheridan Street
Hollywood, Florida 33024jMr. Porterfieldj

462-1320

Mr. Dave Reynolds
News Director, WFTL
3000 North Federal Hwy.
Fort Lauderdale, Florida 33306jMr. Reynoldsj

566-9621

MEMORANDUM

TO: Faculty and Staff

FROM: M. Duane Hansen 
Vice President, North Campus

SUBJECT: ITEMS OF INTEREST

Library Hours

The hours of operation for the Library during the Spring/Summer Term are as follows:

Monday through Thursday	7:30 a.m. - 10:00 p.m.
Friday	8:00 a.m. - 4:30 p.m.

As was true last year, the Library will not be open on Saturday during the Spring/Summer Term.

Revised Hours for Health Clinic

The nurse's coverage of the Health Clinic will be as follows:

April 29 - June 15, 1977	7:30 a.m. - 10:00 p.m.	M - Th.
	8:30 a.m. - 4:00 p.m.	Fri.
	9:00 a.m. - 1:00 p.m.	Sat.
June 15 - June 30, 1977	7:30 a.m. - 10:00 p.m.	M - Th.
	8:30 a.m. - 4:00 p.m.	Fri.
	No Sat.	
July 1 - July 29, 1977	8:00 a.m. - 10:00 p.m.	M - Th.
	8:00 a.m. - 1:30 p.m.	Fri.
	No. Sat.	
Aug. 1 - Aug. 19, 1977	Clinic Closed	
Aug. 22 - Dec. 16, 1977	8:00 a.m. - 10:00 p.m.	M - Th.
	8:00 a.m. - 4:30 p.m.	Fri.
	No. Sat.	

Basic Life Support - C.P.R. Course (Cardio Pulmonary Resuscitation)

The Health, Physical Education, and Leisure Services Division will be offering an in-service training course in C.P.R. This will be offered as PED 290 for one semester hour credit. The course will not be open to the general student body, but is specifically designed for our faculty and staff. Department chairpersons are now being contacted for selection of representatives to attend the first class. Our aim is to have faculty and staff trained in every location on the Campus. Each class will be limited to 20 persons and will meet for eight two-hour sessions on Monday, Tuesday, Wednesday, and Thursday for two consecutive weeks.

(over)

Faculty and Staff
Page Two
May 3, 1977

Information about FIU at North Miami

Dr. Ellis, Interim Provost of FIU at North Miami, will be in Room 3101, Monday, May 9 from 11:30 - 12:30 p. m. to share information about their new campus. Interested persons are urged to take advantage of this opportunity to learn more about FIU's new campus.

MDH/hwg

DUO-TANG
52 258
MADE IN U.S.A.