

# P

# PIANOFORTE

# \* SOLOS \*

## THIRD SERIES.

May Zephyrs. Op. 205, No. 6. . . . . Löw 40	By the Lake of Thun. Tyrolienne. . . . . Becker 40
Mountain Echoes. Op. 61. . . . . van Gael 40	Charakterstücke. Op. 55, No. 1. . . . . Kiel 40
Spring's Caress. . . . . Calvini 50	Swan Song. (Le Chant du Cigne) Blumenthal 50
Serenade. (F. Schubert) . . . . . Transc. Heller 35	Seguidilla. Op. 327, No. 14. . . . . Bohm 50
Zephyrs de Mai. Caprice Fantastique. Delacour 60	Alice. (Ascher) . . . . . Streabbog 40
Paquerette. (Easter Daisy) Mélodie. Beaumont 50	Gigue Bretonne. . . . . Bachmann 60
Mazurka. Op. 40, No. 2. . . . . Meyer-Helmund 50	Papillons Roses. Impromptu. Op. 59, No. 2. Thomé 50
Pendant la Mazurka. . . . . Wachs 50	Rustle of Spring. Op. 32, No. 3. . . . . Sinding 50
Blue Bells of Scotland. Fant. Elegante. Op. 99. Oesten 60	The Threshers. (Les Batteurs) Op. 71. Lysberg 50
Valse de Juliette. (Gounod.) . . . . . Raff 125	In the Herdsman's Cottage. Op. 15. . . . . Heins 40
The Lark's Morning Song. Op. 169. . . . . Kölling 50	May Pleasures. Op. 322, No. 4. . . . . Spindler 40
Feu Follet. Caprice Élégant. . . . . de Grau 75	Valse in A♭ Op. 62, No. 11. . . . . Gurlitt 40
Bird in the Wood. Op. 311. . . . . Bohm 50	Valse lente. . . . . Schütt 40
Supplication. (Bitte) Op. 62, No. 4. . . . . Gurlitt 20	Sweet Violet. Op. 169, No. 2. . . . . Heins 40
Glissando Mazurka. Op. 259, No. 2. . . . . Bohm 35	Le Kangourou. Caprice Caractéristique. Wachs 50
Forellentanz. (Trout Dance). . . . . Gänschals 50	A forest Brook. Op. 124. . . . . Gänschals 40
Evening Greeting. Op. 46. . . . . Heins 50	Shepherd's Idyl. Op. 174. . . . . Heins 40
Maiden's Dream. Op. 176. . . . . Heins 40	Chanson Nègre. . . . . Wachs 50
Chanson Rustique. . . . . Wachs 40	The Violet. Op. 111, No. 3. . . . . Kullak 50
To Spring. Op. 43, No. 6. . . . . Grieg 40	Ballet des Papillons. Op. 69. . . . . Godard 75
The Play-Hour. (Die Spielhur) . . . . . Heins 30	Paris Pastoral. . . . . Bachmann 50
Shepherd's Dream. Op. 171. . . . . Heins 50	Cujus Animam. . . . . Kuhe 60
The Restless. Galop. . . . . Streabbog 35	The Joyful Wanderer. Op. 124, No. 3. . . . . Wolff 25
La Babillarde. Bagatelle. Op. 255, No. 1. Duvernoy 35	Scherzo. Op. Posth. . . . . Schubert 25
Cradle Song. Op. 81, No. 13. . . . . von Wilm 20	Souvenir. Op. 14, No. 3. . . . . Lichner 40
On the Sea. Op. 255, No. 3. . . . . Duvernoy 25	The Village Blacksmith. Op. 241. . . . . Heins 50
Springtime Dance. Op. 181, No. 2. . . . . Heins 40	Welcome. Op. 69. . . . . Ganschals 35
In a Gondola. Op. 157, No. 10. . . . . Heins 35	Aquarelles. Op. 154, No. 1. . . . . Gurlitt 35
Maid of Tyrol (Tyrolian Waltz) . . . . . Streabbog 35	Stilly Night. Op. 181. . . . . Jungmann 50
The Blacksmith in the Woods. Idylle. . . . . Michaelis 50	Gavotte in D. Op. 81, No. 10. . . . . Von Wilm 25
Schubert's Serenade. (Trans.) Op. 90. . . . . Beyer 50	Rustic Revels. Op. 112, No. 3. . . . . Gurlitt 35
Barcarolle. Op. 272, No. 2. . . . . Duvernoy 35	Andante et Rondo. Op. 39, No. 1. . . . . Rosenhain 50
To begin with. Op. 81, No. 1. . . . . I. von Wilm 25	The Village Soirée. Op. 36. . . . . Clark 50
Harp of the Angels. Caprice. . . . . Vasseur 50	Serenade. (Tittl) . . . . . Arr. Ritter 40
Espiegleries. Caprice. Op. 40. . . . . Egghard 50	Non piu Mesta. Op. 30, No. 3. . . . . Hunten 30
Toccata. . . . . Paradis 40	Pizzicato - Bluettes. Op. 152. . . . . Lack 50
La Californienne. Grande Polka Brillante. Herz 50	May Bells. Polka Mazurka. Op. 55. Fliersbach 40
Spring Song. Op. 120, No. 1. . . . . Merkel 50	Mazurka in F minor. Op. 8, No. 2. . . . . Leschetizky 50
Fourth Mazurka. Op. 103, No. 4. . . . . Godard 75	Cradle Song Op. 11, No. 2. . . . . Hauser 50

White-Smith Music Pub. Co.,  
BOSTON . . . . . NEW YORK . . . . . CHICAGO

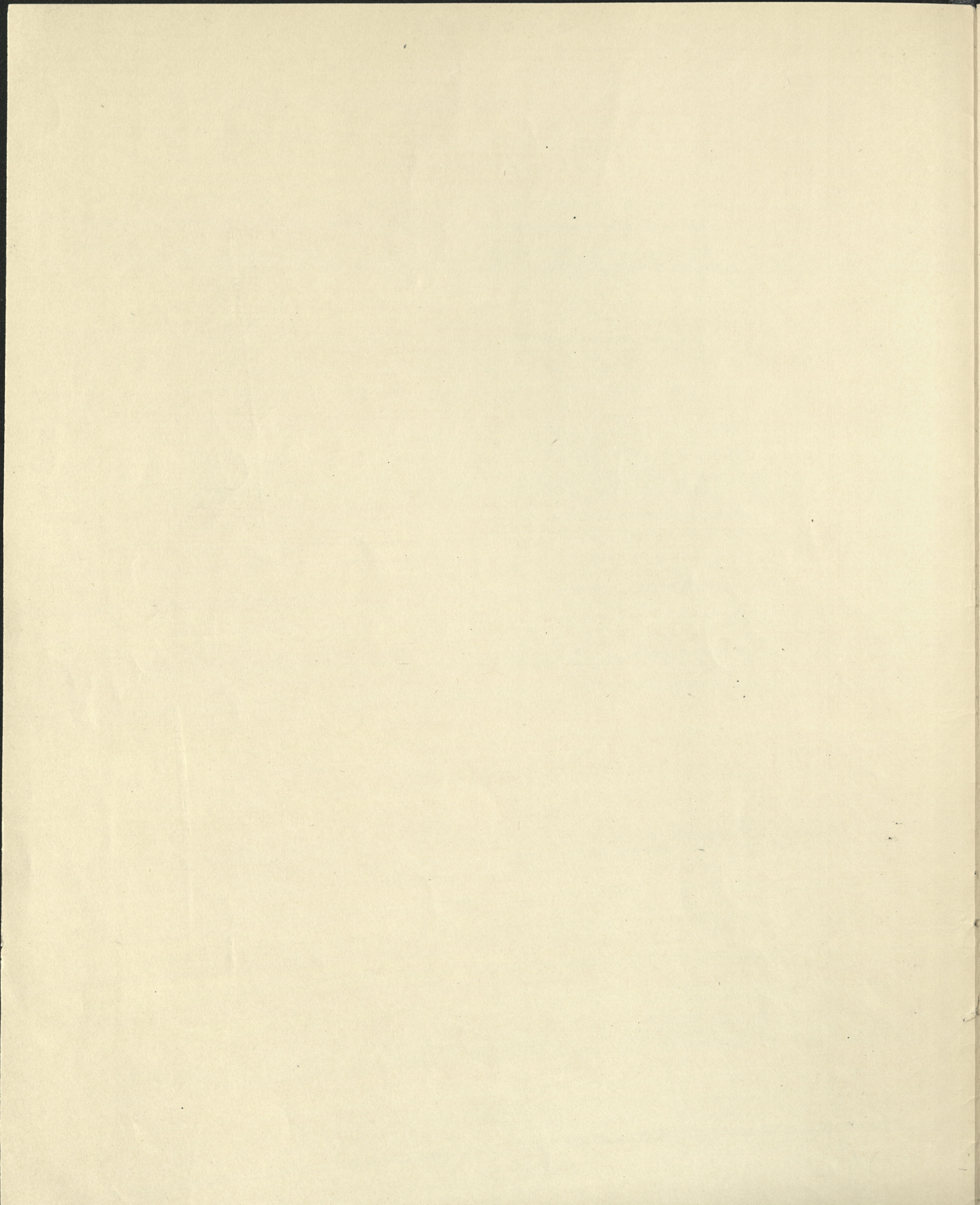

# MAZURKA.

Fingered.

Th. LESCHETIZKY, Op. 8, No. 2.

Vivace.

PIANO.

Throughout the score, there are numerous *ten.* markings, often with a curved line above them, indicating tension. There are also several *Red.* (Reduction) markings and asterisks (\*) scattered across the staves.

*Poco meno mosso  
il canto con espressione.*

Tempo I.

ten. *ff* *ten.* *pp* *ten.* *mf* *p* *ten.* *sf* *ten.* 7

*ten.* *p* *ten.*

*ff* *p* *cresc.* *cresc.* *sf*

*p* *f*

*ff con brio.* *ten.* *ff* *ten.*

# PAUL WACHS.

## PIANOFORTE COMPOSITIONS

Bluette . . . . .	.50
Fleurette. Caprice . . . . .	.50
Le pas des Graces. . . . .	.50
Les Muscadins. Marche Elegante . . . . .	.60
Madrilena. Fantaisie Espagnole . . . . .	.50
Menuet pompadour . . . . .	.50
The Myrtles. Valse de Salon . . . . .	.60
Valse Entrainante . . . . .	.50
Waltz of the Bells . . . . .	.60
Valse Joyeuse. . . . .	.50
Pendant la Mazurka . . . . .	.50
Le Kangourou. Caprice Caracteristique . . . . .	.50
Caprice Bohémien . . . . .	.40
Balancelle. (In the Swing) Mazurka de Salon. . . . .	.50
Chanson Nègre. . . . .	.50
Chanson Rustique. . . . .	.40
Dance of the Flower Girls. Carnival Scene . . . . .	.50

WHITE-SMITH-MUSIC-PUB-Co.,  
BOSTON. NEW YORK. CHICAGO.

—Hoburn—