

**RECUEIL**

de Valses de Vienne,

Choisies dans les Œuvres

de

**J. Strauss,**

Arrangées pour Flûte

par

**CHEVESSAILLE.**

N<sup>o</sup>.

Prix: 3!

à Paris chez Chevesaille et Fils Jeune,  
à leur Dépôt chez Buffet 5<sup>ue</sup> Luthier M<sup>d</sup> d'Instrumens et de Musique,  
au Palais Royal Galerie de Nemours.

Chevesaille

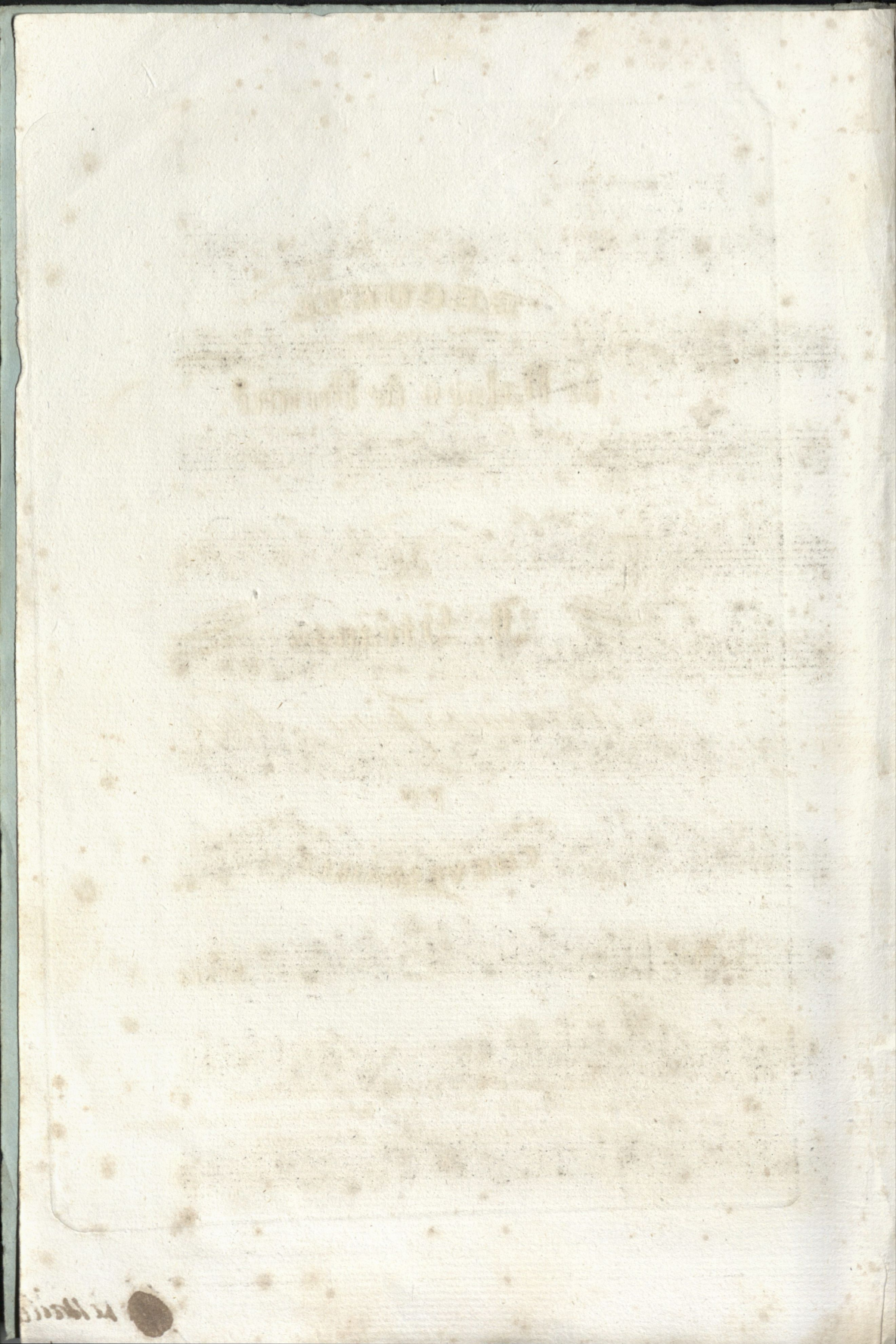

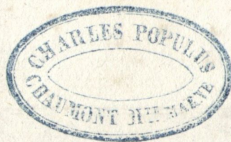

# Les Hommages.

N<sup>o</sup> 1.

N<sup>o</sup> 2.

Nº 5 .

Elisabeth à la plus belle.

Nº 6 .

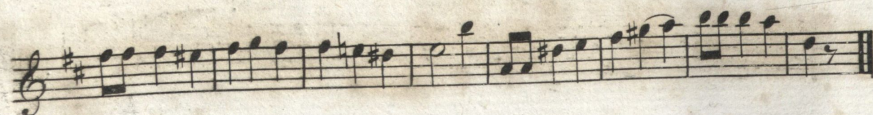
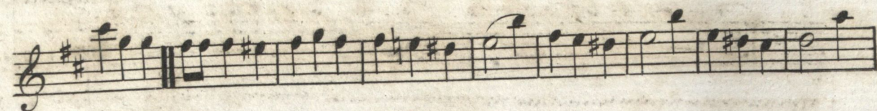
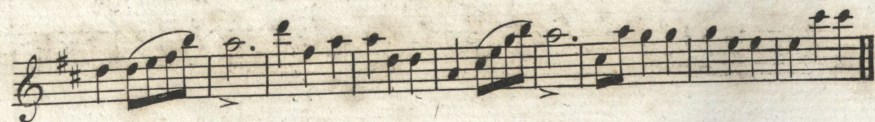
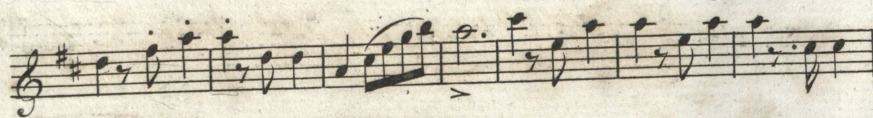
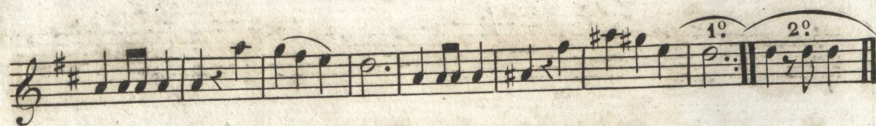
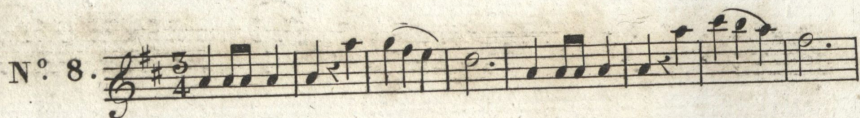
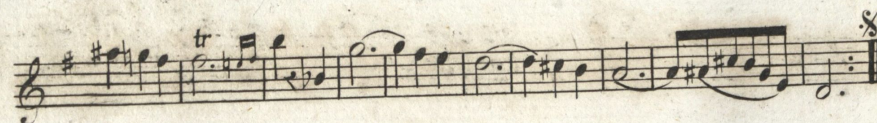
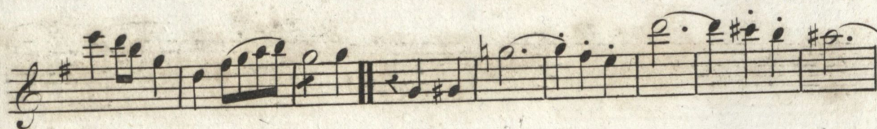
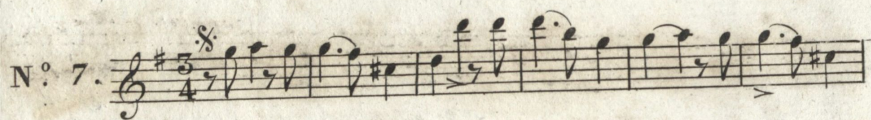

N° 9.

Fin

N° 10.

Nº 11.

Nº 12.

Nº 13.

Nº 14.

N<sup>o</sup> 15.

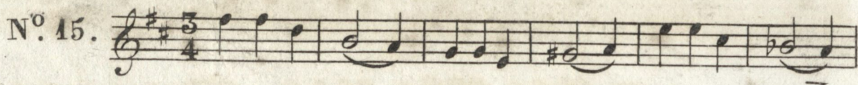

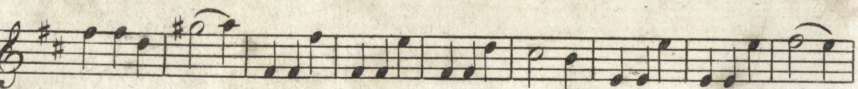

N<sup>o</sup> 16.

