

OUVERTURE

&
Pièces favorites

de l'opéra:

L'Italiana in Algieri,

par

Rossini,

arrangées pour

trois Flûtes

par

J. KUFFNER.

N^o 4147

Prix / 2. 24. st.

A Offenbach sm, chez J. André.

Flauto primo

Nº 1
Couverture. *Andante*

Flauto primo.

pp 2 dol. ff p

p pp cres.

f ff p

pp 4 1 4 7

Flauto primo

Flauto primo.

All^o moderato. Flauto primo.

N^o 2.

N^o 3.

Andante.

Flauto primo

f *p* *Più mosso.*

Allegro. *p*

colla parte. *Più mosso*

Allegro.

f

cres. *ff*

Flauto primo.

Nº 4.

Allº vivace.

Flauto primo.

No 5.

All^o modato.

Flauto primo.

Nº 6 .

Allegro.

f *p* *f* *p* *f* *pdob.* *f* *p*

Nº 7 .

Largo.

f *p* *pdob.*

Flauto primo.

Musique pour la Flûte, publiée par Jean André à Offenbach s. M.

4. Trios. 5. Deux Flûtes. 6. Flûte avec Guitare ou un autre Instrument. 7. Une Flûte. 8. Méthodes et Etudes pour Flûte.

4. Trios pour la Flûte.

Table listing musical pieces for 4 Trios for Flute, including titles like 'Ouvertures für Pianof., Flöte und Violine' and composers like Pleyel, Potpourris, and Rossini.

5. Duos pour deux Flûtes.

Table listing musical pieces for 5 Duos for two Flutes, including titles like 'André, A., op. 27. 2 Duos, arr.' and composers like Berbigier, Busch, and Kummer.

6. Duos pour Flûte et Guitare, ou un autre Instrument.

Table listing musical pieces for 6 Duos for Flute and Guitar or other instrument, including titles like 'Orpheus. Ouvertures et Opéras fav.' and composers like Rossini, Weber, and Kummer.

7. Une Flûte.

Table listing musical pieces for 7 One Flute, including titles like 'Arnold, F. W., Potpourris' and composers like Boieldieu, Busch, and Kummer.

8. Méthodes et Etudes pour Flûte.

Table listing musical pieces for 8 Methods and Exercises for Flute, including titles like 'Der junge Flötenspieler. Potpourris' and composers like Verdi, Meyerbeer, and Kummer.

Flauto Secondo.

Flauto secondo.

*Nº 1.
Ouverture.*

Andante.

Flauto secondo

Flauto secondo

Flauto secondo.

Nº 2.

Allº moderato.

Flauto secondo.

N° 3. *Andante.* *f* *tr* *cres.*

Andante.

Piu mosso.

Allegro *p*

Piu mosso.

Allegro.

Flauto secondo.

cres. *ff*

N^o 4. *All^o vivace.*

f *f*

p

cres. *f* *ff* *p*

p

p

cres. *f* *ff* *p*

p

p cres. *f* *a Tempo.*

cres. *f*

p

Flauto secondo

Nº 5. *Allº moderato*

f

Solo.

f

p

Solo.

f

p

f

p

f

Nº 6. *Allegro.*

f

p

f

f

p

f

p

f

Flauto secondo.

N^o 7. *Largo*

Allegro

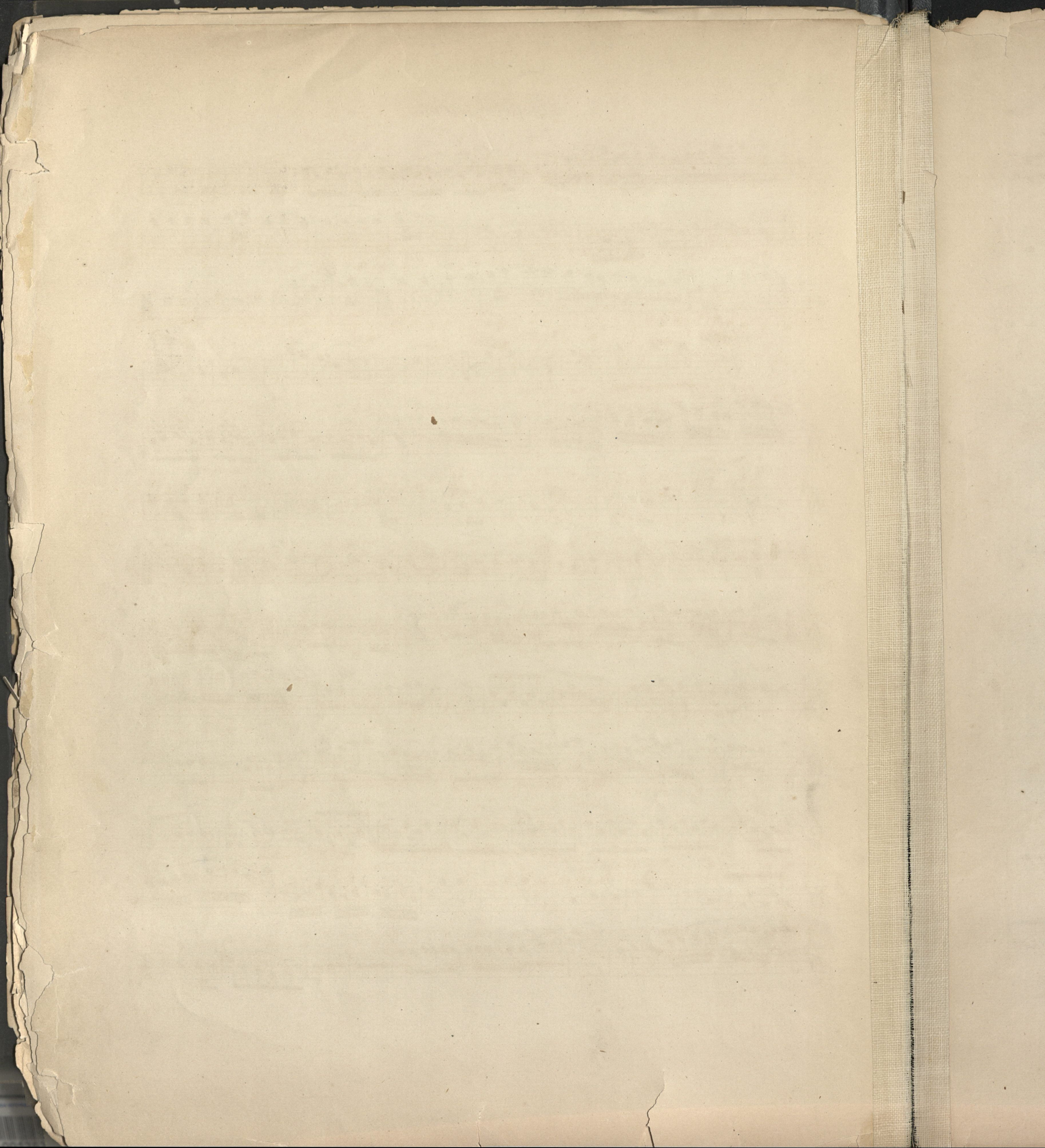

Stauto terzo.

For Ellen & Carol.
Lesson
31 July

Flauto terzo.

Andante.

N^o 1.
Ouverture.

Flauto terzo.

Flauto terzo.

Flauto terzo.

N^o 2. *All^o moderato*

Flauto terzo.

Nº 3. *Andante.*

Flauto terzo.

Nº 4.

All^o vivace.

sp *sp*

p *cres.*

f *ff* *p*

p

cres. *f* *ff*

p

p *cres.* *f* *rallent:* *sp* *sp*

cres. *f*

cres. *f*

Flauto terzo.

Nº 5. *All^o moderato.*

Nº 6. *Allegro.*

Flauto terzo.

Nº 7. *Largo.*

Allegro

