

Floyd Monk

FRITZ KREISLER

Original Compositions Arrangements and Transcriptions

Piano Solo

LOUIS COUPERIN

- CHANSON LOUIS XIII & PAVANE
(P 361)80
LA PRECIEUSE (P 362)80

ANTON DVORAK

- INDIAN LAMENT
Transcribed by Julius Chaloff (P 1119) 1.00

R. HEUBERGER

- MIDNIGHT BELLS (Viennese Melody)
(From "The Opera Ball") (P 1720) .80

A. KRAKAUER

- PARADISE
(Viennese Folk-Song) (P 1357).... .80

FRITZ KREISLER

- SHEPHERD'S MADRIGAL
(Old German) (P 1611)80
GYPSY CAPRICE (P 1609) 1.00
PETITE VALSE (P 1610)80
CAPRICE VIENNOIS
(Cradle Song) (P 360) 1.00

FRITZ KREISLER—Continued

- RONDINO (On a Theme by Beethoven)
Transcribed and Edited by Leopold
Godowsky (P 364) 1.00

THE OLD REFRAIN

- (Viennese Popular Song) (P 803)... .80

TAMBOURIN CHINOIS, Op. 3

- Transcribed by Julius Chaloff (P 1112) 1.25

PADRE MARTINI

- ANDANTINO (P 363)80

ALT-WIENER TANZWEISEN

- No. 1. LIEBESFREUD
(Love's Delight) (P 357)..... .80

- No. 2. LIEBESLEID
(Love's Sorrow) (P 358)..... .80

- No. 3. SCHOEN ROSMARIN
(Fair Rosmarin) (P 359)..... .80

CARL FISCHER, Inc., NEW YORK
COOPER SQUARE

(Sole Agents for all countries except Great Britain and Dominions
and Continental Europe)

FRITZ KREISLER

PIANO COMPOSITIONS

- | | |
|--------------------------|--|
| LOUIS COUPERIN | CHANSON LOUIS XIII & PAVANE |
| PADRE MARTINI | ANDANTINO |
| LOUIS COUPERIN | LA PRÉCIEUSE |
| ALT-WIENER TANZWEISEN . | Nº 1 LIEBESFREUD (<i>Love's Delight</i>) |
| | Nº 2 LIEBESLEID (<i>Love's Sorrow</i>) . |
| | Nº 3 SCHÖN ROSMARIN . |
| FRITZ KREISLER | CAPRICE VIENNOIS (<i>Cradle Song</i>). |
| FRITZ KREISLER | RONDINO (On a Theme by Beethoven) |
| | <i>transcribed and edited by</i> |
| | <i>Leopold Godowsky</i> |
| FRITZ KREISLER | THE OLD REFRAIN (Viennese Pop- |
| | ular Song) |
| FRITZ KREISLER | TAMBOURIN CHINOIS, Op. 3 |
| | <i>transcribed by</i> |
| | <i>Julius Chaloff</i> |
| ANTON DVOŘÁK | INDIAN LAMENT |
| | <i>transcribed by</i> |
| | <i>Julius Chaloff</i> |
| A. KRAKAUER | PARADISE (<i>Viennese Folk Song</i>) |

CARL FISCHER - Cooper Square - NEW YORK

Caprice Viennois

Fritz Kreisler

Allegro molto moderato

Piano

Andante con moto

Più vivo (Valse lente)

Fiu VIVO (Valse lente)

m.s.

dolce

Red.

And. simile

[illegible]

rubato, alla Viennese

poco rit. dim.

Red. * Red. * Red. * Red. * Red. * Red. * Red. * Red.

Tempo I^o

*rubato, alla Viennese**poco rit.*

Listesso tempo (♩ = ♩.)

The Piano Student's Repertoire

Ask your local dealer or us for our free thematic booklet, "THE PIANO STUDENT'S REPERTOIRE," 48 modern solos of moderate difficulty

Sheet Music Edition
P. 1330

In the memory of Paganini & "Gavotte" (1763-1803)

Old Haytjen Cradle Song

ALFRED POCHON

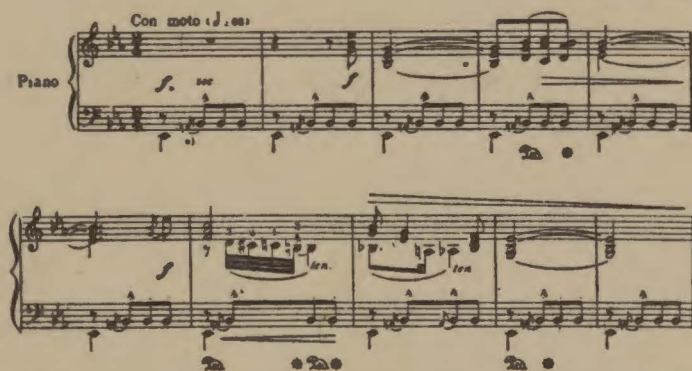

A solo number of individual artistic merit and original traits quite out of the ordinary. Provides a fine addition to the repertoire of concert players while the student can gain much from the opportunities it offers for studying certain rhythmic problems, involved left-hand passages and short grace notes occurring throughout the accompaniment, in imitation of rhythmic drum effects. (Grade 5)60

Sheet Music Edition
P. 1475

Edited and revised
by J. S. LOFT

Scène Romantique

JEAN SIBELIUS, Op. 101, No. 5

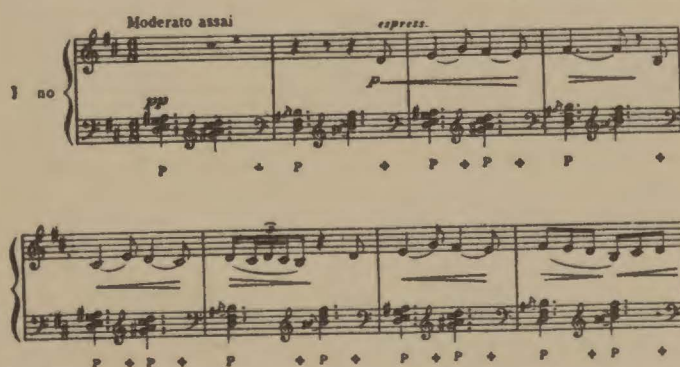

Schumanesque in form, but original in expression. For developing the player's emotional feeling, expressive qualities and artistic interpretation. (Grade 5)60

Dedicated to the great pianist and my dear friend,
Vladimir de Pachmann

Sheet Music Edition
P. 1488

Prelude Fantastique

ANTON BILOTTI, Op. 9

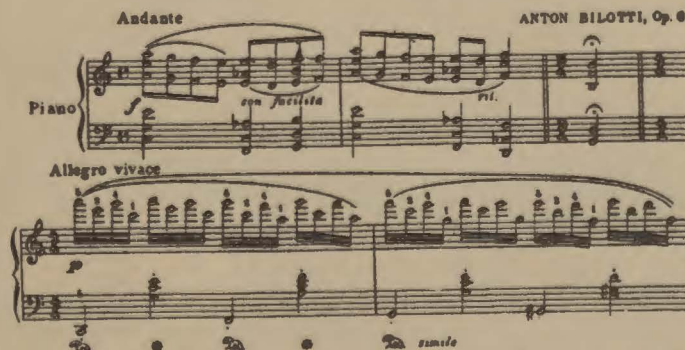

A pretentious and melodious solo, excellent for developing the dexterity of both the right and left hand fingers. (Grade 5) .65

Sheet Music Edition
P. 1359

To my dear friend, My Anselm

Waltz - Caprice

WILBUR R. CHENOWETH

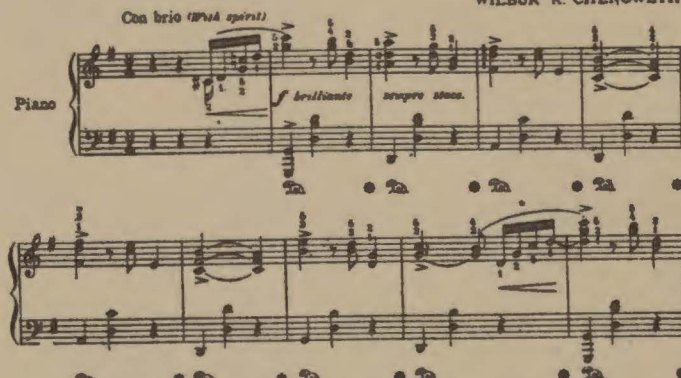

Catchy and animated in style and character, this number offers manifold opportunities for brilliant keyboard effects. Also contains many instructive possibilities for gaining experience in wide skips between distant intervals and widely separated chords. (Grade 4)60

Sheet Music Edition
P. 1380

Arabian Dance

RAINBRIDGE CRIST

For legato playing of advanced kind and intricate chord progressions. A vivid little picture of Oriental life, full of secret joys, sorrow and mystery. (Grade 4)50

Sheet Music Edition
P. 1301

To Mrs. Josephine Dimas

Enchantment

ROMANCE

ERNEST T. DUDOS

A solo of subdued tender character, excellent for the development of expressive playing and offering much in the way of contrasting melodic and rhythmic interest. (Grade 4) .50

WORKS OF JULIUS CHALOFF

a distinguished AMERICAN COMPOSER

JULIUS CHALOFF, one of the most thoroughly trained and individual of our younger American composers, was born in Boston in 1892. He graduated from the New England Conservatory with high honors, at the age of sixteen,—winning the first prize in pianoforte playing. After five years of European study, under Ignaz Friedman and Hugo Kaun, and successful concertizing, he became a member of the New England Conservatory faculty. He has taught at this institution for the past twelve years.

As an editor, Mr. Chaloff has achieved unique success. In his preparation of master works for publication, he combines authoritative knowledge and meticulous care with a sympathetic and intelligent grasp of a composer's thought and intention.

As a composer, he has been equally fortunate. His compositions show a decided leaning toward the modern school, but preserve at all times a melodic line of convincing freshness and charm.

Original Works

PIANO SOLOS

Souvenirs Lointains (Memories) (P 1099)	
Opus 14, No. 1.....	.50
Mélodie Slave (Melody) (P 1100) Opus	
14, No. 2.....	.60
Fantomes (Scherzo) (P 1101) Opus 14,	
No. 3.....	.65

SONGS

The Harvest Moon. High, med., low.....	.50
Devotion. High, med.....	.50
To the Butterfly. High, med.....	.50
Wanderer's Night Song. High, low.....	.50
She Walks in Beauty. High, low.....	.50
The Flower of Love. High, low.....	.50

Selected Compositions for the Pianoforte Edited by JULIUS CHALOFF

BRAHMS, JOH.	
Waltz in Ab (S 2133), Op. 39, No. 15.....	.25
RACHMANINOFF, SERGEI	
(S 2182) Melodie (Op. 3, No. 3).....	.40
BALAKIREW-GLINKA	
(S 2183) The Lark, (L'Alouette).....	.40
LESCHETIZKY, THEODOR	
(S 2184) Arabesque en forme d'Etude (Op. 45,	
No. 1).....	.35
RIMSKY-KORSAKOFF	
(S 2187) Hymn to the Sun, from the opera,	
"Le Coq d'Or".....	.50
LESCHETIZKY, THEODOR	
Arabesque à la Tarantelle (S 2185) (Op. 45,	
No. 2).....	.40
RIMSKY-KORSAKOFF, N.	
(S 2188) A Song of India, from the Legend	
"Sadko".....	.35
GRIEG, EDV.	
(S 2202) from the Carnival (Op. 19, No. 3)..	.50
PERGOLESE, G. B.	
(S 2203) Nina Aria, arr. by Rafael Joseffy....	.25
RUBINSTEIN, A.	
(S 2204) Valse Caprice in Eb.....	.60
LISZT, F.	
(S 2200) Hungarian Rhapsody No. 6.....	.75
LISZT, F.	
(S 2201) Hungarian Rhapsody No. 12.....	.85
BALAKIREW, M.	
(S 2255) Islamey, (Fantaisie Orientale).....	1.25

CARL FISCHER, INC. NEWYORK
COOPER SQUARE