

Respectfully Dedicated to
MAYOR C.H. REEDER

Miami

Mayor C.H. REEDER

PLAYGROUND
of the U.S.A.

Music by CAESAR LA MONACA

Words by TERESA CONNER

CAESAR LA MONACA

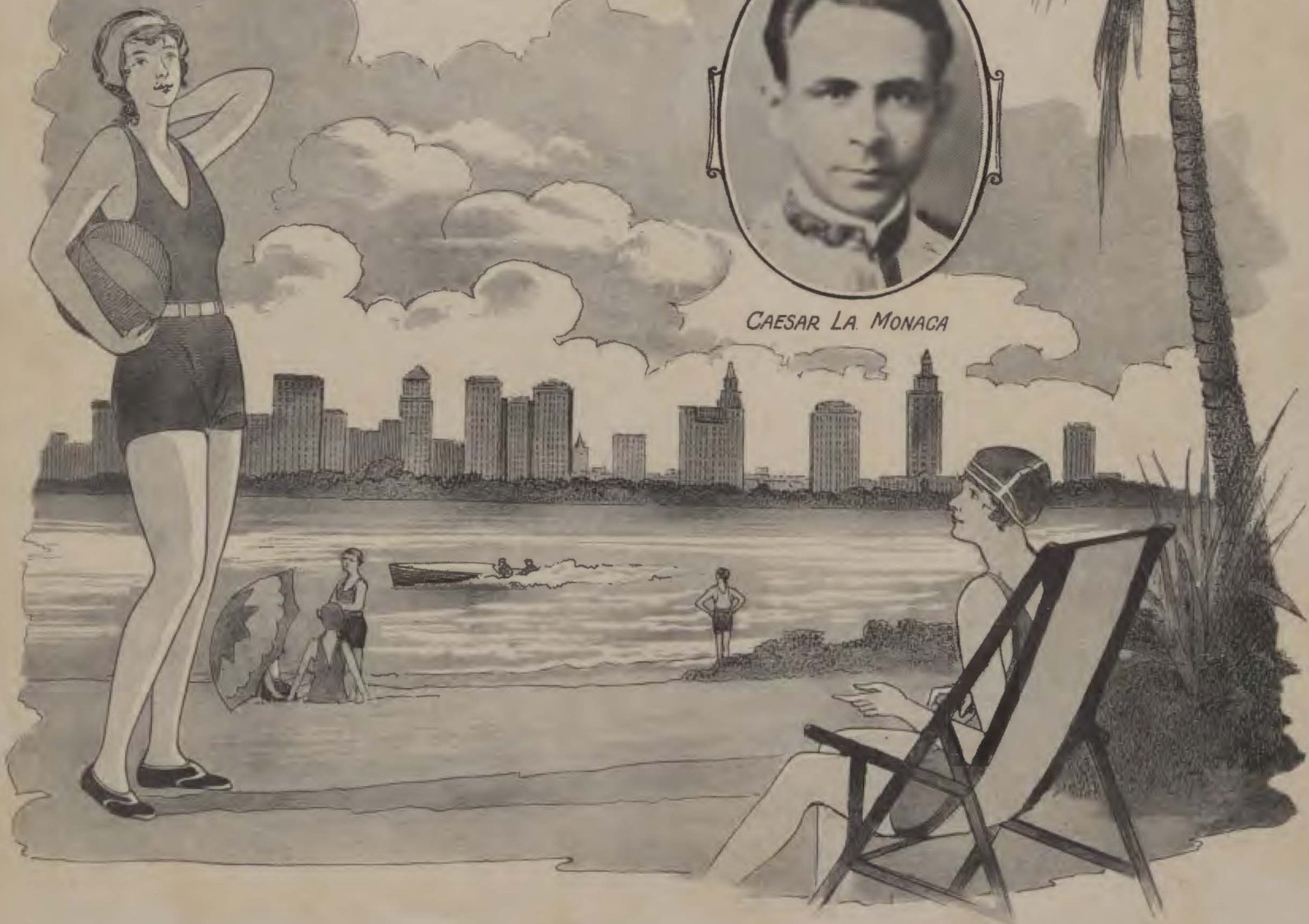

"MIAMI"

Play-Ground of the U. S. A.!

FOX TROT

Words by
TERESA CONNER

Music by
CAESAR LA MONACA

ff

3

VOICE

Mag - ic Ci - ty
Sun - tan for both
Here's where we cheat

rit. *mf a tempo*

of the South In your splen-dor lay
maid and man Where it is al-ways June
Fa-therTime Our cli-mate is sub - lime

Like a jew - el
Health and hap - pi -
Boat - ing, fish - ing

on the breast of calm Bis - cayne Bay.
ness for all where the world's in tune.
and bath - ing come in the wa - ters fine.

Gold - en hours of Sun - shine land sway - ing palms and beach of sand
Schools and church - es are the best ti - red busi - ness men get rest
Mag - ic Ci - ty stands for fun golf - ing, hock - ey, po - nies run

By the trop - ic bree - zes fanned Down in Flo - ri - da.
Life is en - tered in with zest Down in Flo - ri - da. Mi -
Life for you has just be - gun When in Flo - ri - da.

rit.

CHORUS

a - mi, _____ Mi - a - mi, _____ calls the

world to come and play, _____ Mi -

a - mi, _____ Mi - a - mi, _____ where the

sun - shines eve - ry day, _____ Mi -

a - mi, Mi - a - mi, On

O - cean blue and Bay, Mi - a - mi,

— Mi - a - mi, Play ground of the U. S.

1 2
A. Mi - A.

