

# She's a Rose That Grows In Your Heart

By Ed. Rose & Harold Dellon

*Guion*

MADE  
IN  
USA

FOR SALE BY  
Ed. Rose's Studio  
Music  
Moutrie Ga.

**HAROLD DELLON** INC.  
1891 BROADWAY  
NEW YORK

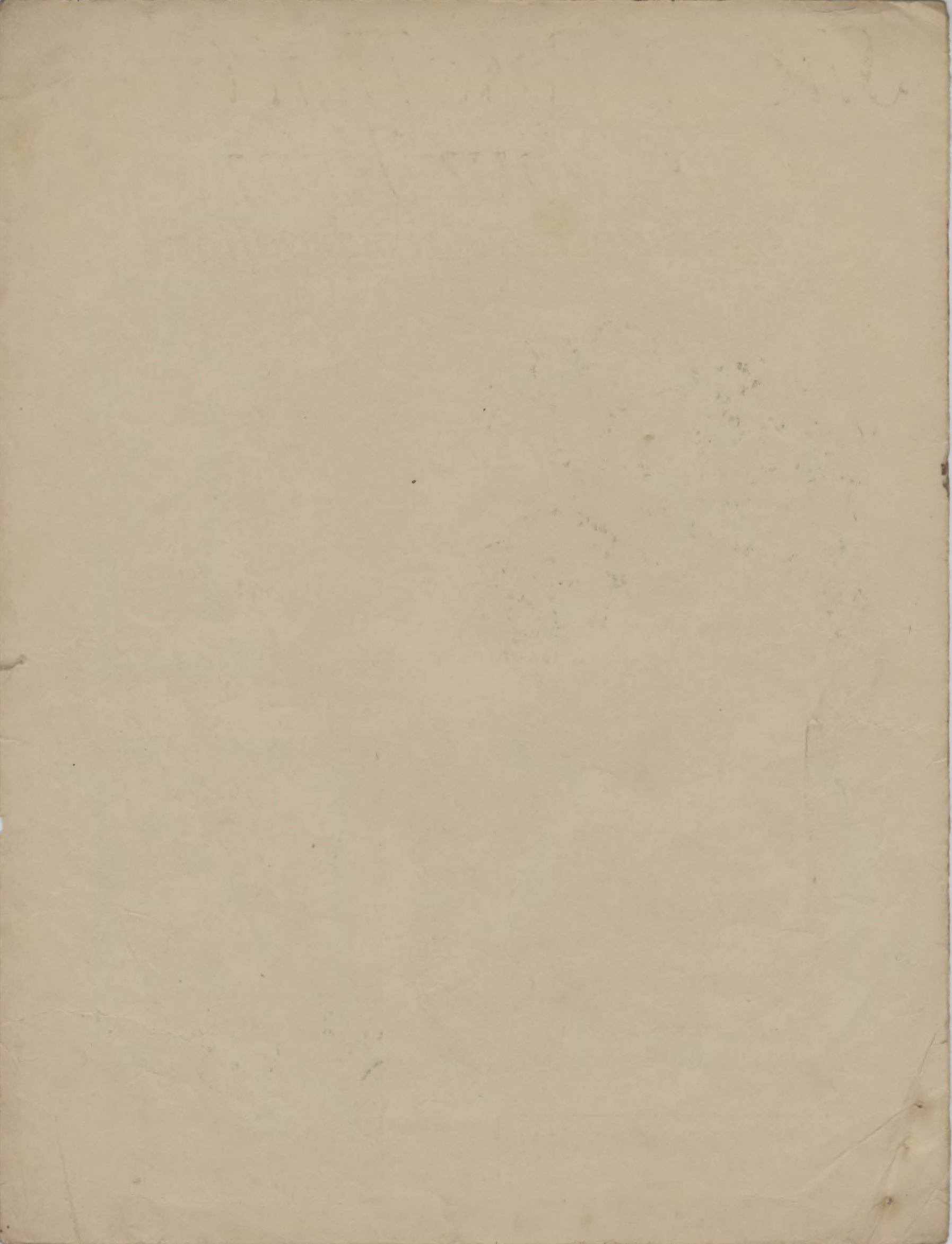

# She's A Rose That Grows In Your Heart

3

By ED. ROSE and  
HAROLD DELLEN

*Andante*

Piano

*mf*

*rit* *a tempo.* *rit* *a tempo.*

*Till ready*

In each ci - ty and town, ma - ny ros - es are found, Some you've

met to for - get in a day, But ther'e'll al - ways be one, In your

gar - den of fun, Who will creep in your heart to stay.

Refrain

*a tempo.*

*espressivo*

She's the kind of a rose, That grows in your heart, Not a

*a tempo.*

*p-mf*

*espressivo*

flow-er that lives for a day, For she bears a

love, That clings from the start, And drives all your sor-row a -

way, Just a good fel-low, a

*molto espressivo* *ten.*

*molto espressivo* *ten.*

bit wild may - be, When she says "Hel - lo" an *ten.*

an - gel you see.. An - y moth - er would smile, And say *ten.*

*rit.* "Bless you my child," *a tempo.* She's a rose that grows in your *rit.* *a tempo.*

1 heart. 2 She's the heart. *rit.*

The fourth system shows two first endings for the vocal line, labeled "1" and "2". The lyrics are "heart." and "She's the heart.". The piano accompaniment includes a *rit.* marking over the first ending. The system concludes with a double bar line and a repeat sign.

# THE LATEST SONG HIT

## You're Like A Baby

Words by  
JACK STANLEY

Music by  
HAROLD A. DELLON

### Chorus

Copyright 1923 by Harold Dellon Inc. 110-150 W-46th St. NYC.  
International Copyright Secured Made in U.S.A. All Rights Reserved.

THIS SONG FOR SALE AT ALL MUSIC DEALERS  
OR SENT DIRECT BY THE PUBLISHER ON RECEIPT OF 75c  
ALSO OBTAINABLE ON ALL PHONOGRAPH RECORDS AND MUSIC ROLLS  
A LIST OF LATEST SONG HITS SENT ON REQUEST

POLLITZER