

METROPOLITAN DADE COUNTY FLORIDA

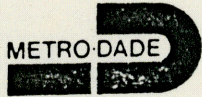

C.C. Kerbelo

PUBLIC WORKS DEPARTMENT
BRICKELL PLAZA BUILDING
FOURTH FLOOR
309 S E 1ST AVENUE
MIAMI FLORIDA 33131

JUN 24 1985

Mr. Tom Fratz
Permit Administrator
South Florida Water Management
Post Office Box V
3301 Gun Club Road
West Palm Beach, Florida 33402

Re: Arch Creek Pedestrian
Bridge Application

Dear Mr. Fratz:

Transmitted herewith is an application and six copies of the permit sketch for the Arch Creek Pedestrian bridge.

We are hopeful your staff will present the permit to the Governing Board on July 11, 1985, with a recommendation for approval.

If you have any questions, please contact Mr. Joaquin Urrechaga, of my staff, at (305) 579-2916.

Very truly yours,

Charles W. Baldwin, Jr., P.E.
Chief, Highway Division

CWB/JU/em

Attachments

cc: William C. Branner, Jr., Director
Dept. of Land Management

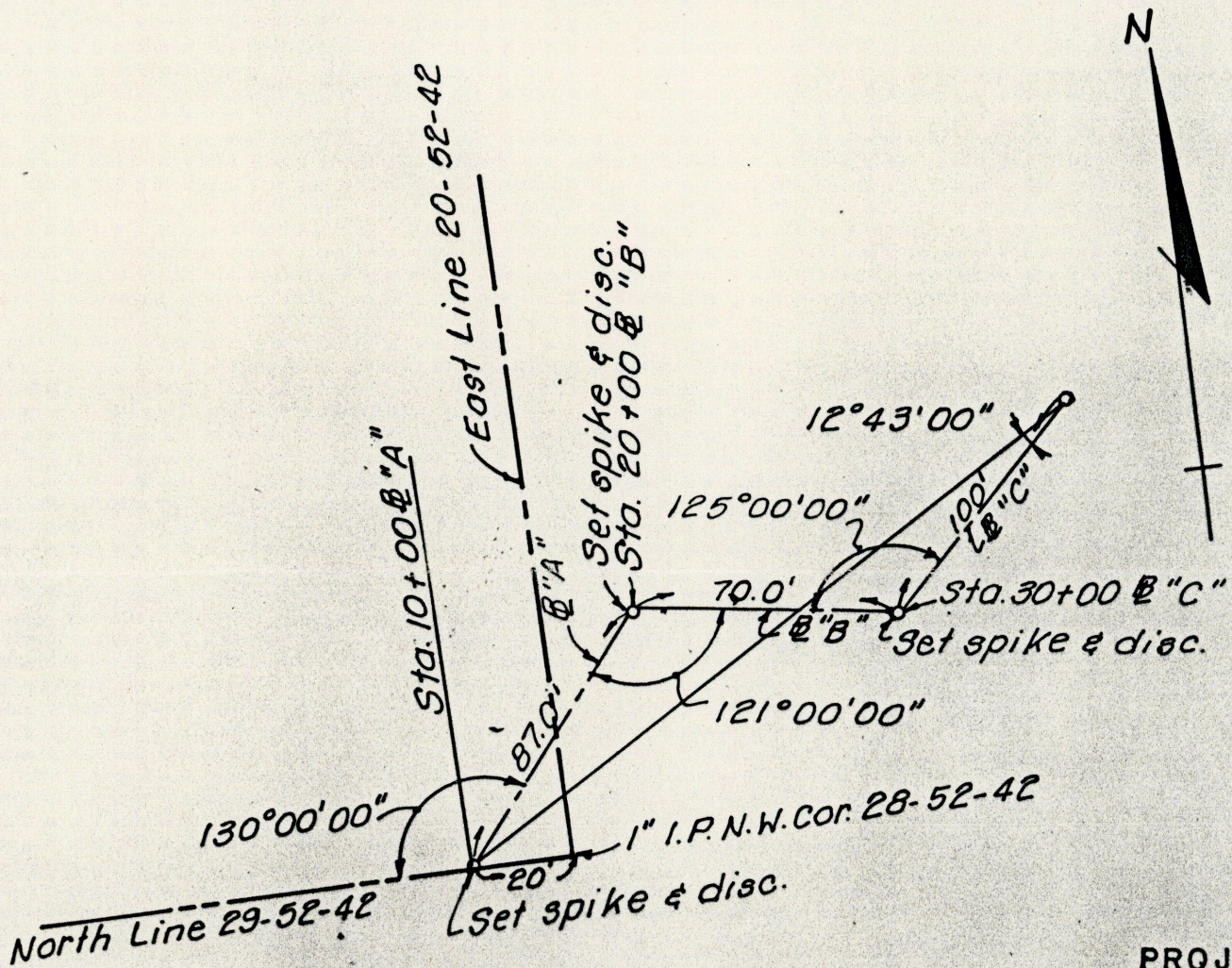

BASE LINE LOCATION

PROJECT LOCATION

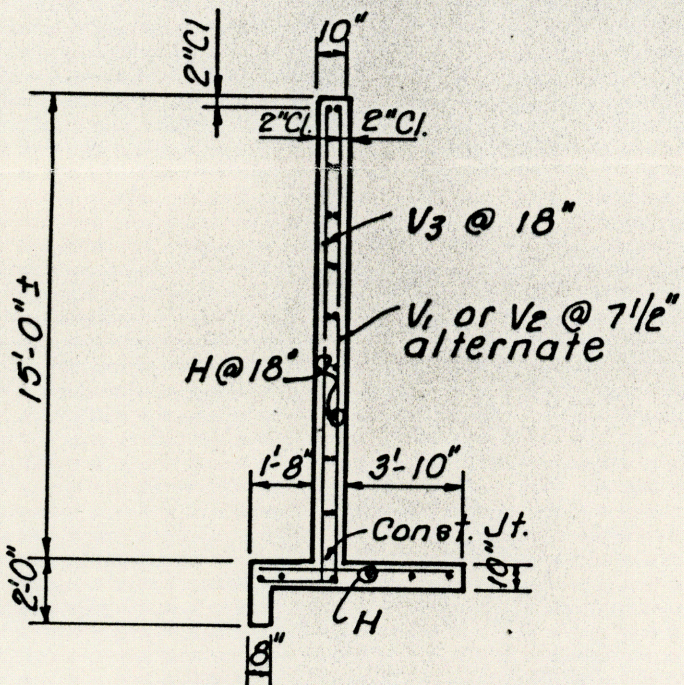

TYPICAL SECTION THRU ENDWALL

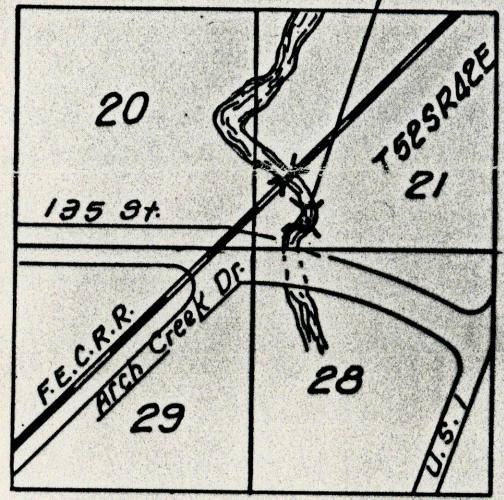

VICINITY PLAN

| | | |
|---|--------------------------------|--------------|
| DADE COUNTY PUBLIC WORKS DEPARTMENT HIGHWAY DIVISION | | |
| DESIGN J.U. | LOCATION & SECTION | |
| DRAWN L.R. | PROPOSED ARCH CREEK | |
| CHECK | PED. BRIDGE N.E.135 ST. | |
| PROPOSED | SUBMITTED | RECOMMENDED |
| HIGHWAY ENGINEER | CHIEF ENGINEER | DIRECTOR |
| DATE 6-85 | PROJ 650431 | SHEET 2 OF 2 |