

# ***BROWARD GARDEN CLUB***

Presents

A TRIBUTE TO THE GIFTS OF NATURE

- THEIR 3RD ANNUAL FLOWER SHOW -

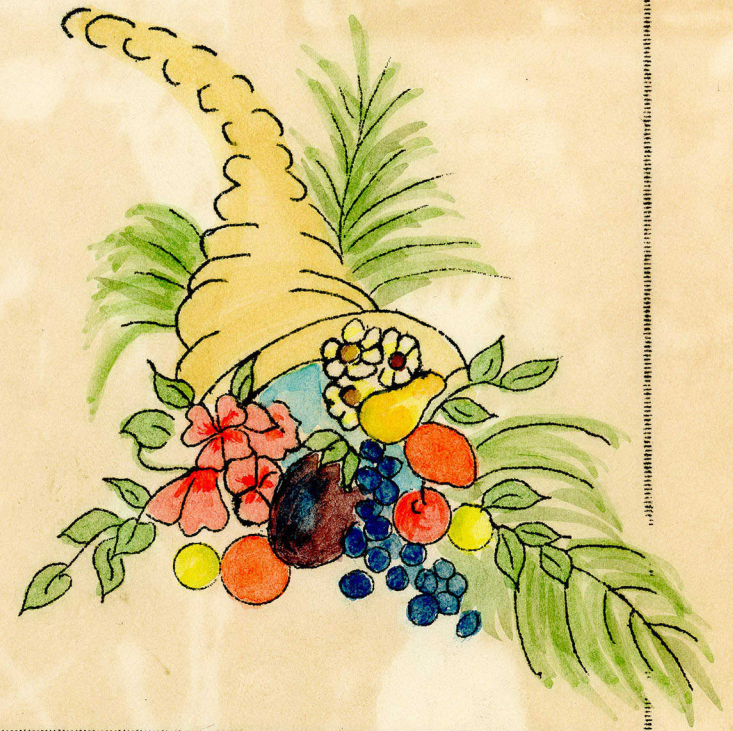

COMMUNITY CENTER

N.E. 37th Street & 12th Avenue  
Oakland Park, Florida

TUESDAY, APRIL 2, 1963 - 2 to 9 P.M.

Donation \$.50

P u b l i c I n v i t e d

B2 4/9/63



(Sun-Sentinel photo by Paul Walker)

GETTING A HEAD START FOR CLUB'S SECOND ANNUAL FLOWER SHOW  
... are Mrs. Arthur Perks, Mrs. Ralph Nelson and Harriette King

### LBS GARDEN CLUB SHOW

# Theme Goes On 'Holiday'

"Holidays in Flowers" is the theme for the second annual flower show to be held by Lauderdale-By-the-Sea Garden Club 2-8 p.m. April 22 at Club House.

cept Mrs. Montgomery's. Consultant for the horticulture division is Mrs. Addis M. Shields. Classes in this section include Cut Specimens, House

Plants and Patio Plants. Mrs. Arthur Deinzer is refreshment chairman for the show. Proceeds will be used to defray show expenses.

### WE PRESENT OUR FLOWER SHOW

As we enjoy the Gifts of Nature we endeavor to present them to you, our Friends and Neighbors, in this - our Third Annual Flower Show.

Through GROWING and SHOWING we have strived to show our appreciation to our Giver for the Gifts of Nature.

### GOD'S GARDEN

A kiss of the sun for pardon,  
The song of the birds for mirth.  
One is nearer God's heart in a garden  
Than anywhere else on earth.

-Dorothy Frances Gurney

\* \* \*

THIS IS YOUR TICKET  
DONATION  
50¢

HONORARY CHAIRMAN

Mrs. L. M. Dew, Club President

GENERAL CHAIRMAN

Mrs. H. C. Dew

CO-CHAIRMAN

Mrs. Sam Munger

COMMITTEE CHAIRMEN

Schedule Chairmen ..... Miss Minnie Cleaver  
Miss Helen L. Smith

Staging and Properties ..... Mrs. Harry Gollahon, Chr.  
Mrs. H. J. Scheid, Co-Chr.  
Mrs. J. E. Biernesser

Placing ..... Mrs. Sam Munger

Advance Entries ..... Mrs. William Slattery

Entries ..... Mrs. George Lawson  
Miss Minnie Cleaver  
Mrs. John Simpson  
Miss Olive Davis  
Miss Helen L. Smith  
Mrs. Charles Grosskurth

Classification

Artistic ..... Mrs. Frank B. Bush

Passing ..... Mrs. L. M. Dew

Horticulture ..... Mrs. Richard L. Wilson

Passing ..... Mrs. William J. McBride

Judges ..... Mrs. Ralph Nelson

Judges Hospitality ..... Mrs. John Storer

Publicity ..... Miss Olive Davis  
Mrs. George Lawson

Clerks ..... Miss Minnie Cleaver, Chr.  
Miss Olive Davis  
Mrs. Alice Porter  
Mrs. William Slattery  
Mrs. Harold Preston  
Mrs. Henry Scheid  
Mrs. John Rankine  
Mrs. J. E. Biernesser

Courtesy Invitations ..... Mrs. Ralph Nelson

Finance ..... Mrs. Frank B. Bush  
Mrs. C. P. Hampson  
Mrs. F. M. Hamblin  
Mrs. Fred Kleinsmith

Awards ..... Mrs. Charles Petersen  
Mrs. F. M. Hamblin

Hospitality ..... Mrs. John Maas, Chr.  
Mrs. E. G. Bollard  
Mrs. Orville Greening  
Mrs. Joseph Hoogterp  
Mrs. Wilfred Linthwaite

Hostesses ..... Mrs. R. W. Rosemann, Chr.  
Mrs. John Schaefer  
Mrs. Paul Schmidt  
Mrs. Cedric Whitenack  
Mrs. Herman Schneider  
Mrs. Harry C. Meyers  
Mrs. C. R. Richardson  
Mrs. Bernice Pietsch  
Mrs. Howard Stiles  
Mrs. Albert Stein  
Mrs. A. P. Baur

Plant Sale ..... Mrs. William Magrino  
Mrs. John H. Jenkinson

Posters

Mrs. Sam Munger

Educational Exhibit

Mrs. Ralph Nelson

The Committee will take every possible precaution for the safety of the exhibitors' property, but will not accept responsibility for loss or breakage. All properties should be marked with the name of the exhibitor.

\* \* \*

### RULES FOR EXHIBITORS

#### GENERAL RULES

1. Awards: Blue Ribbon (90 - 100); Red Ribbon (85 - 89); Yellow Ribbon (75-84): White Ribbon for Honorable Mention. Horticulture Division Class 1, Sec. B and Class 5 are eligible for the Award of Merit. Horticulture & Artistic Division are eligible for Sweepstakes Awards.
2. The Flower Show Committee regrets that it is unable in any way to be responsible for any entries. However, if entries are placed and removed according to time schedules, there will be no difficulty. It is recommended that container, etc., be inconspicuously marked.
3. Committee is privileged to remove any exhibit not in good condition.
4. Entries must be passed by the Classification Committee before the exhibitor leaves the floor. The Committee reserves the right to remove any exhibit not conforming to schedule.
5. Advance entries may be made by contacting Mrs. William Slattery, 221 NW 51st St., Ft. Lauderdale. Tel. LO 6-3186.  
Entries must be in place before 10 A.M. Tues., Apr. 2.

6. Exhibits may be removed after 9 P.M. Tuesday, April 2.
7. Plants protected by the law or those on the State Conservation list may not be used.
8. Competitive classes are open to members of the Broward Garden Club only.
9. Artistic Division Classes 2, 3, 4 and 5 specifying niches are to be staged in niches 24"W - 18"D - 24"H.

### ARTISTIC DIVISION

#### "A Tribute to the Gifts of Nature"

- Class 1. THE PALMS - "A Tribute to Our Giver."  
An arrangement with a religious theme.  
Palm foliage and fresh flowers to be staged on a pedestal. Limit 5 entries.
- Class 2. GREEN AWAKENING - "Nature's Gift of Song."  
An arrangement using all fresh foliage and BIRD accessories. To be staged in niches. Limit 5 entries.
- Class 3. KITCHEN KAPERS - "Nature's Gift of Plenty."  
An arrangement of crescent line design using foliage with fruits and/or vegetables, and displayed in a kitchen utensil. To be staged in niches. Limit 5 entries.
- Class 4. KEEPSAKES - "Nature's Gifts Preserved."  
A design using dried foliage, dried flowers and driftwood. To be staged in niches. Limit 5 entries.
- Class 5. CENTER OF ATTRACTION - "Nature's Gift of Beauty."  
An arrangement of Hogarth line design with fresh yellow flowers predominating, foliage permitted. To be staged in a niche. Limit 5 entries.

Class 6 CORSAGES - "Nature's Gifts of Adornment."

A - Corsage of fresh flowers. Limit 5 entries.

B - Corsage of dried materials. Limit 5 entries.

ACCESSORIES PERMITTED IN ALL CLASSES.

\* \* \*

ARTISTIC DIVISION RULES

(Check General Rules)

1. Each exhibitor is permitted only one entry in each class.
2. No artificial or dried materials may be used unless the schedule so states. There is no restriction as to clipping, trimming, or tearing plant materials.
3. Entries in artistic division must be accompanied by a card naming all plant material used.
4. Exhibits must contain only freshly cut plant materials except in Classes 4 & 6, Sec. B.

ARTISTIC DIVISION

-Scale of Points-

CLASSES 1-2-3-4-5

Interpretation	25
Design	20
Color	20
Distinction	15
Originality	10
Condition	10
	<hr/>
	100

CLASS 6

Design	30
Distinction	25
Color	25
Technique	20
	<hr/>
	100

AWARD

Sweepstakes - Awarded for the greatest number of blue ribbons awarded to a single individual in the Artistic Division.

\* \* \*

HORTICULTURE DIVISION

CLASS 1. "POTTED PLANTS"

- A. - Flowering Plants - Any meritorious specimen not on the conservation list. All but Bromeliads must be in bloom.
- B. - Foliage Plants - any meritorious specimen.

CLASS 2. "SUCCULENTS AND CACTI"

- A. - Single specimen.
- B. - Dish garden.

CLASS 3. "CUT SPECIMENS OF SHRUBS"

CLASS 4. "CUT FLOWERS"

- A.- Bulbs and Bulbous types s
- B.- Annuals
- C.- Perennials (Herbaceous or woody)

CLASS 5. "ROSES" - 1 stem or 1 spray, classed and sub-classed as to kind, variety and color.

## CLASS 6

"FAVORITE PLANT CORNER"

SPECIAL EXHIBIT (not to be judged)

"NATURE'S GIFTS FOR OUR FEATHERED FRIENDS"

Eligible for AWARD OF MERIT:

Class 1 - Sec. A

Class 5

HORTICULTURAL DIVISION RULES

(Check General Rules)

1. Uniform containers for cut specimens will be provided by the Committee.
2. All horticultural entries must have been grown and cared for by the Exhibitor for at least three months.
3. No foliage other than that growing on the stem of the specimen exhibited may be used.
4. Entries in the Horticulture Division must be accompanied by a card with the specimen name.

HORTICULTURAL DIVISION

## SCALE OF POINTS

## CLASS 1 - "A"

Cultural Perfection	35
Size of plant according to variety	20
Floriferous	15
Rarity	10
Color	10
Foliage	10
	<hr/>
	100

## "B"

Cultural Perfection	35
Size of plant according to variety	20
Distinction	15
Rarity	15
Form	15
	<hr/>
	100

## CLASS 2 - "A"

Condition	20
Naming	20
Rarity	15
Size or degree of maturity	15
Educational value	15
Staging	15
	<hr/>
	100

## "B"

Arrangement	30
Variety	20
Cultural Perfection	25
Rarity	20
Correct Labeling	5
	<hr/>
	100

## CLASS 3 &amp; 4

Cultural Perfection	60
Distinction of species	20
Condition	20
	<hr/>
	100

CLASS 5

Form	25
Substance	20
Color	25
Stem & Foliage	20
Size	<u>10</u>
	100

CLASS 6

Cultural Perfection	35
Size of plant according to variety	20
Distinction	15
Rarity	15
Form	<u>15</u>
	100

AWARDS

AWARD OF MERIT: Horticulture Division -

Class 1, Sec. A and Class 6

SWEEPSTAKES: Awarded for the greatest number

of blue ribbons awarded to a single individual  
in the horticulture division.

\* \* \*

COLLECT OF THE BROWARD GARDEN CLUB

To Thee, dear Lord, who created every flower,  
tree and shrub,  
We give thanks.

May we tend these rich blessings with care,  
And each day may we learn to appreciate beauty  
in Thee, in Nature and in our fellowman.

As the flowers lift their faces to the sun,  
May we lift our hearts to Thee in praise  
and Thanksgiving.

Amen.

\* \* \*

CONSERVATION PLEDGE

I give my pledge as an American  
to save and faithfully defend from waste,  
the natural resources of my country -  
its soil and minerals, its forests,  
water and wildlife.