

FLORIDA MASTER SITE FILE
 Site Inventory Form

FDAH RM 802 = =
 1009 = =

Site Name _____ Site No. 830 = = Survey Date 8506 820 = =
 Address of Site: 912 NE 95 Street, Miami Shores, FL 905 = =
 Instruction for locating on SE corner of NE 95 St. & NE 9 Ave. 813 = =

Location: Marilyn Heights - 1 868 = =
subdivision name block no. lot no.

County: Dade 808 = =

Owner of Site: Name: Richardson, Paula J. ;
 Address: 912 NE 95 St. 902 = =
Miami Shores, FL

Type of Ownership private 848 = = Recording Date _____ 832 = =

Recorder:
 Name & Title: Rodriguez, Vivian & Stofik, Marty ;
 Address: MSHPB 818 = =

Condition of Site: Integrity of Site: Original Use private residence 838 = =

- | | | | | |
|------------------------------------------|---------|----------------------------------------------------|---------|----------------------------------------------|
| Check One | | Check One or More | | Present Use <u>private residence</u> 850 = = |
| <input type="checkbox"/> Excellent | 863 = = | <input type="checkbox"/> Altered | 858 = = | Dates: Beginning <u>+1935</u> 844 = = |
| <input checked="" type="checkbox"/> Good | 863 = = | <input checked="" type="checkbox"/> Unaltered | 858 = = | Culture/Phase <u>American</u> 840 = = |
| <input type="checkbox"/> Fair | 863 = = | <input checked="" type="checkbox"/> Original Site | 858 = = | Period <u>20th Century</u> 845 = = |
| <input type="checkbox"/> Deteriorated | 863 = = | <input type="checkbox"/> Restored () (Date:) () | 858 = = | |
| | | <input type="checkbox"/> Moved () (Date:) () | 858 = = | |

NR Classification Category: Building 916 = =

- Threats to Site: None
Check One or More
- | | | | |
|-----------------------------------------------------|-------------|---------------------------------------------|-------------|
| <input type="checkbox"/> Zoning () | () 878 = = | <input type="checkbox"/> Transportation () | () 878 = = |
| <input type="checkbox"/> Development () | () 878 = = | <input type="checkbox"/> Fill () | () 878 = = |
| <input type="checkbox"/> Deterioration () | () 878 = = | <input type="checkbox"/> Dredge () | () 878 = = |
| <input type="checkbox"/> Borrowing () | () 878 = = | | |
| <input type="checkbox"/> Other (See Remarks Below): | | 878 = = | |

Areas of Significance: Architecture 910 = =

Significance:
 Structure is a single-family frame vernacular home of classical design. Noteworthy features include a classical doorway with Ionic entablature on fluted pilasters. Its frame construction cannot be duplicated under present Miami Shores building codes. The home was built by George Burkel who had a number of Miami Shores homes built on speculation for investment purposes. The structure is located in an area of Miami Shores where there are a number of frame homes and is in scale and character with the neighborhood. The building site is unusually high above the street and surrounding properties.

911 = =

ARCHITECT Knight, Howard B. (Miami, FL) 872 = =
 BUILDER (day labor) 874 = =
 STYLE AND/OR PERIOD Frame vernacular 964 = =
 PLAN TYPE irregular/irregular 966 = =
 EXTERIOR FABRIC(S) wood; horizontal weatherboard 854 = =
 STRUCTURAL SYSTEM(S) frame 856 = =
 PORCHES N: entry portico, wood columns, access N 942 = =
 FOUNDATION: concrete block & slab 942 = =
 ROOF TYPE: multiple gables 942 = =
 SECONDARY ROOF STRUCTURE(S): gable; rear wing, flat 942 = =
 CHIMNEY LOCATION: Offset, E slope 942 = =
 WINDOW TYPE: wood DHS 942 = =
 CHIMNEY: brick 882 = =
 ROOF SURFACING: asphalt shingles 882 = =
 ORNAMENT EXTERIOR: wood 882 = =
 NO. OF CHIMNEYS one 952 = = NO. OF STORIES 1½ 950 = =
 NO. OF DORMERS four 954 = =
 Map Reference (incl. scale & date) Miami Shores Village Plat 1980 809 = =
 Latitude and Longitude: " " " " 800 = =
 Site Size (Approx. Acreage of Property): LT 1 833 = =

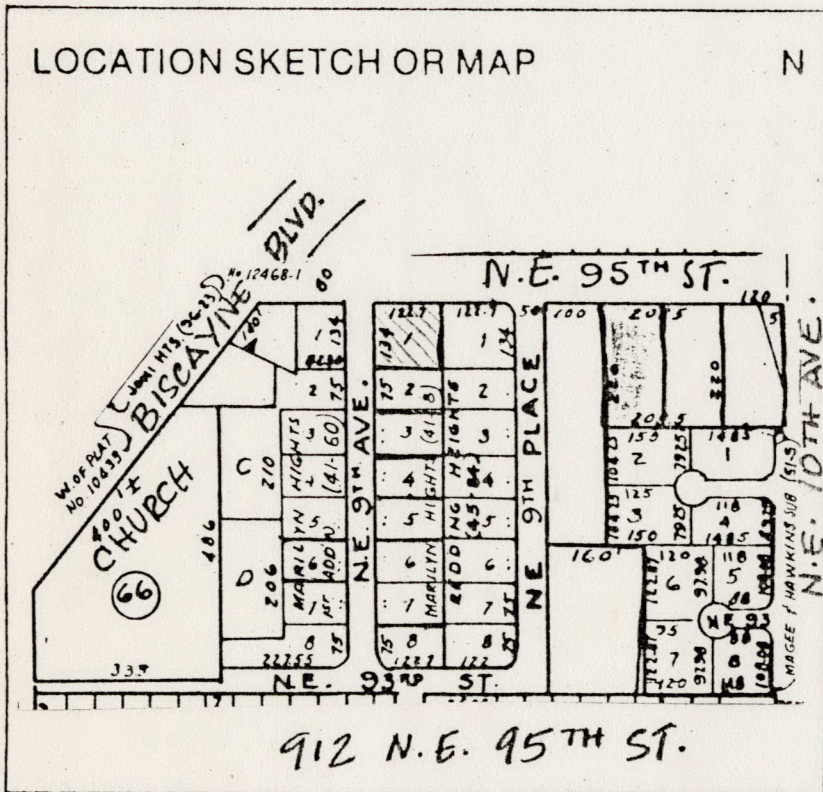

Township	Range	Section
53S	42E	6

812 = =

UTM Coordinates:

Zone Easting Northing 890 = =

Photographic Records Numbers 85N106HG41/85N106HG43/85N106HG44 860 = =

Contact Print

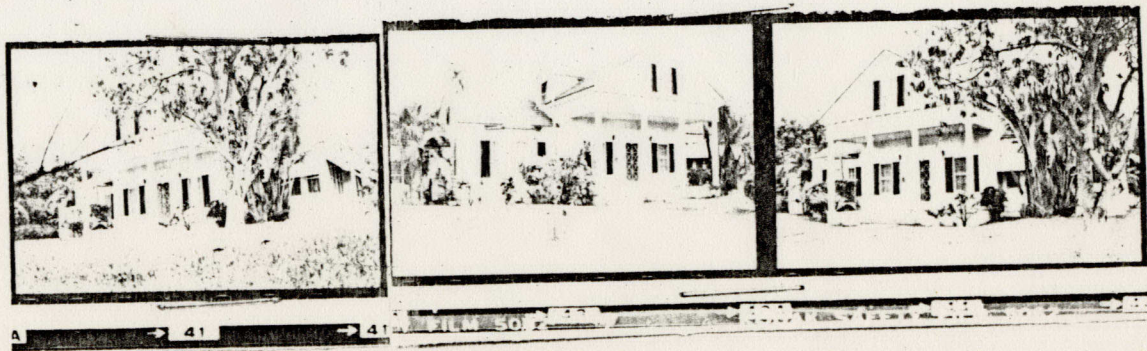

CONTINUATION SHEET

Physical Description

Structure is a 1½-story single family home of frame construction with classically-inspired design. The building site is several feet above street level and higher than surrounding properties. The entry portico (N) is classical with Ionic entablature on fluted pilasters. Entry is French doors. Windows have wood shutters. Dentil brackets on gable ends simulate pediment. Dormer windows on the ½ story are located on the E (2) and W (2).

MSHPB USE ONLY

Orig. cypress roof shingles replaced 1953
Addition 1954

MIAMI SHORES, FL

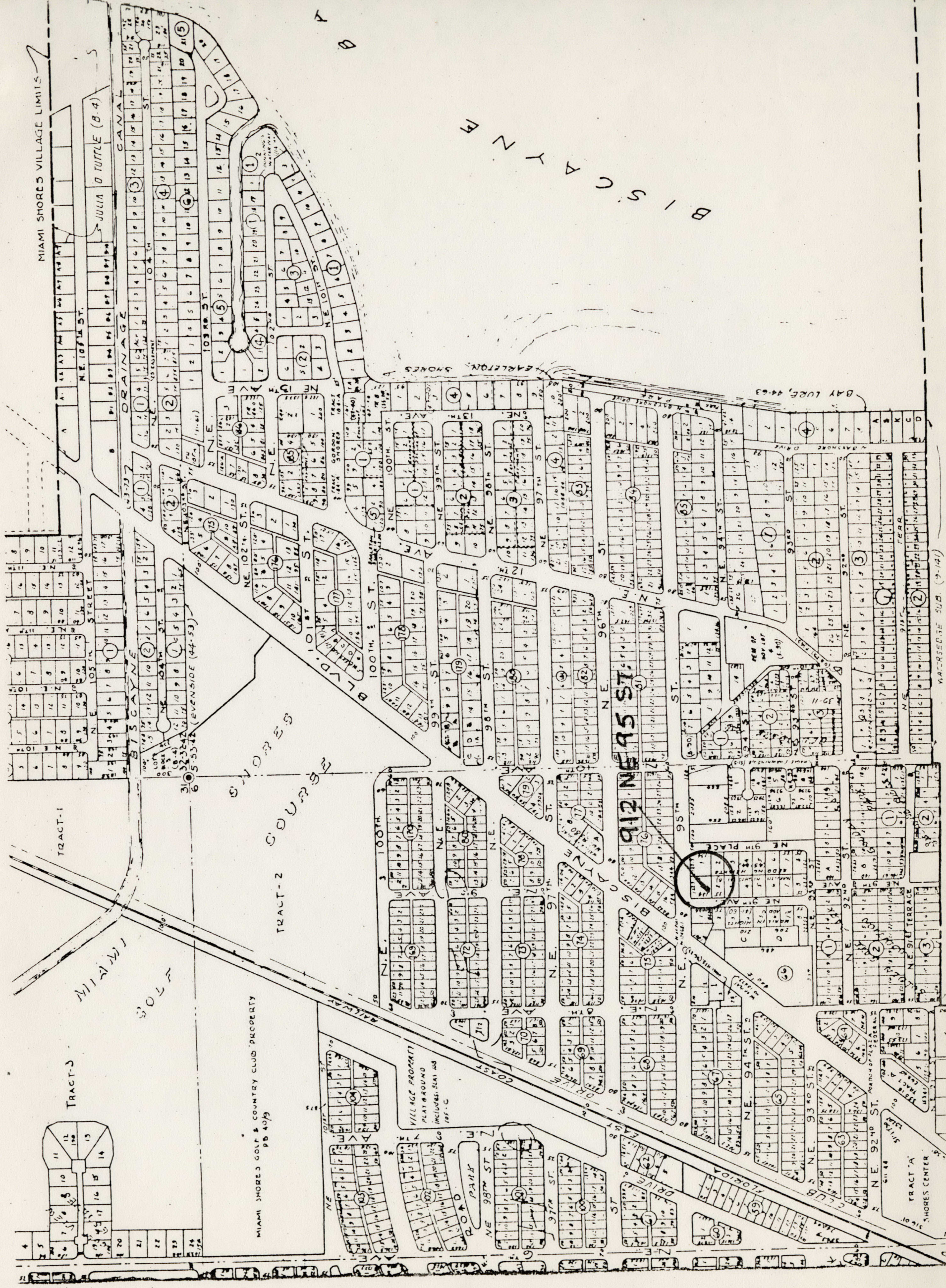

MIAMI SHORES VILLAGE LIMITS

JULIA O TUTTLE (B.4)

DRAINAGE CANAL

MIAMI SHORES GOLF & COUNTRY CLUB PROPERTY
PB 4079

VILLAGE PROPERTY
PLAY GROUND
INCLUDES: SEAS AND
OFF. C

ROAD PARK

NE 98TH ST

NE 97TH ST

NE 96TH ST

NE 95TH ST

NE 94TH ST

NE 93RD ST

NE 92ND ST

NE 91ST

NE 90TH ST

NE 89TH ST

NE 88TH ST

NE 87TH ST

TRACT-1

TRACT-2

TRACT-3

MIAMI

SOUTH

MIAMI SHORES

BAY LURE, 44-63

WARDEN SUB (7-141)

Y
Z
A
U
S
D