

ARCHITECT Kiehnel & Elliott (Miami, FL) 872 ==
 BUILDER Miami Shores Company (Miami, FL) 874 ==
 STYLE AND/OR PERIOD Mediterranean Revival 964 ==
 PLAN TYPE irregular/irregular 966 ==
 EXTERIOR FABRIC(S) rough stucco 854 ==
 STRUCTURAL SYSTEM(S) concrete block 856 ==
 PORCHES S: 2nd story balcony; turned wood posts and banister;
access N 942 ==
 FOUNDATION: concrete block 942 ==
 ROOF TYPE: hip 942 ==
 SECONDARY ROOF STRUCTURE(S): gable, flat deck 942 ==
 CHIMNEY LOCATION: E, end, int. 942 ==
 WINDOW TYPE: aluminum awning 942 ==
 CHIMNEY: CBS, barrel tile shed cap 882 ==
 ROOF SURFACING: barrel tile 882 ==
 ORNAMENT EXTERIOR: cast masonry, wood 882 ==
 NO. OF CHIMNEYS one 952 == NO. OF STORIES two 950 ==
 NO. OF DORMERS none 954 ==
 Map Reference (incl. scale & date) Miami Shores Village Plat 1980 809 ==
 Latitude and Longitude: " " " " " " 800 ==
 Site Size (Approx. Acreage of Property): LT1 833 ==

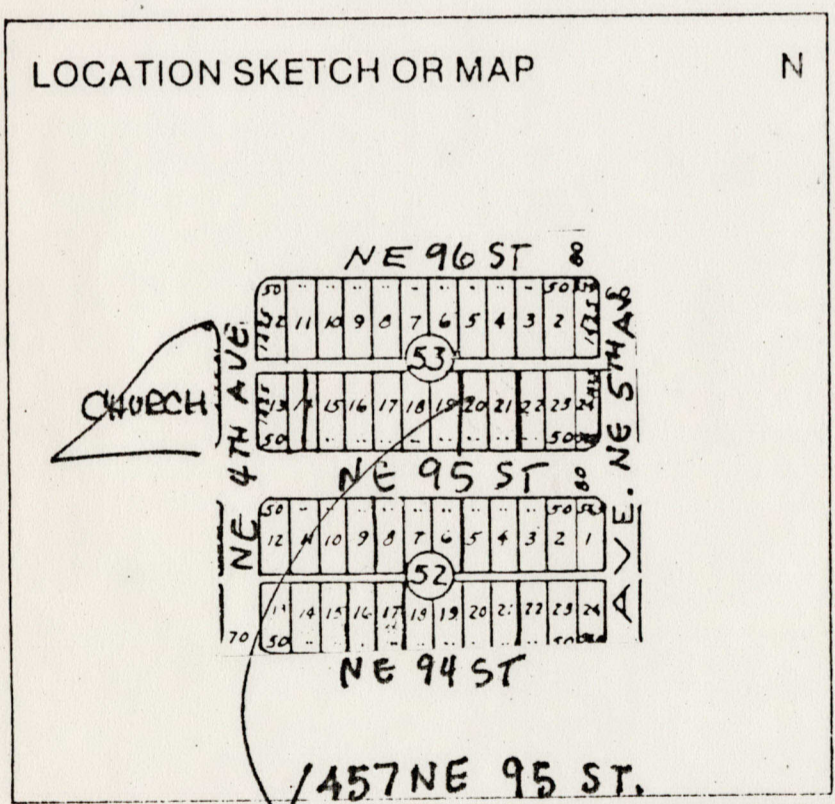

Township	Range	Section
53S	42E	6

UTM Coordinates: 890 ==

Zone	Easting	Northing
------	---------	----------

Photographic Records Numbers 85N106HG37/85N106HG38 860 ==

Contact Print

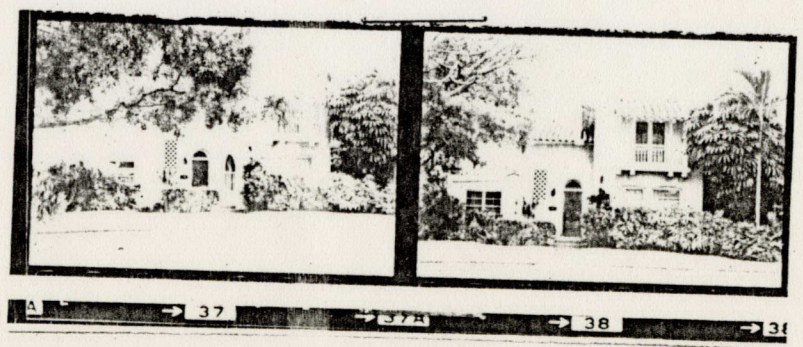

CONTINUATION SHEET

Physical Description:

Structure is a two-story Mediterranean Revival residence. The main entrance is on the S facade of the W wing. Entry is set in cast stone embellished arch with turned wood screen fanlight over door and cast masonry grill W of door. A screened porch at front (S) of projecting S wing has been enclosed with windows with fixed plate divided lite semi-circular transoms.) Lot is heavily landscaped including large ficus trees. French doors lead from house to balcony on 2nd floor front (S) wing. Balcony has wood posts and railing.

→ on E & W and elliptical arched windows on S.

MSHPB USE ONLY

Original owner Dr. C.F. Robinson
Garage enclosed 1956
Alterations 1965
Reroof 1967
Front porch enclosed 1969
Original cost \$15,000

CENTER SEC 36 52 41

NE COR SEC 36 52 41

MIAMI SHORES, FL

SHORELAND HEIGHTS

E.E. OLIVER SUB.

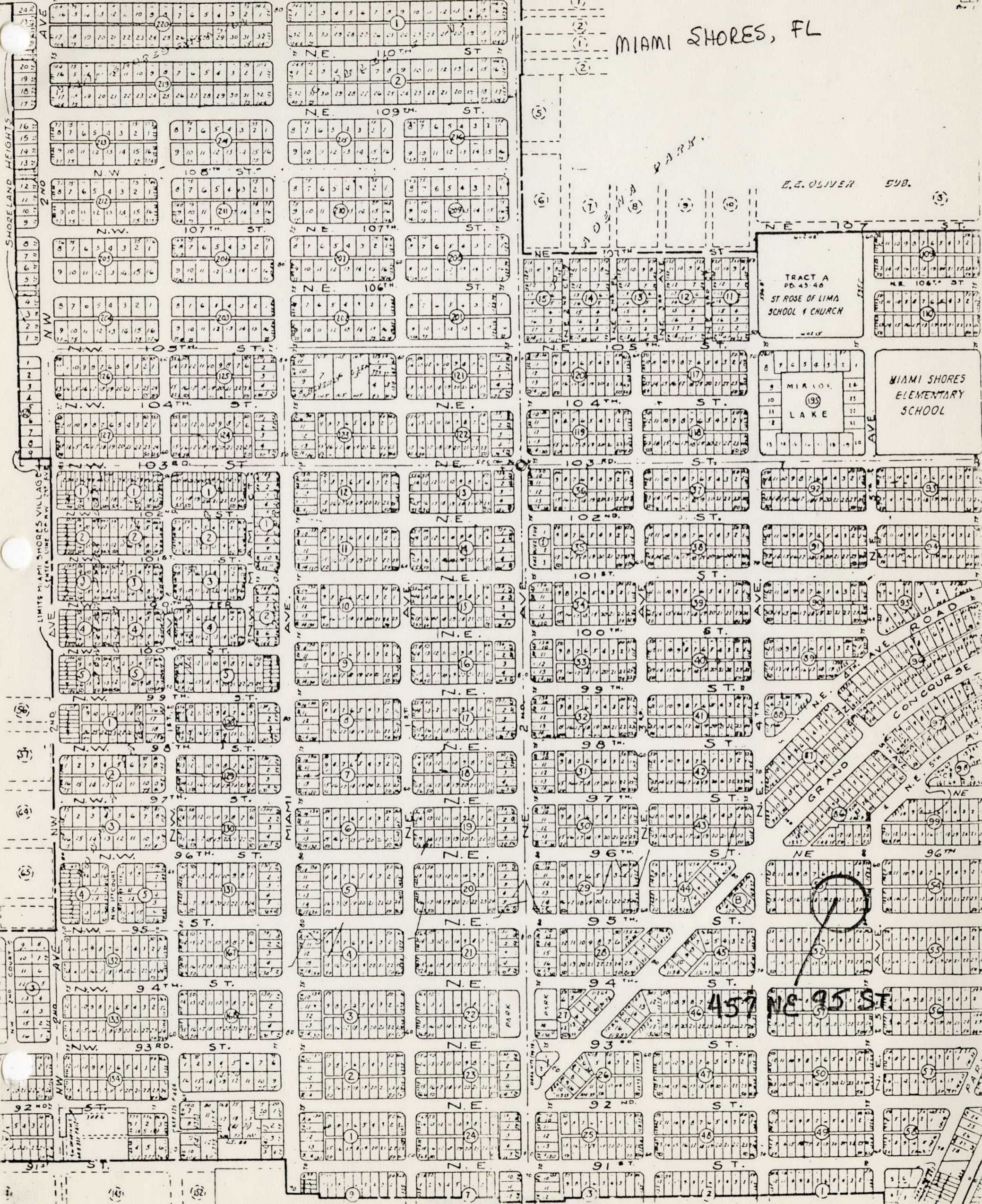

TRACT A
PD. 43-48
ST. ROSE OF LIMA
SCHOOL & CHURCH

MIAMI SHORES
ELEMENTARY
SCHOOL

MIRALAKE
LAKE

GRAND AVENUE
CONCOURSE

457 NE 95 ST