

FLORIDA MASTER SITE FILE
 Site Inventory Form

FDAHRM 802 = =
 1009 = =

Site Name Ten Oaks Site No. 830 = = Survey Date 8504 820 = =
 Address of Site: 1009 NE 94th Street, Miami Shores, FL 905 = =
 Instruction for locating on NE corner of NE 94th St. & NE 10th Avenue 813 = =

Location: Belvidere Park 1 1-9 inclusive 868 = =
subdivision name block no. lot no.

County: Dade 808 = =

Owner of Site: Name: Ellenby, Dr. Jay & Karen ;

Address: 1009 NE 94th Street
Miami Shores, FL 902 = =

Type of Ownership private 848 = = Recording Date _____ 832 = =

Recorder:
 Name & Title: Stofik, Marty ;

Address: MSHPB 818 = =

Condition of Site: Integrity of Site: Original Use private residence 838 = =

Check One		Check One or More		Present Use <u>private residence</u> 850 = =
<input type="checkbox"/> Excellent	863 = =	<input type="checkbox"/> Altered	858 = =	Dates: Beginning <u>+1937</u> 844 = =
<input checked="" type="checkbox"/> Good	863 = =	<input checked="" type="checkbox"/> Unaltered	858 = =	Culture/Phase <u>American</u> 840 = =
<input type="checkbox"/> Fair	863 = =	<input checked="" type="checkbox"/> Original Site	858 = =	Period <u>20th Century</u> 845 = =
<input type="checkbox"/> Deteriorated	863 = =	<input type="checkbox"/> Restored () (Date: <u>X</u>)	858 = =	
		<input type="checkbox"/> Moved () (Date: <u>X</u>)	858 = =	

NR Classification Category: Building#Site 916 = =

Threats to Site: None

Check One or More

<input type="checkbox"/> Zoning (<u>X</u>)	<u>X</u>) 878 = =	<input type="checkbox"/> Transportation (<u>X</u>)	<u>X</u>) 878 = =
<input type="checkbox"/> Development (<u>X</u>)	<u>X</u>) 878 = =	<input type="checkbox"/> Fill (<u>X</u>)	<u>X</u>) 878 = =
<input type="checkbox"/> Deterioration (<u>X</u>)	<u>X</u>) 878 = =	<input type="checkbox"/> Dredge (<u>X</u>)	<u>X</u>) 878 = =
<input type="checkbox"/> Borrowing (<u>X</u>)	<u>X</u>) 878 = =		
<input type="checkbox"/> Other (See Remarks Below):			878 = =

Areas of Significance: Architecture#Exploration & Settlement 910 = =

Significance:

Structure is a fine example of 1930s adaptation of Southern Colonial architecture to South Florida. Structure is significant for its combination of materials, size and proportion. Noteworthy features include a two-story entry verandah and use of copper hoods over several bay windows. Site is one of the earlier occupied areas of Dade County, on the coastal ridge bordering the 1856 Military Trail, and is part of the 1873 Barnott Homestead. A portion of the property is undisturbed. Aoolitic limerock wall bordering the N side is a significant example of pre-1920 use of native materials. The property occupies a large triangle bordered by NE 94th Street, NE 10th Avenue and Belvidere Road, which is the only remaining portion of the original road that ran through the area in the late 1800s.

911 = =

ARCHITECT Coffin, George (Miami, FL) 872 ==
 BUILDER Movers, B.E. 874 ==
 STYLE AND/OR PERIOD Southern Colonial Revival 964 ==
 PLAN TYPE rectangular/irregular 966 ==
 EXTERIOR FABRIC(S) concrete block and horizontal weatherboard 854 ==
 STRUCTURAL SYSTEM(S) concrete block 856 ==
 PORCHES S: entry verandah, 2-story, square pillars, shed roof,
 brick deck, access S 942 ==
 FOUNDATION: concrete block 942 ==
 ROOF TYPE: hip 942 ==
 SECONDARY ROOF STRUCTURE(S): hip, flat tile 942 ==
 CHIMNEY LOCATION: C; ridge 942 ==
 WINDOW TYPE: 6/6 DHS wood 942 ==
 CHIMNEY: CBS 882 ==
 ROOF SURFACING: flat tile 882 ==
 ORNAMENT EXTERIOR: wood 882 ==
 NO. OF CHIMNEYS one 952 == NO. OF STORIES two 950 ==
 NO. OF DORMERS none 954 ==
 Map Reference (incl. scale & date) Miami Shores Village Plat 1980 809 ==
 Latitude and Longitude: " " " " " " 800 ==
 Site Size (Approx. Acreage of Property): +/- 1 acre 833 ==

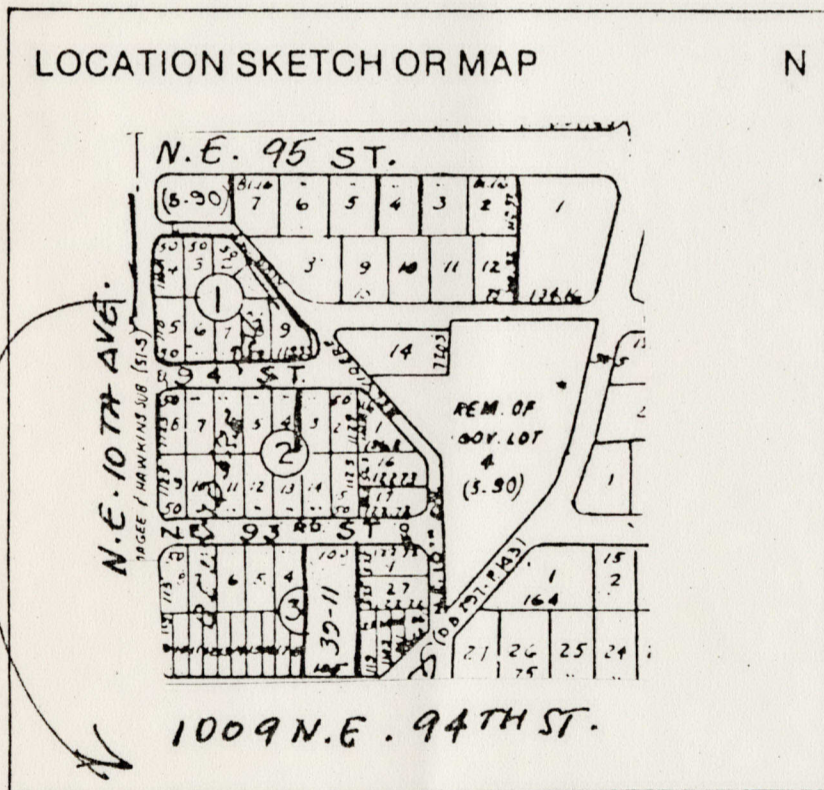

Township	Range	Section
53S	42E	5

UTM Coordinates:

Zone Easting Northing

Photographic Records Numbers 85N119HG41/85N119HG42/85N119HG43 860 ==

Contact Print

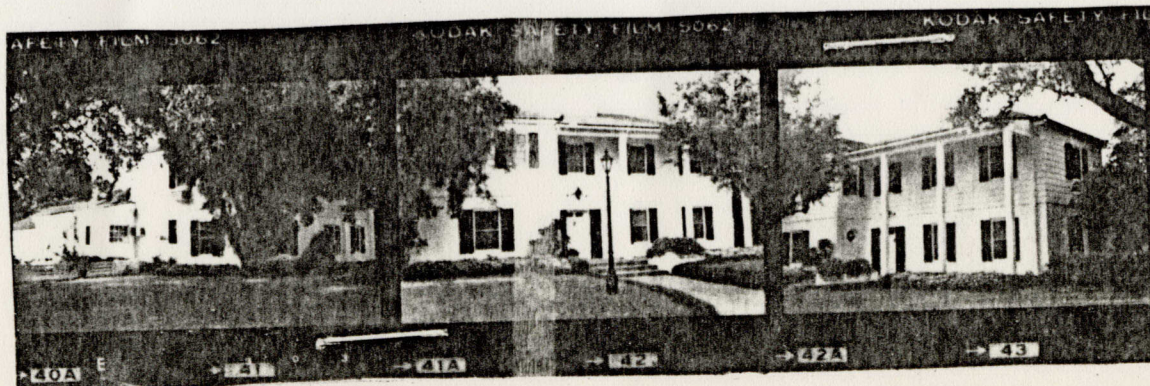

CONTINUATION SHEET

Physical Description:

Two-story Southern Colonial Revival residence with two-story entry verandah across most of S facade; wood columns. Polygonal window on E wall of W mass/W porch wall. Large bay window on E and N with copper hoods. Brick and wood fence extends from W of structure forming car park. Tennis court occupied east portion of property. Significant landscaping includes several large live oak trees. Coral rock wall borders property on Belvidere Court side. Louvered shutters on windows. Single-story garage on NW corner of property.

MSHPB USE ONLY

Tennis court added 1977

MIAMI SHORES, FL

