

FLORIDA MASTER SITE FILE  
 Site Inventory Form

FDAHRM 802 = =  
 1009 = =

Site Name \_\_\_\_\_ 830 = = Site No. \_\_\_\_\_  
 Address of Site: 1008 NE 94 St., Miami Shores, FL Survey Date 8504 820 = =  
 Instruction for locating on SE corner of NE 94 St. & NE 10 Ave. 905 = =

Location: Belvidere Park 2 4-8 inclusive 813 = =  
subdivision name block no. lot no. 868 = =

County: Dade 808 = =

Owner of Site: Name: Sherman, Robert M.  
 Address: 1008 NE 94 St.

Miami Shores, FL 902 = =  
 Type of Ownership private 848 = = Recording Date \_\_\_\_\_ 832 = =

Recorder:  
 Name & Title: Stofik, Marty  
 Address: MSHPB 818 = =

Condition of Site: Integrity of Site: Original Use private residence 838 = =

Check One	Check One or More	Present Use <u>private residence</u> 850 = =
<input type="checkbox"/> Excellent 863 = =	<input checked="" type="checkbox"/> Altered 858 = =	Dates: Beginning <u>+1937</u> 844 = =
<input checked="" type="checkbox"/> Good 863 = =	<input type="checkbox"/> Unaltered 858 = =	Culture/Phase <u>American</u> 840 = =
<input type="checkbox"/> Fair 863 = =	<input checked="" type="checkbox"/> Original Site 858 = =	Period <u>20th Century</u> 845 = =
<input type="checkbox"/> Deteriorated 863 = =	<input type="checkbox"/> Restored ( ) (Date: ) ( ) 858 = =	
	<input type="checkbox"/> Moved ( ) (Date: ) ( ) 858 = =	

NR Classification Category: Building 916 = =

Threats to Site: None  
Check One or More

<input type="checkbox"/> Zoning ( ) _____ ( ) 878 = =	<input type="checkbox"/> Transportation ( ) _____ ( ) 878 = =
<input type="checkbox"/> Development ( ) _____ ( ) 878 = =	<input type="checkbox"/> Fill ( ) _____ ( ) 878 = =
<input type="checkbox"/> Deterioration ( ) _____ ( ) 878 = =	<input type="checkbox"/> Dredge ( ) _____ ( ) 878 = =
<input type="checkbox"/> Borrowing ( ) _____ ( ) 878 = =	
<input type="checkbox"/> Other (See Remarks Below): _____ 878 = =	

Areas of Significance: Architecture 910 = =

Significance:

Structure is a good example of modified Southern Colonial style adapted to the South Florida climate. Contractor M.R. Harrison built many significant structures in Dade County was was a member of the first Miami Shores Village Council. Site is one of the earliest occupied areas of Dade County, on the coastal ridge bordering the 1856 Military Trail and is part of the 1873 Barnott Homestead. Notable features of the structure include the use of board and batten and horizontal weatherboard siding. It complements the home across the street to the N (1009 NE 94 St.) which was built at the same time.

911 = =



ARCHITECT Coffin, George (Miami, FL) 872 ==  
 BUILDER M.R. Harrison Construction (Miami, FL) 874 ==  
 STYLE AND/OR PERIOD Southern Colonial Revival 964 ==  
 PLAN TYPE irregular/irregular 966 ==  
 EXTERIOR FABRIC(S) horizontal weatherboard and board & batten 854 ==  
 STRUCTURAL SYSTEM(S) concrete block 856 ==  
 PORCHES none

FOUNDATION: concrete block 942 ==  
 ROOF TYPE: hip 942 ==  
 SECONDARY ROOF STRUCTURE(S): side wings, shed, asphalt shingle 942 ==  
 CHIMNEY LOCATION: E, end. int. 942 ==  
 WINDOW TYPE: 6/6SHS 942 ==  
 CHIMNEY: CBS 882 ==  
 ROOF SURFACING: asphalt shingles 882 ==  
 ORNAMENT EXTERIOR: wood 882 ==  
 NO. OF CHIMNEYS one 952 == NO. OF STORIES two 950 ==  
 NO. OF DORMERS none 954 ==

Map Reference (incl. scale & date) Miami Shores Village Plat 1980 809 ==  
 Latitude and Longitude: " " " " " " 800 ==  
 Site Size (Approx. Acreage of Property): LT1 833 ==

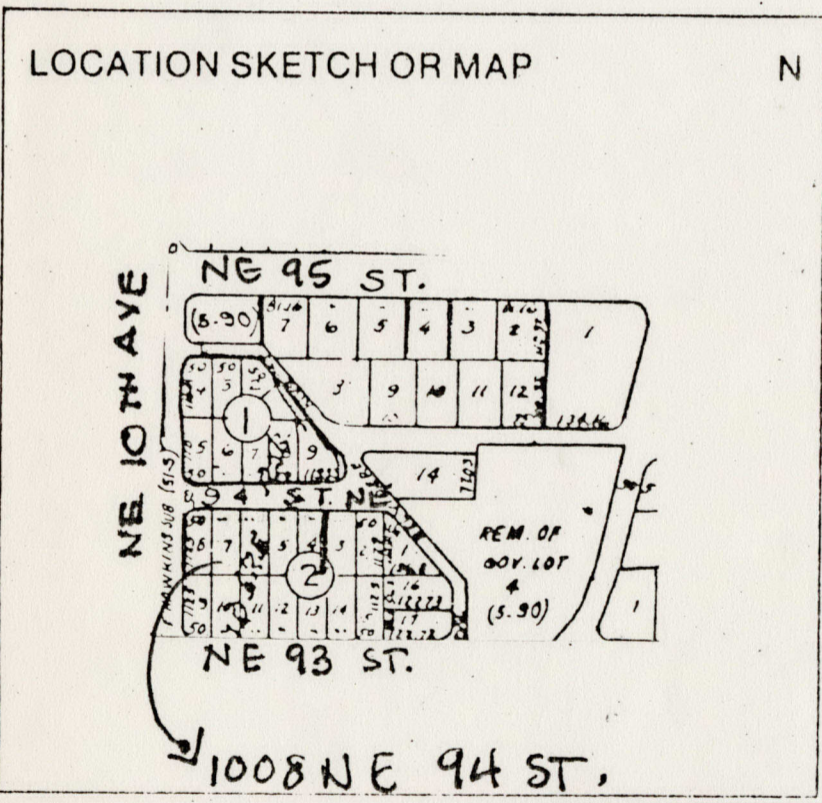

Township	Range	Section
53S	42E	5

UTM Coordinates: 812 ==

Zone	Easting	Northing
		890 ==

Photographic Records Numbers 85N119HG01/85N119HG44 860 ==

Contact Print

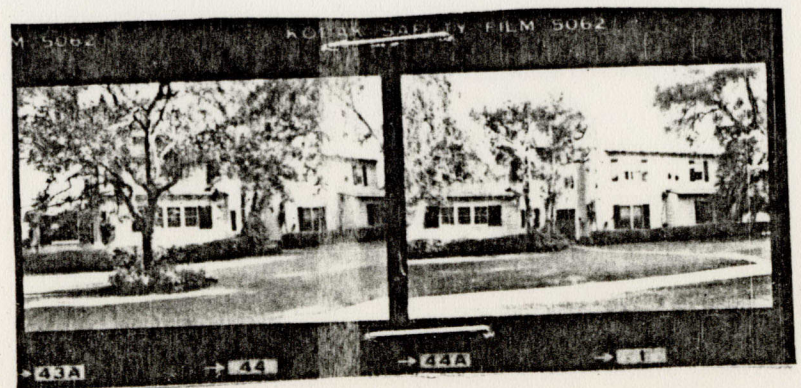



CONTINUATION SHEET

Physical Description:

Structure is two-story Southern Colonial Revival residence. A single-story addition to W has shed asphalt shingle roof; windows have non-functional board and batten shutters. Two small rooms project from central mass along with a small projecting wing on E; shed roofs. Exterior uses a combination of board & batten and horizontal weatherboard siding.

MSHPB USE ONLY

Addition W 1980



MIAMI SHORES, FL

