

FLORIDA MASTER SITE FILE
 Site Inventory Form

FDAHRM 802 ==
 1009 ==

Site Name Anderson/Walker House 830 == Site No. _____
 Address of Site: 384 NE 94 St., Miami Shores, Fl 33138 820 ==
 Instruction for locating on SW corner of NE 94 St. & NE 4 Ave. 905 ==

Location: Miami Shores Sec 1 Amd. 46 1-4 Inc. 813 ==
subdivision name block no. lot no. 868 ==

County: Dade 808 ==

Owner of Site: Name: Davis, Robert H. ;

Address: 384 NE 94 St., Miami Shores, Fl 33138 902 ==

Type of Ownership private 848 == Recording Date _____ 832 ==

Recorder:
 Name & Title: Stofik, Marty ;

Address: MSHPB 818 ==

Condition of Site: Integrity of Site: Original Use private resid. 838 ==

Check One		Check One or More		Present Use <u>private resid.</u> 850 ==
<input type="checkbox"/> Excellent	863 ==	<input checked="" type="checkbox"/> Altered	858 ==	Dates: Beginning <u>1925</u> 844 ==
<input checked="" type="checkbox"/> Good	863 ==	<input type="checkbox"/> Unaltered	858 ==	Culture/Phase <u>American</u> 840 ==
<input type="checkbox"/> Fair	863 ==	<input checked="" type="checkbox"/> Original Site	858 ==	Period <u>20th Century</u> 845 ==
<input type="checkbox"/> Deteriorated	863 ==	<input type="checkbox"/> Restored () (Date:) 858 ==		
		<input type="checkbox"/> Moved () (Date:) 858 ==		

NR Classification Category: Building 916 ==

Threats to Site: none

Check One or More			
<input type="checkbox"/> Zoning ()	() 878 ==	<input type="checkbox"/> Transportation ()	() 878 ==
<input type="checkbox"/> Development ()	() 878 ==	<input type="checkbox"/> Fill ()	() 878 ==
<input type="checkbox"/> Deterioration ()	() 878 ==	<input type="checkbox"/> Dredge ()	() 878 ==
<input type="checkbox"/> Borrowing ()	() 878 ==		
<input type="checkbox"/> Other (See Remarks Below):	878 ==		

Areas of Significance: Architecture; Community Planning 910 ==

Significance:
 The home was constructed for Hugh M. Anderson, president of the Shoreland Company which developed Miami Shores. It is one of the largest homes in the community, and was built as one of several exceptional structures designed to demonstrate the quality of the project to potential buyers. Before the home was completed, the company collapsed under the financial strain resulting from the 1926 hurricane and subsequent bust of the real estate market. Anderson never occupied the home. It was the home for many years of William H. Walker whose family was prominent in Miami. The home has significant cast masonry detailing particularly on the 2nd story above the entry. It was designed by Kiehnel & Elliott, a firm that helped shape the Mediterranean theme for Miami Shores. The home is in style and character with the surrounding neighborhood. It is one of the few homes of the Shoreland development built of hollow clay tile.

911 ==

ARCHITECT Kiehnel & Elliot (Miami, Fl) 872 = =
 BUILDER Miami Shores Co. (Miami, Fl) 874 = =
 STYLE AND/OR PERIOD Mediterranean Revival 964 = =
 PLAN TYPE irregular;irregular 966 = =
 EXTERIOR FABRIC(S) rough textured stucco 854 = =
 STRUCTURAL SYSTEM(S) hollow clay tile 856 = =
 PORCHES N, entry, shed roof, square porch posts, access N 942 = =
 FOUNDATION: concrete block 942 = =
 ROOF TYPE: gable 942 = =
 SECONDARY ROOF STRUCTURE(S): entry tower, hip, barrel tile; 1 1/2 story living room, shed, barrel tile 942 = =
 CHIMNEY LOCATION: exterior, E, front slope 942 = =
 WINDOW TYPE: alum. awning 942 = =
 CHIMNEY: CBS, round tile pots 882 = =
 ROOF SURFACING: barrel tile 882 = =
 ORNAMENT EXTERIOR: cast masonry 882 = =
 NO. OF CHIMNEYS 1 952 = = NO. OF STORIES 1 950 = =
 NO. OF DORMERS none 954 = =
 Map Reference (incl. scale & date) Miami Shores Village Plat 1980 809 = =
 Latitude and Longitude: " " " " " " 800 = =
 Site Size (Approx. Acreage of Property): LT1 833 = =

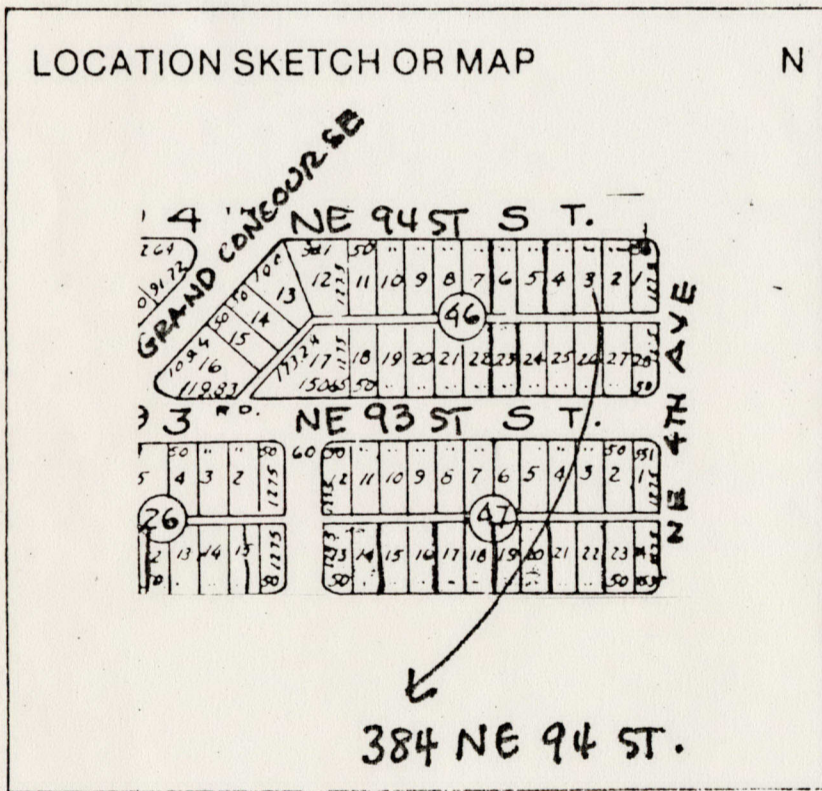

Township	Range	Section	
53S	42E	6	812 = =

UTM Coordinates:

Zone	Easting	Northing	
			890 = =

Photographic Records Numbers 85N115MS8A/85N115MS9A 860 = =

Contact Print

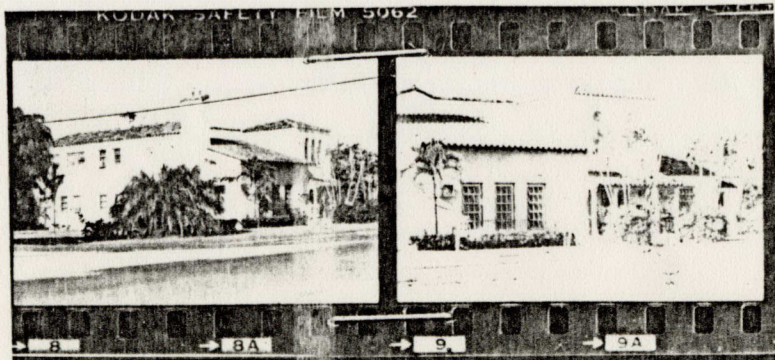

CONTINUATION SHEET

Physical Description:

Structure is an extremely large two-story Mediterranean Revival residence. A 1½ story living room forms W side of N facade. The center of N facade has a 2-story entry tower. The second story has three arched windows separated by diamond pattern pilasters with capitals of Ionic influence, and extensive cast masonry bas relief detailing. Subsequent additions have created an atrium appearance with the swimming pool in a courtyard at the rear. A detached garage on the rear (S) W of the property is of similar style and construction.

MSHPB USE ONLY

Fire damage repairs 1951

MIAMI SHORES, FL

SHORELAND HEIGHTS

LIMITS MIAMI SHORES VILLAGE CENTER LINE OF NW 2ND AVE

E. Z. OLIVER SUB.

