

FLORIDA MASTER SITE FILE
Site Inventory Form

FDAHRM 802 = =
1009 = =

Site Name _____ Site No. 830 = = Survey Date 8506 820 = =
Address of Site: 358 NE 94 St., Miami Shores, Fl 33138 905 = =
Instruction for locating on S side of NE 94 St between Grand Concourse &
NE 4 Ave. 813 = =
Location: Miami Shores Sec 1 Amd. 46 5 & E 35' of 6 868 = =
subdivision name block no. lot no.
County: Dade 808 = =
Owner of Site: Name: Martyna, Victoria ;
Address: 358 NE 94 St., Miami Shores, Fl 33138 902 = =
Type of Ownership private , 848 = = Recording Date _____ 832 = =
Recorder:
Name & Title: Newton, Margo, Chairman; Stofik, Marty ;
Address: MSHPB 818 = =

Condition of Site: Integrity of Site: Original Use private resid. 838 = =
Check One Check One or More Present Use private resid. 850 = =
 Excellent 863 = = Altered 858 = = Dates: Beginning + 1928 844 = =
 Good 863 = = Unaltered 858 = = Culture/Phase American 840 = =
 Fair 863 = = Original Site 858 = = Period 20th Century 845 = =
 Deteriorated 863 = = Restored()(Date:)() 858 = =
 Moved()(Date:)() 858 = =

NR Classification Category: Building 916 = =
Threats to Site: none

Check One or More
 Zoning()() 878 = = Transportation()() 878 = =
 Development()() 878 = = Fill()() 878 = =
 Deterioration()() 878 = = Dredge()() 878 = =
 Borrowing()() 878 = =
 Other (See Remarks Below): 878 = =

Areas of Significance: Architecture 910 = =

Significance:
Structure is a fine example of Mediterranean Revival architecture popular in the late 1920s second phase of Miami Shores development. The architect, Robert Law Weed, was one of the architects who helped establish the Mediterranean theme for Miami Shores. Noteworthy features include a false balconette and French doors over the main entry (N). Structure is in scale and character with surrounding neighborhood.

911 = =

ARCHITECT Weed, Robert Law (Miami, Fl) 872 ==
 BUILDER Home Builders Const. Co (Miami, Fl) 874 ==
 STYLE AND/OR PERIOD Mediterranean Revival 964 ==
 PLAN TYPE irregular;irregular 966 ==
 EXTERIOR FABRIC(S) textured stucco 854 ==
 STRUCTURAL SYSTEM(S) concrete block 856 ==
 PORCHES none 942 ==
 FOUNDATION: concrete block 942 ==
 ROOF TYPE: gable 942 ==
 SECONDARY ROOF STRUCTURE(S): side entry, gable, barrel tile 942 ==
 CHIMNEY LOCATION: E, end, interior 942 ==
 WINDOW TYPE: wood casement 942 ==
 CHIMNEY: CBS 882 ==
 ROOF SURFACING: barrel tile 882 ==
 ORNAMENT EXTERIOR: cast cement 882 ==
 NO. OF CHIMNEYS 1 952 == NO. OF STORIES 2 950 ==
 NO. OF DORMERS none 954 ==
 Map Reference (incl. scale & date) Miami Shores Village Plat 1980 809 ==
 Latitude and Longitude: " " " " 800 ==
 Site Size (Approx. Acreage of Property): LT1 833 ==

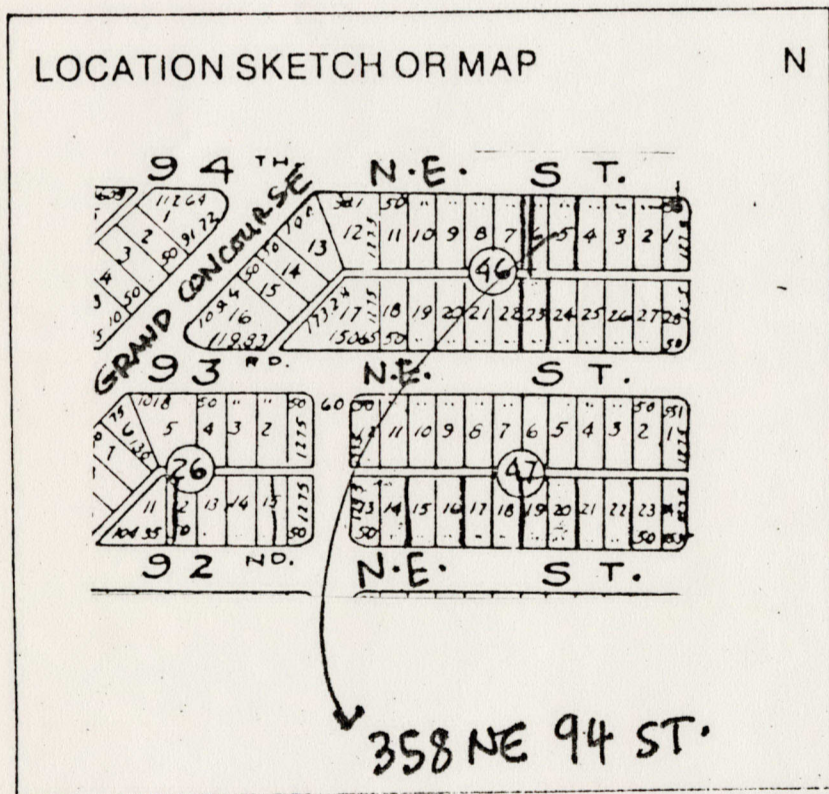

Township	Range	Section	
53S	42E	6	812 ==

UTM Coordinates: 890 ==

Zone	Easting	Northing

Photographic Records Numbers 85N105HG42/85N105HG43 860 ==

Contact Print

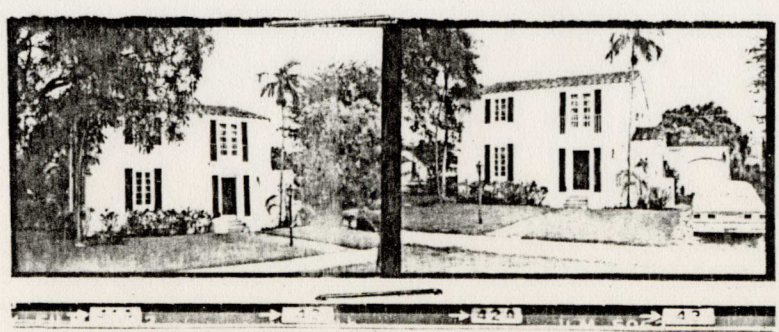

CONTINUATION SHEET

Physical Description:

Structure is a two-story Mediterranean Revival residence. Entry door (N) has applied cast masonry surround. A false masonry balconette over entry is accessed by French doors. Front (N) windows have non-functional louvered shutters. Main entry is on W side. Main structure is attached to garage by one-story addition. Garage has flat tar & gravel roof with barrel tile coping. ^{Side} Entry door has moulded door surround projecting W, with gable barrel tile roof.

MSHPB USE ONLY

Remodeled 1938

Reroof 1969

Florida room added 1971

CENTER SEC 36 52 41

NE Cor 36 52 41

MIAMI SHORES, FL

SHORELAND HEIGHTS

2ND AVE

LIMITS MIAMI SHORES VILLAGE CENTER LINE OF 2ND AVE

2ND AVE

NW 2ND AVE

2ND AVE

NW 2ND AVE

NW 2ND AVE

NW 2ND AVE

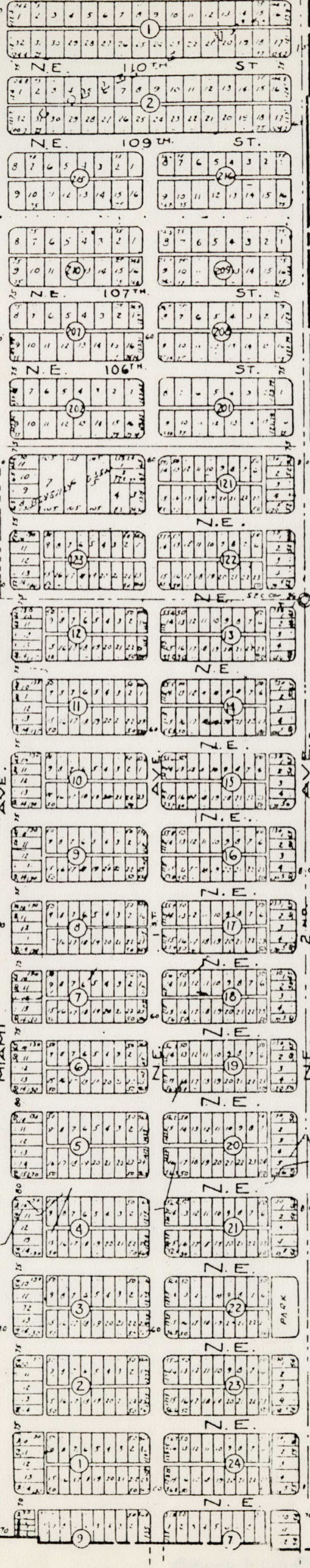
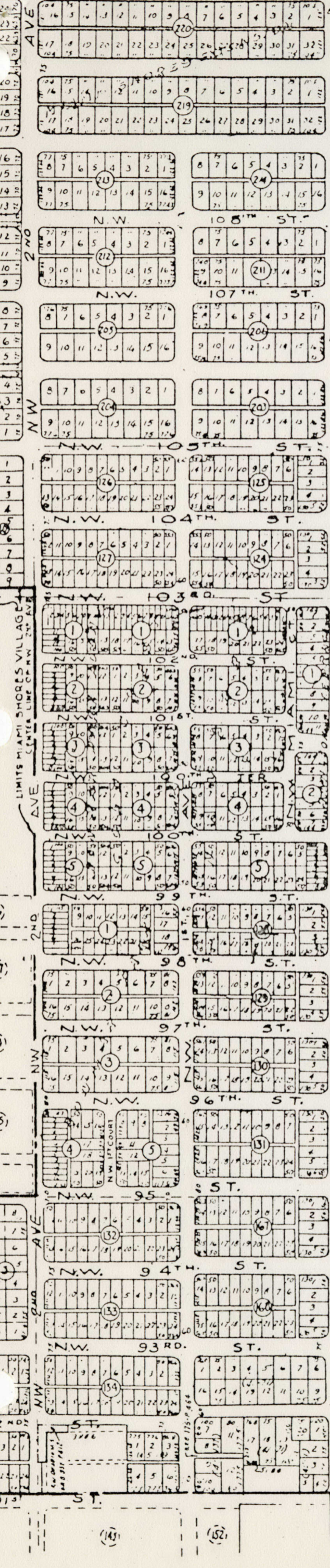

358 NE 94 ST.