

FLORIDA MASTER SITE FILE  
 Site Inventory Form

FDAHRM 802 = =  
 1009 = =

Site No. \_\_\_\_\_  
 Site Name \_\_\_\_\_ 830 = = Survey Date 8506 820 = =  
 Address of Site: 544 NE 93 St., Miami Shores, Fl 33138 905 = =  
 Instruction for locating on S side of NE 93 St. between NE 5 Ave. &  
NE 6 Ave. 813 = =  
 Location: Miami Shores Sec. 2 57 4&5, W 20' lot 3 868 = =  
subdivision name block no. lot no.  
 County: Dade 808 = =  
 Owner of Site: Name: Wall, Louisa M. ;  
 Address: 544 NE 93 St., Miami Shores, Fl 33138 902 = =  
 Type of Ownership private 848 = = Recording Date \_\_\_\_\_ 832 = =  
 Recorder:  
 Name & Title: Newton, Margo (Chairman) & Stofik, Marty ;  
 Address: MSHPB 818 = =

Condition of Site: Integrity of Site: Original Use private resid 838 = =  
 Check One Check One or More  
 Excellent 863 = =  Altered 858 = =  
 Good 863 = =  Unaltered 858 = =  
 Fair 863 = =  Original Site 858 = =  
 Deteriorated 863 = =  Restored ( ) (Date: ) 858 = =  
 Moved ( ) (Date: ) 858 = =  
 Present Use private resid. 850 = =  
 Dates: Beginning 1929 844 = =  
 Culture/Phase American 840 = =  
 Period 20th Century 845 = =  
 NR Classification Category: Building 916 = =

Threats to Site: none  
 Check One or More  
 Zoning ( ) 878 = =  Transportation ( ) 878 = =  
 Development ( ) 878 = =  Fill ( ) 878 = =  
 Deterioration ( ) 878 = =  Dredge ( ) 878 = =  
 Borrowing ( ) 878 = =  
 Other (See Remarks Below): 878 = =

Areas of Significance: Architecture 910 = =

Significance:  
 Structure is of English Cottage design with steep gable roof. Its notable features include a broken pediment cast masonry entry on the front (N) facade. A low brick wall leads to entry door. The home is one of several of English design built during the second phase of Miami Shores' development under the New Miami Shores Company.  
 911 = =

ARCHITECT --- 872 = =  
 BUILDER New Miami Shores Co. (C.W. Bell) (Miami, Fl) 874 = =  
 STYLE AND/OR PERIOD English Cottage 964 = =  
 PLAN TYPE irregular; irregular 966 = =  
 EXTERIOR FABRIC(S) textured stucco 854 = =  
 STRUCTURAL SYSTEM(S) concrete block 856 = =  
 PORCHES entry, enclosed 942 = =  
 FOUNDATION: concrete block 942 = =  
 ROOF TYPE: multi-gable 942 = =  
 SECONDARY ROOF STRUCTURE(S): entry, gable asphalt shingle 942 = =  
 CHIMNEY LOCATION: N, end, exterior 942 = =  
 WINDOW TYPE: SHS alum. 942 = =  
 CHIMNEY: CBS, brick cap 882 = =  
 ROOF SURFACING: asphalt shingles 882 = =  
 ORNAMENT EXTERIOR: cast masonry 882 = =  
 NO. OF CHIMNEYS 1 952 = = NO. OF STORIES 2 950 = =  
 NO. OF DORMERS two/double 954 = =  
 Map Reference (incl. scale & date) Miami Shores Village Plat 1980 809 = =  
 Latitude and Longitude: " " " " " " 800 = =  
 Site Size (Approx. Acreage of Property): LT1 833 = =

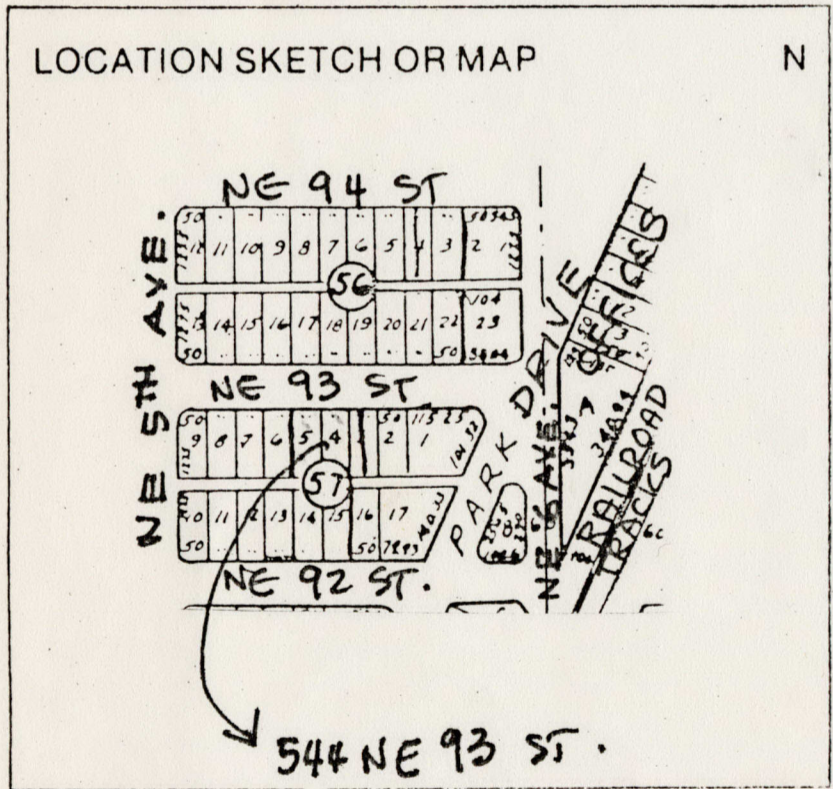

Township	Range	Section
53S	42E	6

UTM Coordinates: 812 = =  
 Zone Easting Northing 890 = =

Photographic Records Numbers 85N105HG26/85N105HG27 860 = =

Contact Print

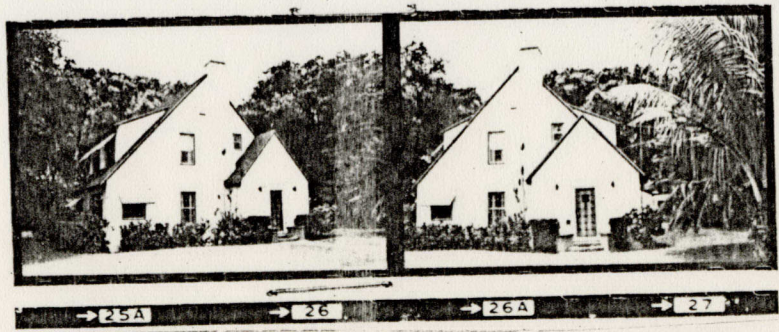

CONTINUATION SHEET

Physical Description:

Structure is an English Cottage design residence. Steep gable roofs are covered with asphalt shingles. The entry on (S) facade, slightly offset, is surrounded by cast masonry broken pediment. A 1931 addition at rear was designed by Robert Law Weed. There is a detached one-story garage and maid's quarters at rear (N) of same design and construction. Dormers windows on main residence on E & W slopes of roof.

MSHPB USE ONLY

Addition 1931-R.L. Weed  
Reroof 1966, 1975  
Replace windows 1970

MIAMI SHORES, FL

E.E. OLIVER SUB.

TRACT A  
P.O. 43-46  
ST ROSE OF LIMA  
SCHOOL & CHURCH

MIRALOC LAKE

MIAMI SHORES  
ELEMENTARY  
SCHOOL

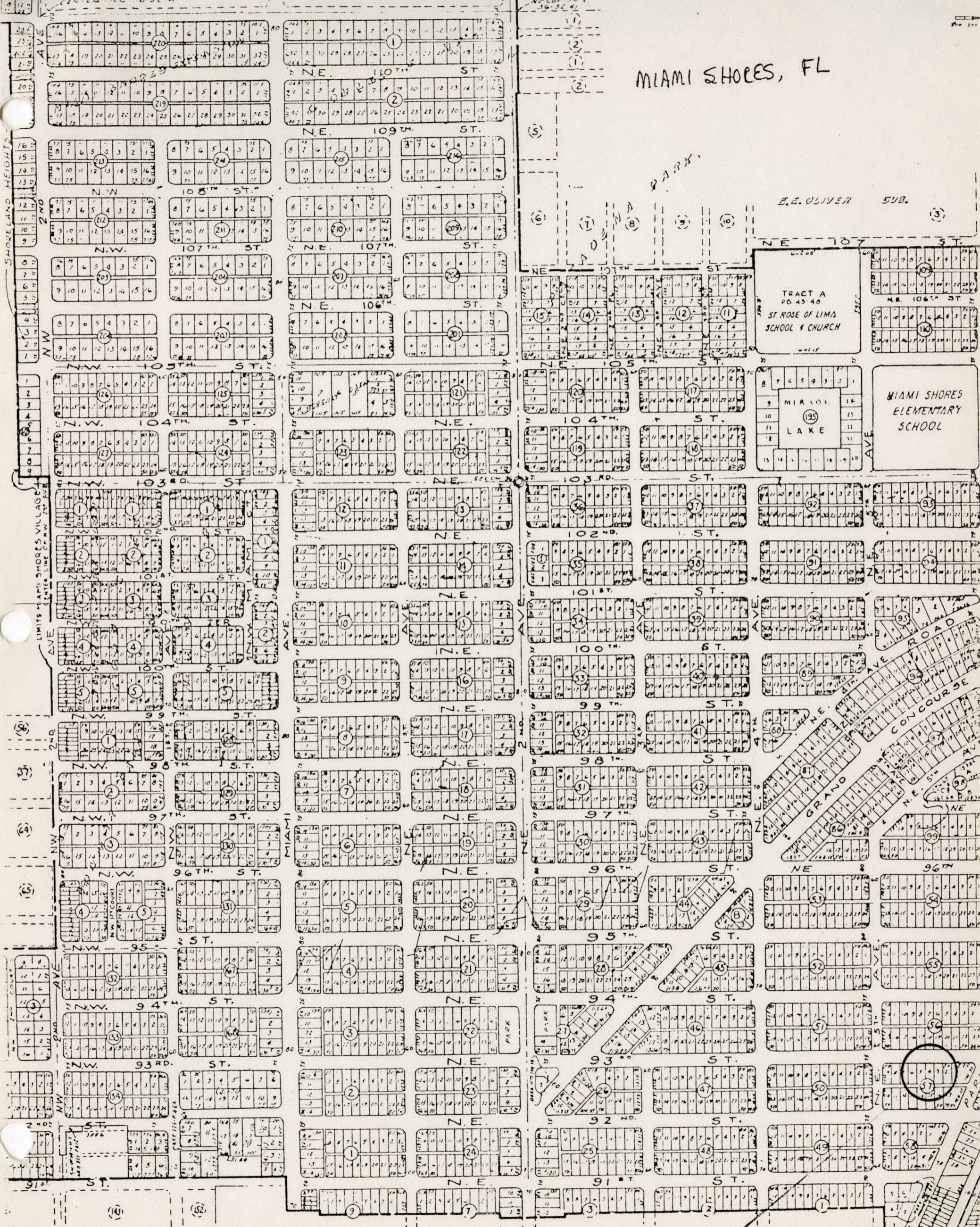

544 NE 93 St.