

FLORIDA MASTER SITE FILE

Site Inventory Form

FDAHRM 802 = =
1009 = =

Site Name _____ Site No. 830 = = Survey Date 8506 820 = =
Address of Site: 461 NE 93 St., Miami Shores, Fl 33138 905 = =
Instruction for locating on N side of NE 93 St. between NE 4 Ave. &
NE 5 Ave. 813 = =
Location: Miami Shores Sec. 2 51 E 25' 19, all 20 868 = =
subdivision name block no. lot no.
County: Dade 808 = =
Owner of Site: Name: Hackett, Giles W. ;
Address: 461 NE 93 St., Miami Shores, Fl 33138 902 = =

Type of Ownership private 848 = = Recording Date _____ 832 = =

Recorder:
Name & Title: Newton, Margo, Chairman, & Stofik, Marty ;
Address: MSHPB 818 = =

Condition of Site: Integrity of Site: Original Use private resid 838 = =

- | Check One | | Check One or More | |
|--|---------|---|---------|
| <input type="checkbox"/> Excellent | 863 = = | <input checked="" type="checkbox"/> Altered | 858 = = |
| <input checked="" type="checkbox"/> Good | 863 = = | <input type="checkbox"/> Unaltered | 858 = = |
| <input type="checkbox"/> Fair | 863 = = | <input checked="" type="checkbox"/> Original Site | 858 = = |
| <input type="checkbox"/> Deteriorated | 863 = = | <input type="checkbox"/> Restored () (Date:) | 858 = = |
| | | <input type="checkbox"/> Moved () (Date:) | 858 = = |

Present Use private resid 850 = =
Dates: Beginning + 1925 844 = =
Culture/Phase American 840 = =
Period 20th Century 845 = =

NR Classification Category: Building 916 = =

- Threats to Site: none
- | Check One or More | |
|---|-------------|
| <input type="checkbox"/> Zoning () | () 878 = = |
| <input type="checkbox"/> Development () | () 878 = = |
| <input type="checkbox"/> Deterioration () | () 878 = = |
| <input type="checkbox"/> Borrowing () | () 878 = = |
| <input type="checkbox"/> Other (See Remarks Below): | 878 = = |
| <input type="checkbox"/> Transportation () | () 878 = = |
| <input type="checkbox"/> Fill () | () 878 = = |
| <input type="checkbox"/> Dredge () | () 878 = = |

Areas of Significance: Architecture 910 = =

Significance:

Structure is an example of the application of the Mediterranean Revival style to a one-story residence. It was built during the original Shoreland Company's development of Miami Shores. Noteworthy features include the entrance with sidelights.

911 = =

ARCHITECT Perry, Lee (Miami, Fl) 872 = =
 BUILDER Godwin Realty Co. 874 = =
 STYLE AND/OR PERIOD Mediterranean Revival 964 = =
 PLAN TYPE irregular; irregular 966 = =
 EXTERIOR FABRIC(S) smooth textured stucco 854 = =
 STRUCTURAL SYSTEM(S) concrete block 856 = =
 PORCHES none (entry porch enclosed)
 942 = =
 FOUNDATION: concrete block 942 = =
 ROOF TYPE: gable 942 = =
 SECONDARY ROOF STRUCTURE(S): E massing, flat, parapet, tar&gravel 942 = =
 CHIMNEY LOCATION: E end, exterior 942 = =
 WINDOW TYPE: jalousie 942 = =
 CHIMNEY CBS 882 = =
 ROOF SURFACING: barrel tile 882 = =
 ORNAMENT EXTERIOR: masonry 882 = =
 NO. OF CHIMNEYS 1 952 = = NO. OF STORIES 1 950 = =
 ✓ NO. OF DORMERS (none) 954 = =
 Map Reference (incl. scale & date) Miami Shores Village Plat 1980
 809 = =
 Latitude and Longitude: " " " " " " 800 = =
 Site Size (Approx. Acreage of Property): LT1 833 = =

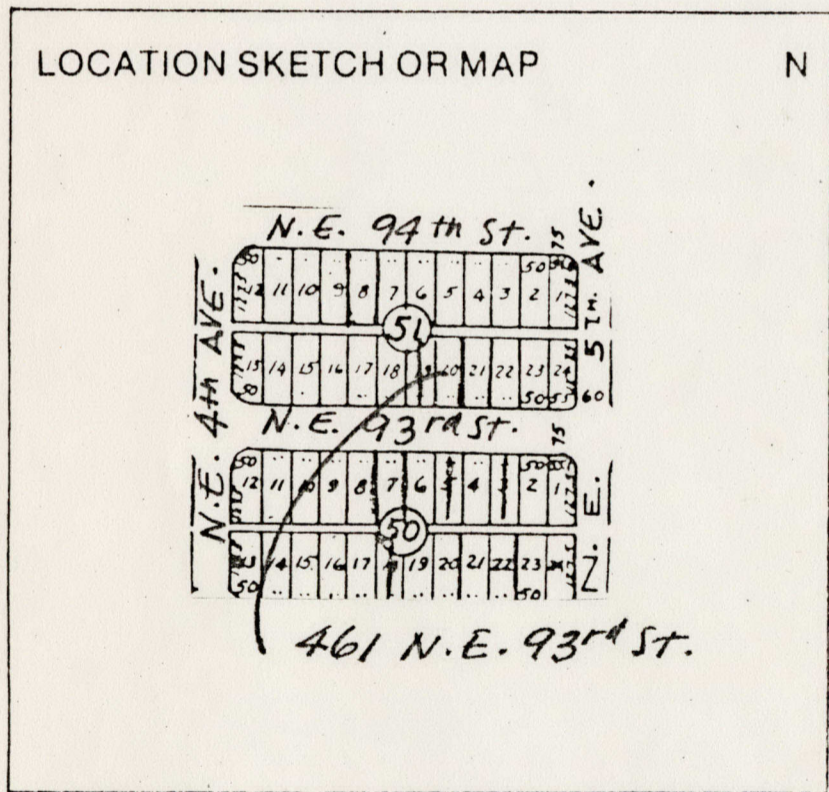

Township	Range	Section
53S	42E	6

UTM Coordinates: 812 = =
 Zone Easting Northing 890 = =

Photographic Records Numbers 85N105HG22/85N105HG23 860 = =

Contact Print

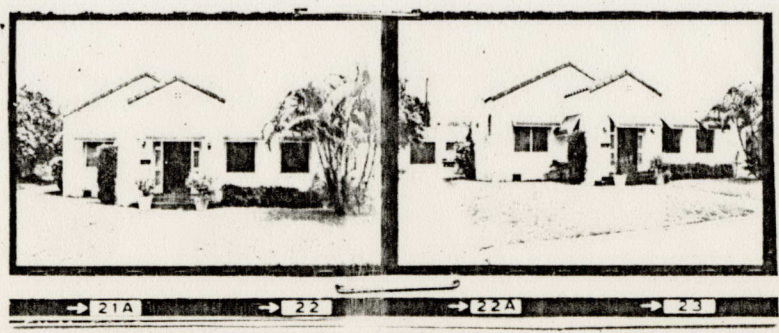

CONTINUATION SHEET

Physical Description:

Structure is a one-story home of Mediterranean Revival design. A single-story wing on the E has a flat roof with parapet, the main mass has a gable roof. The entry door has multi-pane sidelights. Detached single-story garage on rear of property.

MSHPB USE ONLY

Addition 1944
Addition 1949
New roof 1966

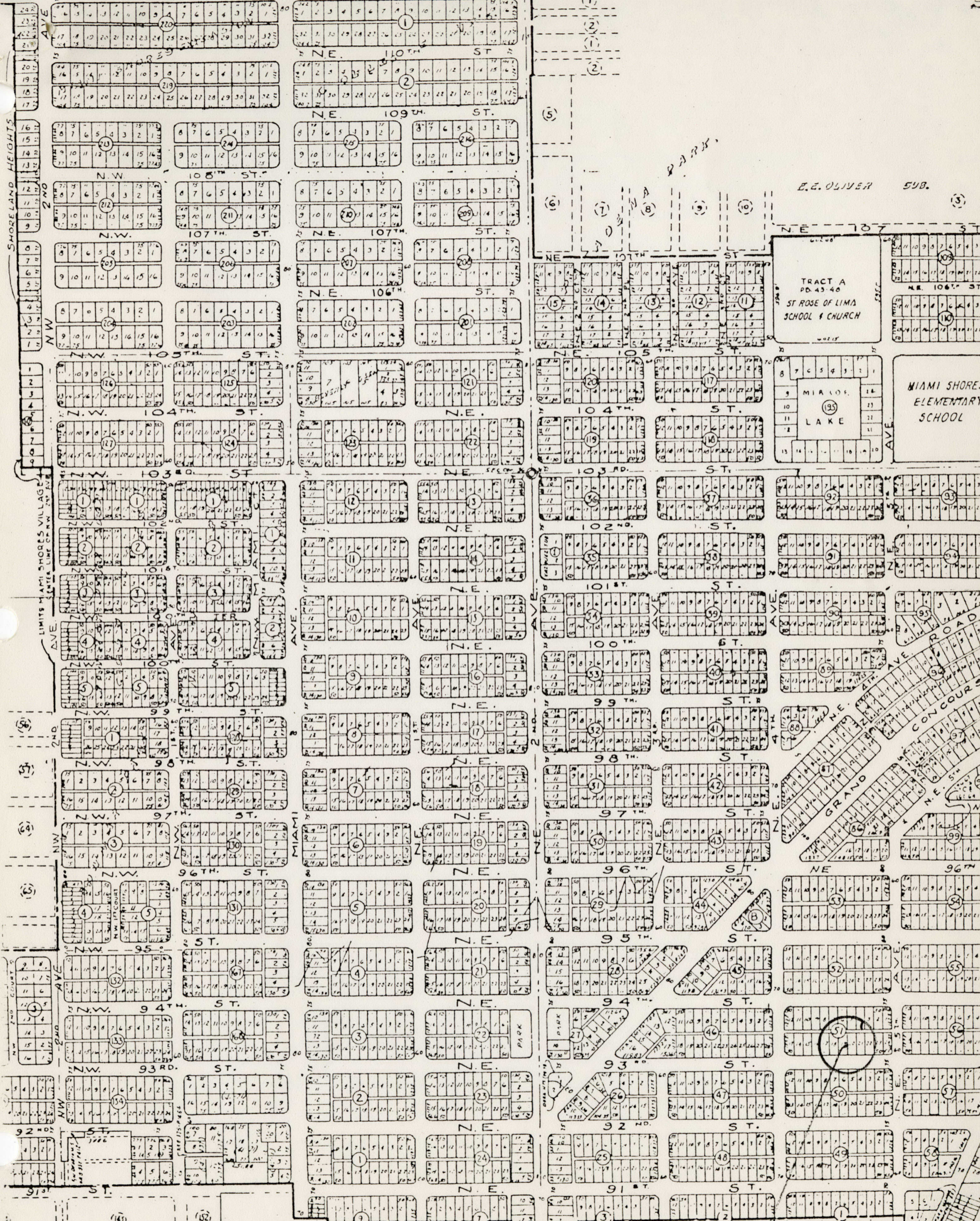

461 NE 93 ST.

(6)