

FLORIDA MASTER SITE FILE Site Inventory Form

FDAHRM 802 ==
1009 ==

Site Name _____ Site No. _____
Address of Site: 460 NE 93 St., Miami Shores, Fl 33138 830 == Survey Date 8506 820 ==
Instruction for locating on S side of NE 93 St. between NE 4 Ave. & 905 ==
NE 5 Ave. 813 ==
Location: Miami Shores Sec 2 50 W1/2 3, E1/2 5, 4 868 ==
subdivision name block no. lot no.
County: Dade 808 ==

Owner of Site: Name: Derrer, William R. ;
Address: 460 NE 93 St., Miami Shores, Fl 33138 902 ==

Type of Ownership private 848 == Recording Date _____ 832 ==

Recorder: Name & Title: Newton, Margo, Chairman, & Stofik, Marty ;
Address: MSHPB 818 ==

Condition of Site: Integrity of Site: Original Use private resid. 838 ==

- | Check One | | Check One or More | |
|--|--------|---|--------|
| <input type="checkbox"/> Excellent | 863 == | <input checked="" type="checkbox"/> Altered | 858 == |
| <input checked="" type="checkbox"/> Good | 863 == | <input type="checkbox"/> Unaltered | 858 == |
| <input type="checkbox"/> Fair | 863 == | <input checked="" type="checkbox"/> Original Site | 858 == |
| <input type="checkbox"/> Deteriorated | 863 == | <input type="checkbox"/> Restored () (Date:) | 858 == |
| | | <input type="checkbox"/> Moved () (Date:) | 858 == |

Present Use private resid. 850 ==
Dates: Beginning + 1932 844 ==
Culture/Phase American 840 ==
Period 20th Century 845 ==

NR Classification Category: Building 916 ==

Threats to Site: none
Check One or More

- | | | | |
|---|------------|---|------------|
| <input type="checkbox"/> Zoning () | () 878 == | <input type="checkbox"/> Transportation () | () 878 == |
| <input type="checkbox"/> Development () | () 878 == | <input type="checkbox"/> Fill () | () 878 == |
| <input type="checkbox"/> Deterioration () | () 878 == | <input type="checkbox"/> Dredge () | () 878 == |
| <input type="checkbox"/> Borrowing () | () 878 == | | |
| <input type="checkbox"/> Other (See Remarks Below): | | | 878 == |

Areas of Significance: Architecture 910 ==

Significance:

Structure is a one-story residence showing the use of Spanish Colonial Revival architecture in the informal style. The architect, Robert Law Weed, was one of the architects responsible for setting the theme of the original Shoreland Company's development of Miami Shores. The home is in scale and character with the surrounding neighborhood.

911 ==

ARCHITECT Weed, Robert Law (Miami, Fl) 872 ==
 BUILDER --- 874 ==
 STYLE AND/OR PERIOD Spanish Colonial Revival 964 ==
 PLAN TYPE irregular;irregular 966 ==
 EXTERIOR FABRIC(S) smooth textured stucco 854 ==
 STRUCTURAL SYSTEM(S) concrete block 856 ==
 PORCHES N-open loggia,brick pillars,access N
 942 ==
 FOUNDATION: concrete block 942 ==
 ROOF TYPE: intersecting gable 942 ==
 SECONDARY ROOF STRUCTURE(S) cross gable, barrel tile; solar water tank 942 ==
 CHIMNEY LOCATION: center,ridge 942 ==
 WINDOW TYPE: jalousie 942 ==
 CHIMNEY: CBS 882 ==
 ROOF SURFACING: barrel tile 882 ==
 ORNAMENT EXTERIOR: cast masonry 882 ==
 NO. OF CHIMNEYS 1 952 == NO. OF STORIES 1 950 ==
 NO. OF DORMERS none 954 ==
 Map Reference (incl. scale & date) Miami Shores Village Plat 1980
 809 ==
 Latitude and Longitude:
 " " " " " " 800 ==
 Site Size (Approx. Acreage of Property): LT1 833 ==

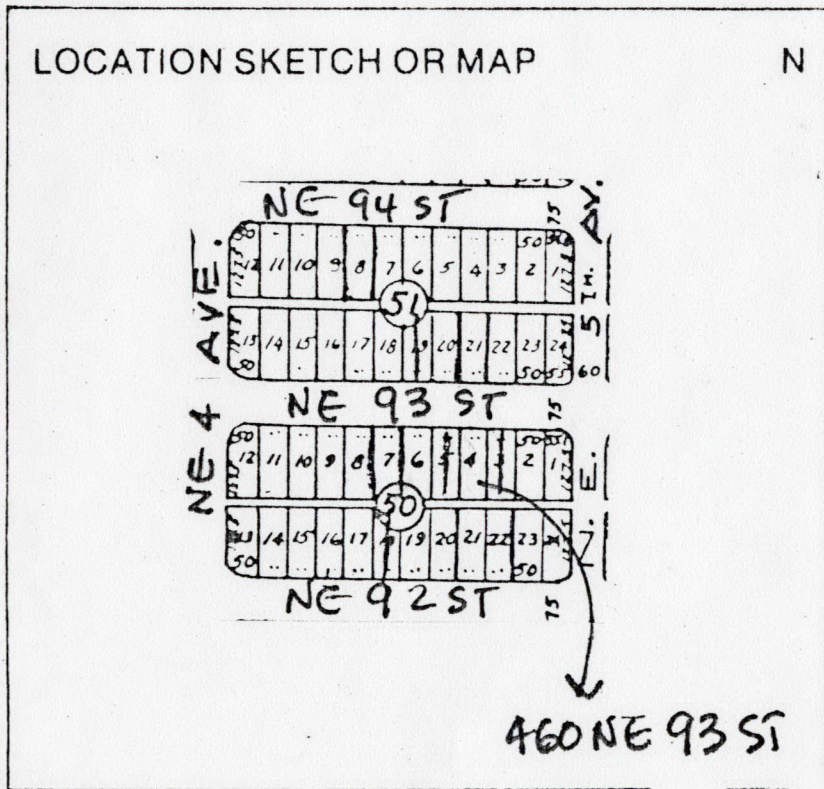

Township	Range	Section
53S	42E	6

812 ==

UTM Coordinates:
 Zone Easting Northing
 890 ==

Photographic Records Numbers 85N104HG14 860 ==

Contact Print

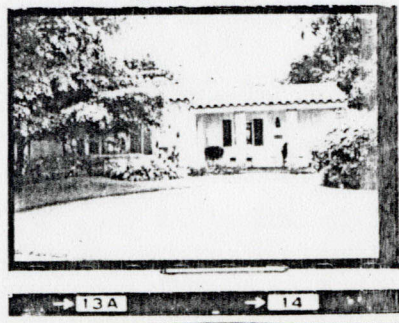

CONTINUATION SHEET

Physical Description:

Structure is an informal Spanish Colonial Revival one-story home. Its section telescope from E to W with a cross section on E. An open loggia, supported by brick pillars, fronts the facade (N) on the W. Ventilators are cast cement grills. Simple shutters are decorative only.

MSHPB USE ONLY

Remodeled, 1937 (addition)
Alterations 1936 by R.L. Weed
New barrel tile roof 1978

MIAMI SHORES, FL

E. E. OLIVER SUB.

SHORELAND HEIGHTS

PARK

TRACT A
 PD. 43-46
 ST. ROSE OF LIMA
 SCHOOL & CHURCH

MIRAGE LAKE

MIAMI SHORES
 ELEMENTARY
 SCHOOL

GRAND CONCOURSE

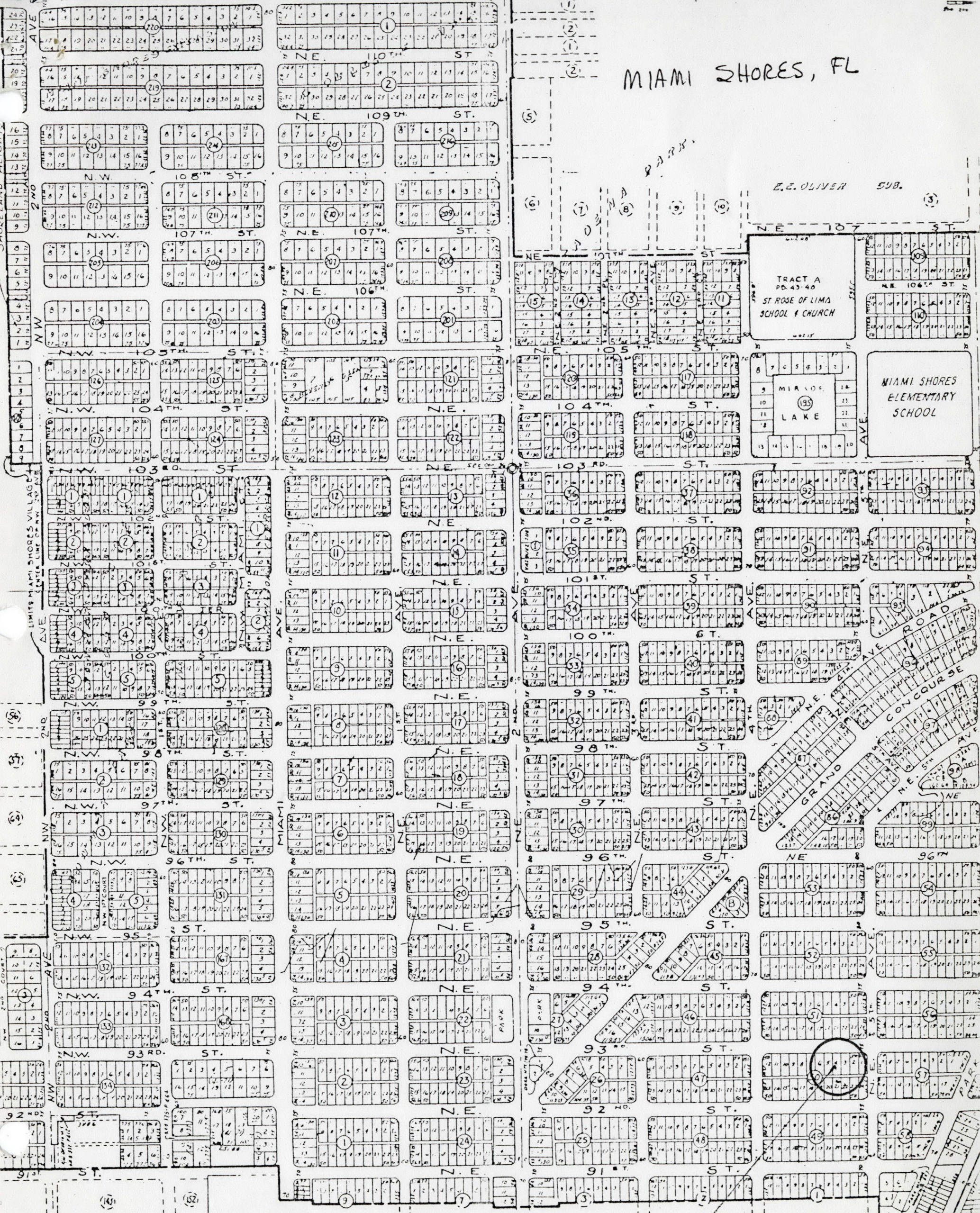

460 NE 93 ST.