

FLORIDA MASTER SITE FILE
 Site Inventory Form

FDAHRM 802 = =
 1009 = =

Site Name _____ Site No. 830 = = Survey Date 8504 820 = =
 Address of Site: 349 NE 93rd Street, Miami Shores, FL 905 = =
 Instruction for locating on N side of NE 93rd Street between NE 3rd Avenue
and NE 4th Avenue 813 = =
 Location: Miami Shores Sec. 1 Amd. 46 23 868 = =
subdivision name block no. lot no.
 County: Dade 808 = =
 Owner of Site: Name: Bucki, John ;
 Address: 349 NE 93rd Street
Miami Shores, FL 902 = =
 Type of Ownership private 848 = = Recording Date _____ 832 = =
 Recorder: _____ ;
 Name & Title: Stofik, Marty
 Address: MSHPB 818 = =

Condition of Site: Integrity of Site: Original Use private residence 838 = =
 Check One Check One or More Present Use private residence 850 = =
 Excellent 863 = = Altered 858 = = Dates: Beginning +1926 844 = =
 Good 863 = = Unaltered 858 = = Culture/Phase American 840 = =
 Fair 863 = = Original Site 858 = = Period 20th Century 845 = =
 Deteriorated 863 = = Restored()(Date:)() 858 = =
 Moved()(Date:)() 858 = =

NR Classification Category: Building 916 = =

Threats to Site: None
 Check One or More
 Zoning()() 878 = = Transportation()() 878 = =
 Development()() 878 = = Fill()() 878 = =
 Deterioration()() 878 = = Dredge()() 878 = =
 Borrowing()() 878 = =
 Other (See Remarks Below): 878 = =

Areas of Significance: Architecture 910 = =

Significance:
 Structure is an excellent example of the Mediterranean Revival design as applied to a medium-size home. Noteworthy features include arched transom windows on first floor, a molded masonry entrance surround and French doors leading to a masonry balcony with wrought iron railing on the 2nd story facade over the main entrance. Structure is in scale and character with the neighborhood and is one of the homes built as part of the original Miami Shores development. The home is a designated Miami Shores landmark.

911 = =

ARCHITECT -- 872 ==
 BUILDER -- 874 ==
 STYLE AND/OR PERIOD Mediterranean Revival 964 ==
 PLAN TYPE irregular/irregular 966 ==
 EXTERIOR FABRIC(S) rough stucco 854 ==
 STRUCTURAL SYSTEM(S) concrete block 856 ==
 PORCHES none
 942 ==
 FOUNDATION: concrete block 942 ==
 ROOF TYPE: flat, parapet alternating with barrel tile coping 942 ==
 SECONDARY ROOF STRUCTURE(S): entry area, shed roof, S-tile 942 ==
 CHIMNEY LOCATION: C: front slope 942 ==
 WINDOW TYPE: aluminum awning 942 ==
 CHIMNEY: CBS 882 ==
 ROOF SURFACING: S-tile 882 ==
 ORNAMENT EXTERIOR: masonry 882 ==
 NO. OF CHIMNEYS one 952 == NO. OF STORIES two 950 ==
 NO. OF DORMERS none 954 ==
 Map Reference (incl. scale & date) Miami Shores Village Plat 1980
 809 ==
 Latitude and Longitude: " " " " " " 800 ==
 Site Size (Approx. Acreage of Property): LT1 833 ==

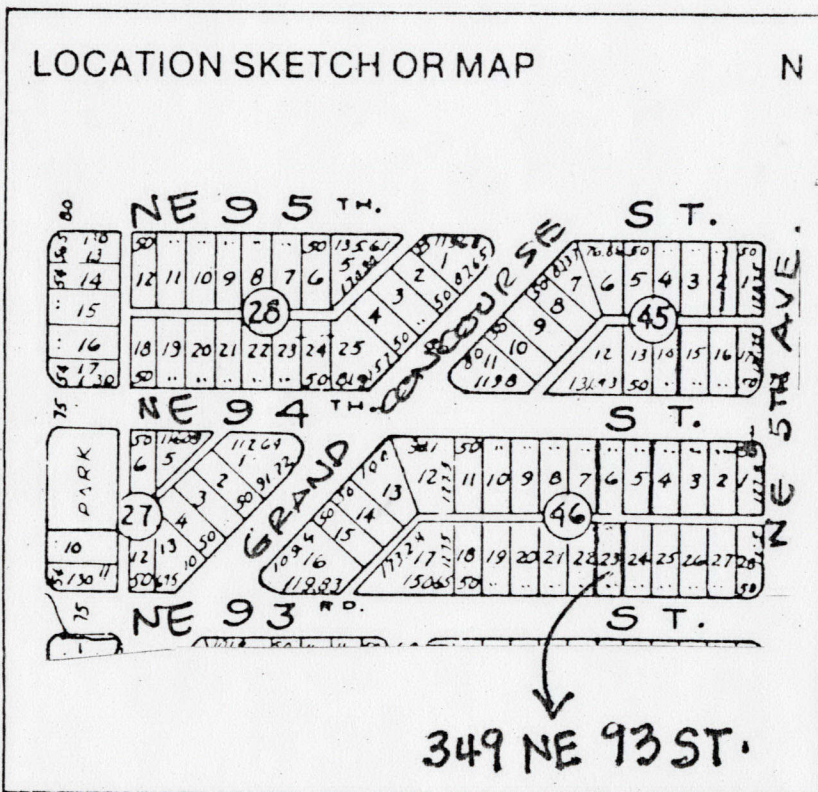

Township	Range	Section
53S	52E	6

UTM Coordinates:

Zone Easting Northing

Photographic Records Numbers 85N101HG1A/85N101HG2A

Contact Print

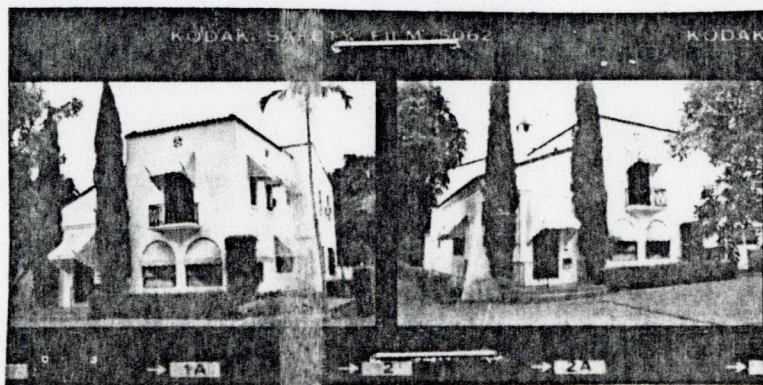

CONTINUATION SHEET

Physical Description:

Home is a two-story Mediterranean Revival structure. A single-story entry area on the SW corner has a shed roof with molded masonry surrounding door. First story windows have arched glass transoms and canvas awnings. There is a pair of French doors leading to a molded masonry balcony on 2nd story facade (S); wrought iron railing. Masonry buttresses extend from both sides of the front (S) facade.

MSHPB USE ONLY

Original owner J.C. Ives

MIAMI SHORES, FL

E.E. OLIVER SUB.

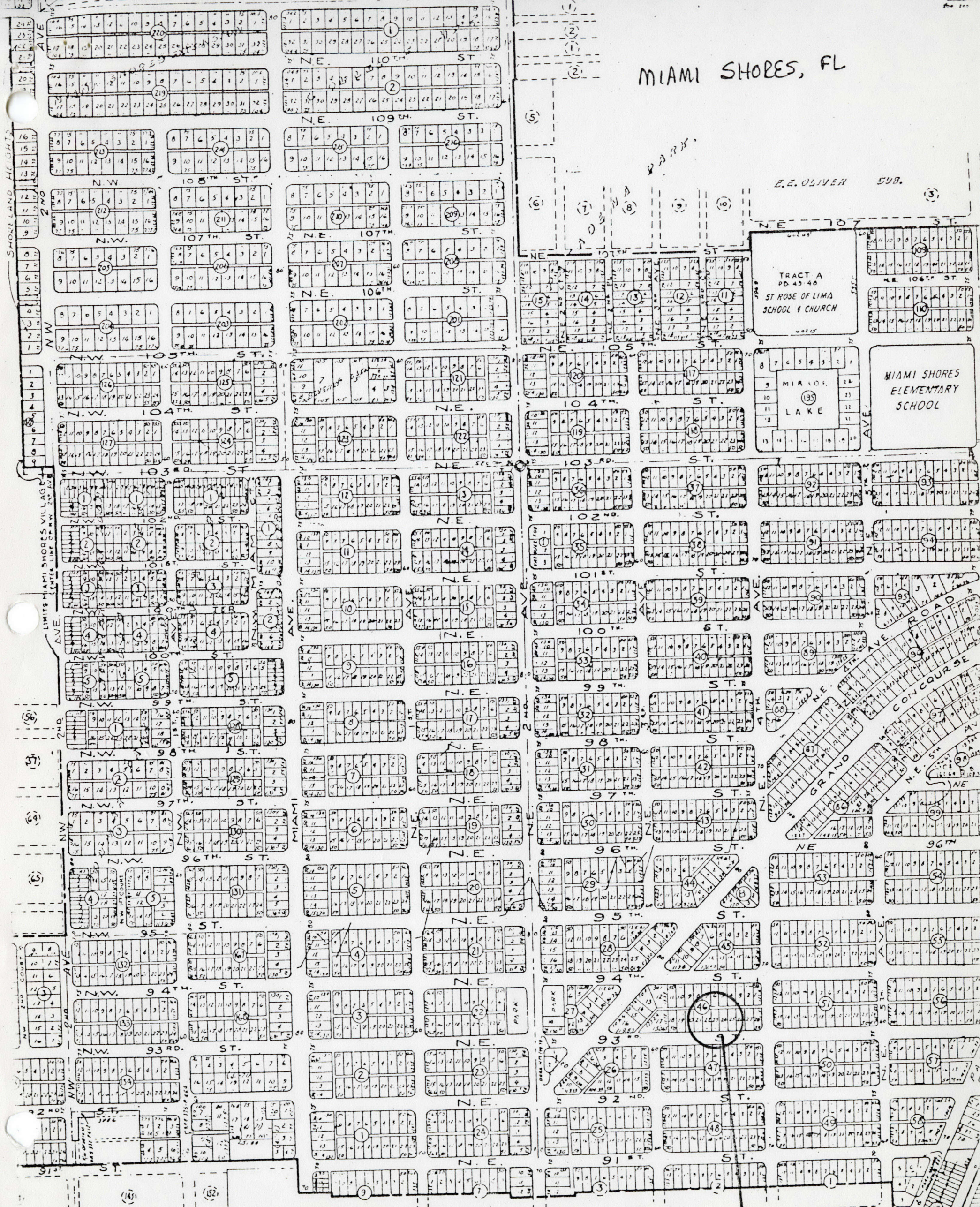

349 NE 93 ST.