

FLORIDA MASTER SITE FILE
 Site Inventory Form

FDAHRM 802 = =
 1009 = =

Site Name _____ Site No. _____
 Address of Site: 126 NE 93 St., Miami Shores, Fl 33138 Survey Date 8506 820 = =
 Instruction for locating on S side of NE 93 St. between NE 1st Ave & 905 = =
NE 2nd Ave. 813 = =
 Location: Miami Shores Sec 1, Amd. 23 11 & 12 868 = =
subdivision name block no. lot no.
 County: Dade 808 = =
 Owner of Site: Name: Walker, William H. ;
 Address: 444 NE 96 St., Miami Shores, Fl 33138

Type of Ownership private 848 = = Recording Date _____ 832 = =

Recorder:
 Name & Title: Newton, Margo, Chairman, & Stofik, Marty ;
 Address: MSHPB 818 = =

Condition of Site: Integrity of Site: Original Use private resid. 838 = =

Check One		Check One or More		Present Use <u>private resid.</u> 850 = =
<input type="checkbox"/> Excellent	863 = =	<input checked="" type="checkbox"/> Altered	858 = =	Dates: Beginning <u>1932</u> 844 = =
<input type="checkbox"/> Good	863 = =	<input type="checkbox"/> Unaltered	858 = =	Culture/Phase <u>American</u> 840 = =
<input checked="" type="checkbox"/> Fair	863 = =	<input checked="" type="checkbox"/> Original Site	858 = =	Period <u>20th century</u> 845 = =
<input type="checkbox"/> Deteriorated	863 = =	<input type="checkbox"/> Restored () (Date:) ()	858 = =	
		<input type="checkbox"/> Moved () (Date:) ()	858 = =	

NR Classification Category: Building 916 = =

Threats to Site: none
 Check One or More

<input type="checkbox"/> Zoning () _____ () 878 = =	<input type="checkbox"/> Transportation () _____ () 878 = =
<input type="checkbox"/> Development () _____ () 878 = =	<input type="checkbox"/> Fill () _____ () 878 = =
<input type="checkbox"/> Deterioration () _____ () 878 = =	<input type="checkbox"/> Dredge () _____ () 878 = =
<input type="checkbox"/> Borrowing () _____ () 878 = =	
<input type="checkbox"/> Other (See Remarks Below): _____	878 = =

Areas of Significance: Architecture 910 = =

Significance:
 Structure is an example of the evolution of the Mediterranean Revival style into the early 1930s. It is in scale and character with the surrounding neighborhood.

911 = =

ARCHITECT Weed, Robert Law (Miami, Fl) 872 ==
 BUILDER Byrley, Paul (Miami, Fl) day labor 874 ==
 STYLE AND/OR PERIOD Mediterranean Revival 964 ==
 PLAN TYPE irregular; irregular 966 ==
 EXTERIOR FABRIC(S) textured stucco 854 ==
 STRUCTURAL SYSTEM(S) concrete block 856 ==
 PORCHES enclosed
 _____ 942 ==
 FOUNDATION: concrete block 942 ==
 ROOF TYPE: hip 942 ==
 SECONDARY ROOF STRUCTURE(S): W porte cochere, shed, barrel tile 942 ==
 CHIMNEY LOCATION: N end, interior 942 ==
 WINDOW TYPE: wood casement & fixed plate 942 ==
 CHIMNEY: CBS 882 ==
 ROOF SURFACING: barrel tile 882 ==
 ORNAMENT EXTERIOR: - 882 ==
 NO. OF CHIMNEYS 1 952 == NO. OF STORIES 2 950 ==
 NO. OF DORMERS none 954 ==
 Map Reference (incl. scale & date) Miami Shores Village Plat 1980
 _____ 809 ==
 Latitude and Longitude:
 _____ 800 ==
 Site Size (Approx. Acreage of Property): LT1 833 ==

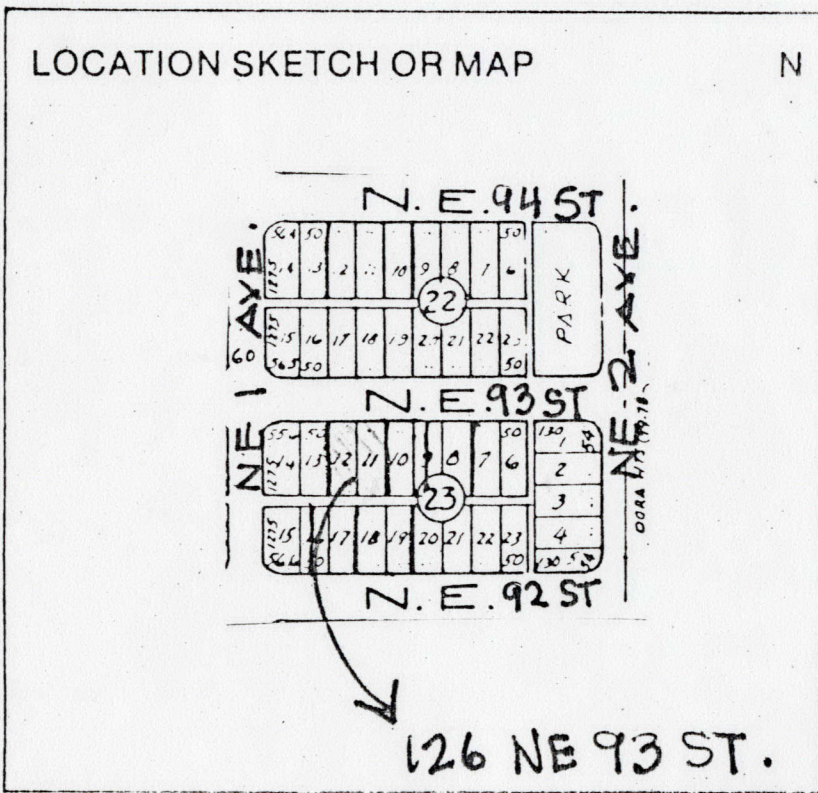

Township	Range	Section
53S	41E	1

812 ==

UTM Coordinates:

_____ 890 ==
 Zone Easting Northing

Photographic Records Numbers 85N104HG8/85N104HG9 860 ==

Contact Print

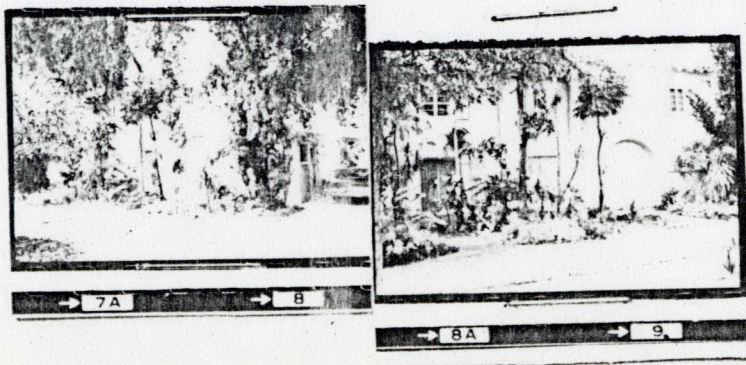

CONTINUATION SHEET

Physical Description:

Structure is a two-story residence of Mediterranean Revival design but without the intricate detailing of its 1920s predecessors. Its most noteworthy feature, a wide arched entrance, has been enclosed and set with a rectangular door offset to the E. Windows on the front (N) facade have functional simple shutters. A porte cochere is attached on W.

MSHPB USE ONLY

Front windows altered 1948
Enclosed screened porch 1940
Remodeled main's quarters 1949
Replaced garage door and some windows 1965
Reroofed 1957
Three new windows 1949

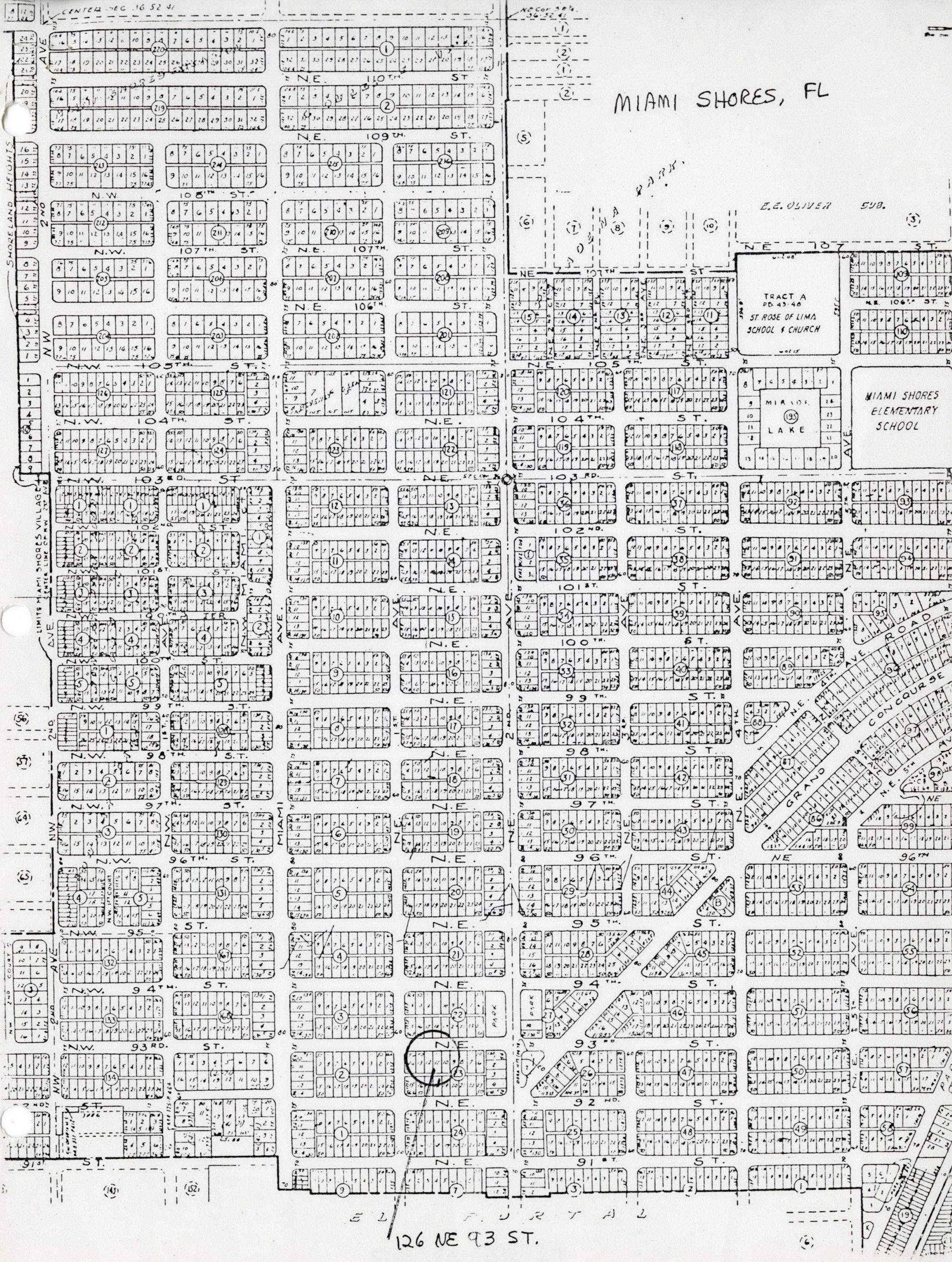

MIAMI SHORES, FL

E.E. OLIVER SUB.

TRACT A
P.O. 43-46
ST. ROSE OF LIMA
SCHOOL & CHURCH

MIAMI SHORES
ELEMENTARY
SCHOOL

MIRAGE
LAKE

126 NE 93 ST.