

FLORIDA MASTER SITE FILE
 Site Inventory Form

FDAHRM 802 = =
 1009 = =

Site Name _____ Site No. _____
 Address of Site: 557 NE 92 St., Miami Shores, Fl 33138 Survey Date 8505 820 = =
 Instruction for locating on N side of NE 92 St. between NE 5 Ave., & 905 = =
NE 6 Ave. 813 = =
 Location: Miami Shores Sec. 2 57 16 & 17 868 = =
subdivision name block no. lot no.
 County: Dade 808 = =
 Owner of Site: Name: Thomas, Arthur W. ;
 Address: 557 NE 92 St., Miami Shores, Fl 33138

Type of Ownership private 848 = = Recording Date _____ 832 = =

Recorder:
 Name & Title: Stofik, Marty ;
 Address: MSHPB

Condition of Site: Integrity of Site: Original Use private resid 838 = =
 Check One Check One or More Present Use private resid 850 = =
 Excellent 863 = = Altered 858 = = Dates: Beginning +1939 844 = =
 Good 863 = = Unaltered 858 = = Culture/Phase American 840 = =
 Fair 863 = = Original Site 858 = = Period 20th Century 845 = =
 Deteriorated 863 = = Restored () (Date:) 858 = =
 Moved () (Date:) 858 = =

NR Classification Category: Building 916 = =

Threats to Site: none
 Check One or More
 Zoning () () 878 = = Transportation () () 878 = =
 Development () () 878 = = Fill () () 878 = =
 Deterioration () () 878 = = Dredge () () 878 = =
 Borrowing () () 878 = =
 Other (See Remarks Below): 878 = =

Areas of Significance: Architecture 910 = =

Significance:
 Structure is a fine example of a late 1930s adaptation of Mediterranean Revival style to blend with the predominant style of the community. Noteworthy features include its large lateral massing and use of hollow clay tile grillwork. It is in scale and character with the neighborhood to the W.
 911 = =

ARCHITECT --- 872 ==
 BUILDER --- 874 ==
 STYLE AND/OR PERIOD Masonry Vernacular 964 ==
 PLAN TYPE irregular; irregular 966 ==
 EXTERIOR FABRIC(S) smooth textured stucco 854 ==
 STRUCTURAL SYSTEM(S) concrete block 856 ==
 PORCHES enclosed 942 ==
 FOUNDATION: concrete block 942 ==
 ROOF TYPE: gable 942 ==
 SECONDARY ROOF STRUCTURE(S): garage, gable, barrel tile #former porch, shed, barrel tile 942 ==
 CHIMNEY LOCATION: end, front slope, interior 942 ==
 WINDOW TYPE: 4 light casement 942 ==
 CHIMNEY: CBS 882 ==
 ROOF SURFACING: barrel tile, exposed brackets 882 ==
 ORNAMENT EXTERIOR: hallow clay tile 882 ==
 NO. OF CHIMNEYS 1 952 == NO. OF STORIES 2 950 ==
 NO. OF DORMERS none 954 ==
 Map Reference (incl. scale & date) Miami Shores Village Plat 1980 809 ==
 Latitude and Longitude: " " " " " " 800 ==
 Site Size (Approx. Acreage of Property): LT1 833 ==

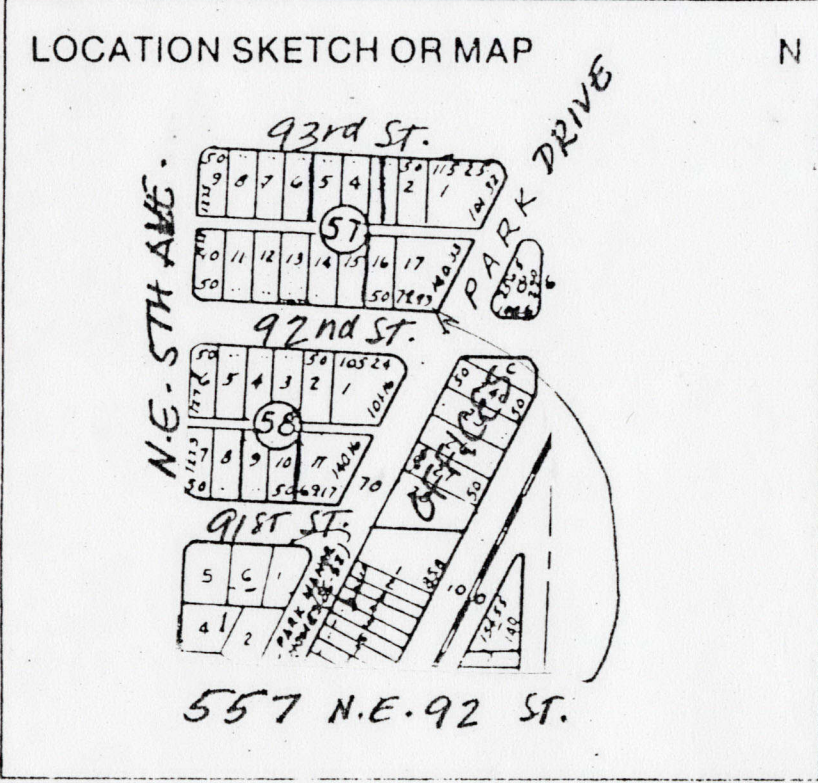

Township	Range	Section
53S	42E	6

UTM Coordinates: 812 ==
 Zone Easting Northing 890 ==

Photographic Records Numbers 85N104HG30/85N104HG31 860 ==

Contact Print

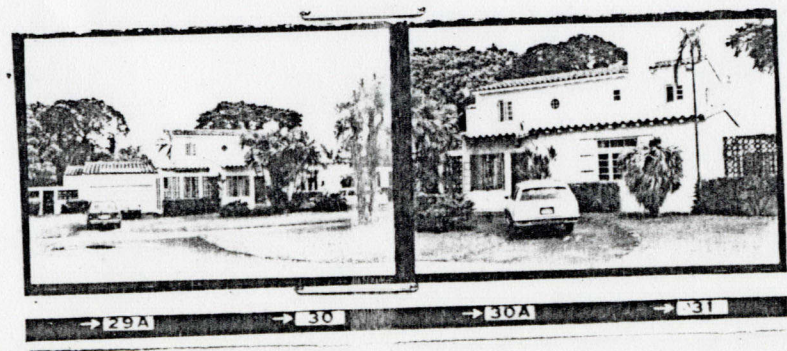

CONTINUATION SHEET

Physical Description:

Structure is masonry vernacular with significant Mediterranean Revival influence. A front screened porch (S) now is enclosed with a variety of materials including aluminum casement windows. 2nd story front (S) facade has polygonal window in center. Ends of gables have horizontal weatherboard siding. The roof eaves have exposed brackets. Decorative hollow clay tile walls extend from E and W front corners, exaggerating the already significant lateral massing. Attached garage. Area to the immediate west is single-story professional offices, not threatening or impacting the residential neighborhood.

MIAMI SHORES, FL

E.E. OLIVER SUB.

TRACT A
PD. 45-40
ST ROSE OF LIMA
SCHOOL & CHURCH

MIAMI SHORES
ELEMENTARY
SCHOOL

MIRAGE
LAKE

GRAND CONCOURSE
AVE

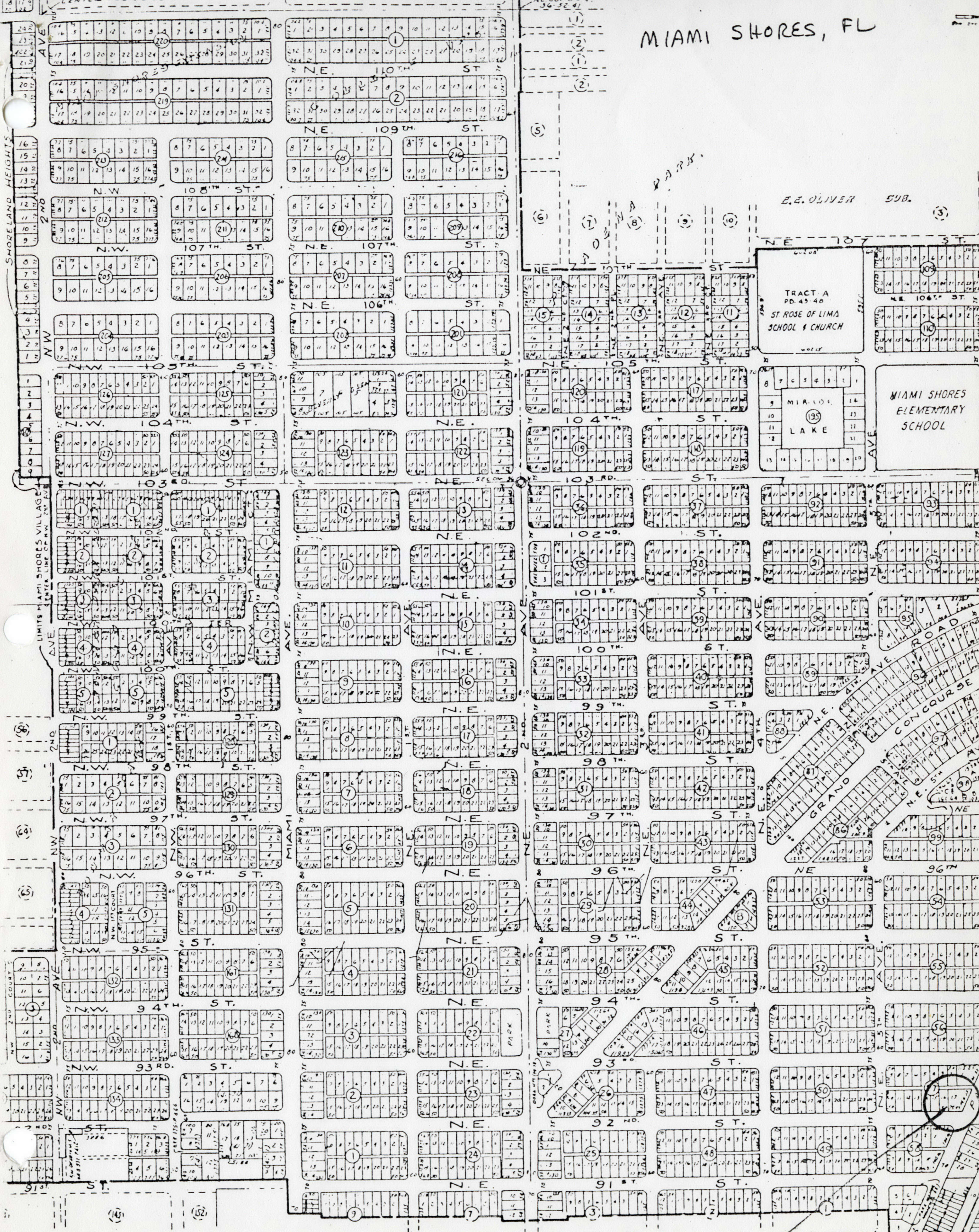

557 NE 92 ST. (6)