

FLORIDA MASTER SITE FILE
 Site Inventory Form

FDAHRM 802 = =
 1009 = =

Site Name _____ Site No. 830 = = Survey Date 8505 820 = =
 Address of Site: 477 NE 92 St., Miami Shores, Fl 33138 905 = =
 Instruction for locating on N side of NE 92 St. between NE 4 Ave. &
NE 5 Ave. 813 = =
 Location: Miami Shores Sec. 2 50 21, 22, W 15' 23 868 = =
subdivision name block no. lot no.
 County: Dade 808 = =
 Owner of Site: Name: Hand, Myra B. ;
 Address: 477 NE 92 St., Miami Shores, Fl 33138 902 = =

Type of Ownership private 848 = = Recording Date _____ 832 = =

Recorder:
 Name & Title: Stofik, Marty ;
 Address: MSHPB 818 = =

Condition of Site: Integrity of Site: Original Use private resid. 838 = =
 Check One Check One or More Present Use private resid. 850 = =
 Excellent 863 = = Altered 858 = = Dates: Beginning + 1925 844 = =
 Good 863 = = Unaltered 858 = = Culture/Phase American 840 = =
 Fair 863 = = Original Site 858 = = Period 20th Century 845 = =
 Deteriorated 863 = = Restored () (Date:) 858 = =
 Moved () (Date:) 858 = =

NR Classification Category: Building 916 = =

Threats to Site: none
 Check One or More
 Zoning () 878 = = Transportation () 878 = =
 Development () 878 = = Fill () 878 = =
 Deterioration () 878 = = Dredge () 878 = =
 Borrowing () 878 = =
 Other (See Remarks Below): 878 = =

Areas of Significance: Architecture; Community Planning 910 = =

Significance:
 Structure is a fine example of the Mediterranean Revival homes built as part of the original Miami Shores development. Home was built as a spec residence by Town & Farm Realty, one of the active builders in the subdivision. The architect, Marion Manley, was the first registered woman architect in Dade County and designed several other important Miami Shores homes. Structure is in scale and character with the neighborhood. Noteworthy features include the entry portico with three open bays separated by fluted columns of Doric influence.

911 = =

ARCHITECT Manley, Marion (Miami, FL) 872 ==
 BUILDER Godard & Sydow (Miami, FL) 874 ==
 STYLE AND/OR PERIOD Mediterranean Revival 964 ==
 PLAN TYPE rectangular 966 ==
 EXTERIOR FABRIC(S) rough stucco 854 ==
 STRUCTURAL SYSTEM(S) concrete block 856 ==
 PORCHES: entry portico, 3 arched bays separated by fluted columns, Doric order, access S#E: roofed terrace, square supports, access open 942 ==
 FOUNDATION: concrete block 942 ==
 ROOF TYPE: intersecting gable 942 ==
 SECONDARY ROOF STRUCTURE(S): W porte cochere & E terrace, shed, barrel tile 942 ==
 CHIMNEY LOCATION: S, end. int. 942 ==
 WINDOW TYPE: jalousie & fixed plate 942 ==
 CHIMNEY: CBS, barrel tile cap 882 ==
 ROOF SURFACING: barrel tile 882 ==
 ORNAMENT EXTERIOR: cast masonry 882 ==
 NO. OF CHIMNEYS one 952 == NO. OF STORIES two 950 ==
 NO. OF DORMERS none 954 ==
 Map Reference (incl. scale & date) Miami Shores Village Plat 1980 809 ==
 Latitude and Longitude: " " " " 800 ==
 Site Size (Approx. Acreage of Property): LT1 833 ==

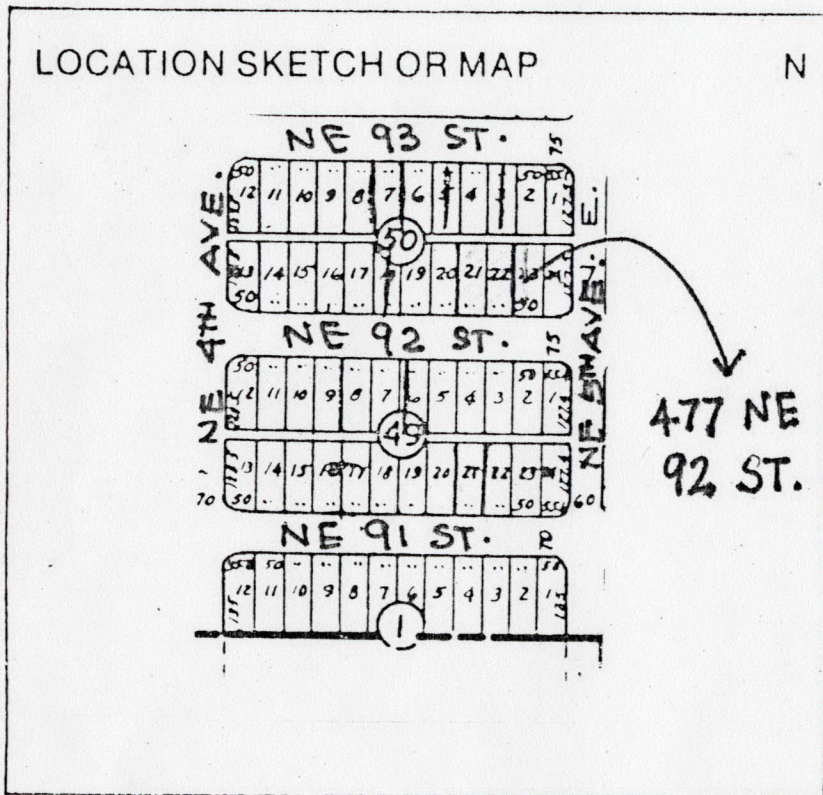

Township	Range	Section
53S	42E	6

UTM Coordinates: 812 ==
 Zone Easting Northing 890 ==

Photographic Records Numbers 85N115MS40A/85N115MS41S 860 ==

Contact Print

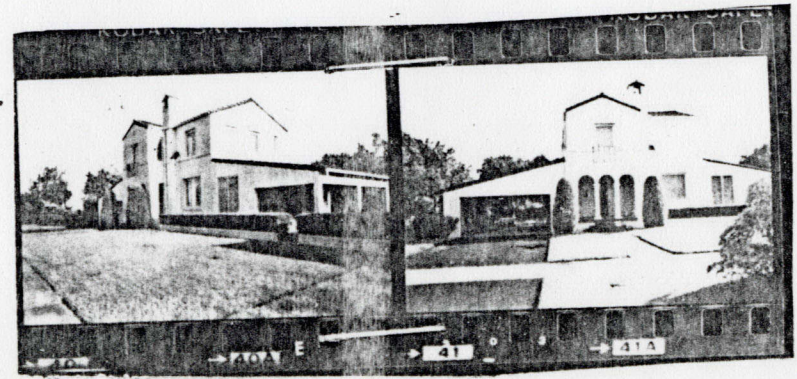

CONTINUATION SHEET

Physical description:

Structure is a Mediterranean Revival style two-story residence. The entry portico on S has three arched bays separated by fluted columns, Doric order; pattern repeated by semi-circular steps. Second story above entry has window (originally French doors) with wrought iron balconette. A porte cochere W and roofed terrace E create the illusion of a central block with symmetrical wings. A detached garage is located at the rear (N). A beltcourse is applied above 1st story.

MSHPB USE ONLY

2nd story extended on E-1965
Porte cochere added W-1951
Terrace added E-1956

MIAMI SHORES, FL

E.E. OLIVER SUB.

TRACT A
PD. 43-40
ST. ROSE OF LIMA
SCHOOL & CHURCH

MIRAGE LAKE

MIAMI SHORES
ELEMENTARY
SCHOOL

GRAND CONCOURSE

477 NE 92 ST.

