

# FLORIDA MASTER SITE FILE Site Inventory Form

FDAHRM 802 ==  
1009 ==

Site Name \_\_\_\_\_ Site No. \_\_\_\_\_  
Address of Site: 453 NE 92 St., Miami Shores, Fl 33138 Survey Date 8505 820 ==  
Instruction for locating on N side of NE 92 St. between NE 4 Ave. & 905 ==  
NE 5 Ave. 813 ==  
Location: Miami Shores Sec. 2 Amd. 50 E 1/2 18, all 19&20 868 ==  
subdivision name block no. lot no.  
County: Dade 808 ==  
Owner of Site: Name: Gonzalez, Jacinto G. ;  
Address: 453 NE 92 St., Miami Shores, Fl 33138 902 ==  
Type of Ownership private 848 == Recording Date \_\_\_\_\_ 832 ==  
Recorder:  
Name & Title: Stofik, Marty ;  
MSHPB  
Address: \_\_\_\_\_ 818 ==

Condition of Site: Integrity of Site: Original Use private resid. 838 ==  
Check One Check One or More Present Use private resid. 850 ==  
 Excellent 863 ==  Altered 858 == Dates: Beginning + 1932 844 ==  
 Good 863 ==  Unaltered 858 == Culture/Phase American 840 ==  
 Fair 863 ==  Original Site 858 == Period 20th Century 845 ==  
 Deteriorated 863 ==  Restored ( ) (Date: ) 858 ==  
 Moved ( ) (Date: ) 858 ==

NR Classification Category: Building 916 ==  
Threats to Site: none  
Check One or More  
 Zoning ( ) 878 ==  Transportation ( ) 878 ==  
 Development ( ) 878 ==  Fill ( ) 878 ==  
 Deterioration ( ) 878 ==  Dredge ( ) 878 ==  
 Borrowing ( ) 878 ==  
 Other (See Remarks Below): 878 ==

Areas of Significance: Architecture 910 ==

Significance:  
Structure is a good example of contemporary masonry vernacular architecture of its period adapted to blend with its Mediterranean Revival neighbors. Noteworthy details include its irregular massing and cast masonry detailing.

911 ==



ARCHITECT --- 872 = =  
 BUILDER --- 874 = =  
 STYLE AND/OR PERIOD Masonry Vernacular 964 = =  
 PLAN TYPE irregular; irregular 966 = =  
 EXTERIOR FABRIC(S) smooth textured stucco 854 = =  
 STRUCTURAL SYSTEM(S) concrete block 856 = =  
 PORCHES SW-open entry porch, wrought iron security grills, S access  
 942 = =  
 FOUNDATION: concrete block 942 = =  
 ROOF TYPE: hip 942 = =  
 SECONDARY ROOF STRUCTURE(S): porch, shed, barrel tile 942 = =  
 CHIMNEY LOCATION: end, rear, center 942 = =  
 WINDOW TYPE: 6/6 alum, awning 942 = =  
 CHIMNEY: CBS 882 = =  
 ROOF SURFACING: flat tile 882 = =  
 ORNAMENT EXTERIOR: cast masonry 882 = =  
 NO. OF CHIMNEYS 1 952 = = NO. OF STORIES 2 950 = =  
 NO. OF DORMERS none 954 = =  
 Map Reference (incl. scale & date) Miami Shores Village Plat 1980  
 809 = =  
 Latitude and Longitude: " " " " " " 800 = =  
 Site Size (Approx. Acreage of Property): LT1 833 = =

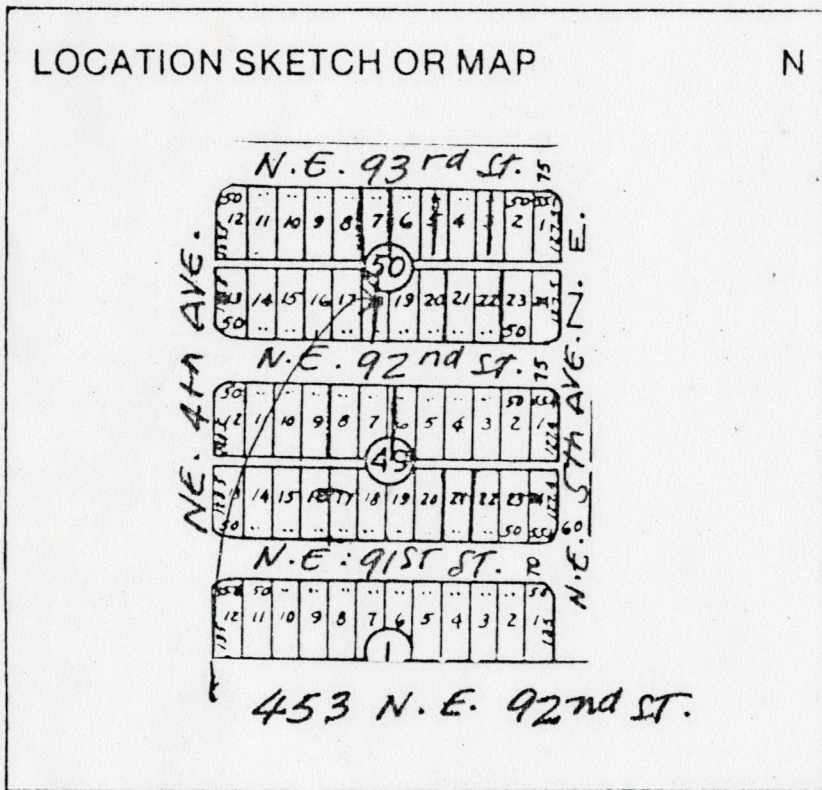

Township	Range	Section
53S	42E	6

UTM Coordinates:

Zone Easting Northing

Photographic Records Numbers 85N104HG28/85N104HG29

Contact Print





CONTINUATION SHEET

Physical Description

Structure is Masonry Vernacular with Mediterranean Revival influence. The open entry porch SW has wrought iron grillwork on two open sides. 1st story windows have flat molded masonry trim. Beltcourse applied on front (S) facade.



# MIAMI SHORES, FL

SHORELAND HEIGHTS

LIMITS MIAMI SHORES VILLAGE

E.E. OLIVER SUB.

TRACT A  
PD 43-40  
ST ROSE OF LIMA  
SCHOOL & CHURCH

MIAMI SHORES  
ELEMENTARY  
SCHOOL

MIRALOS  
LAKE

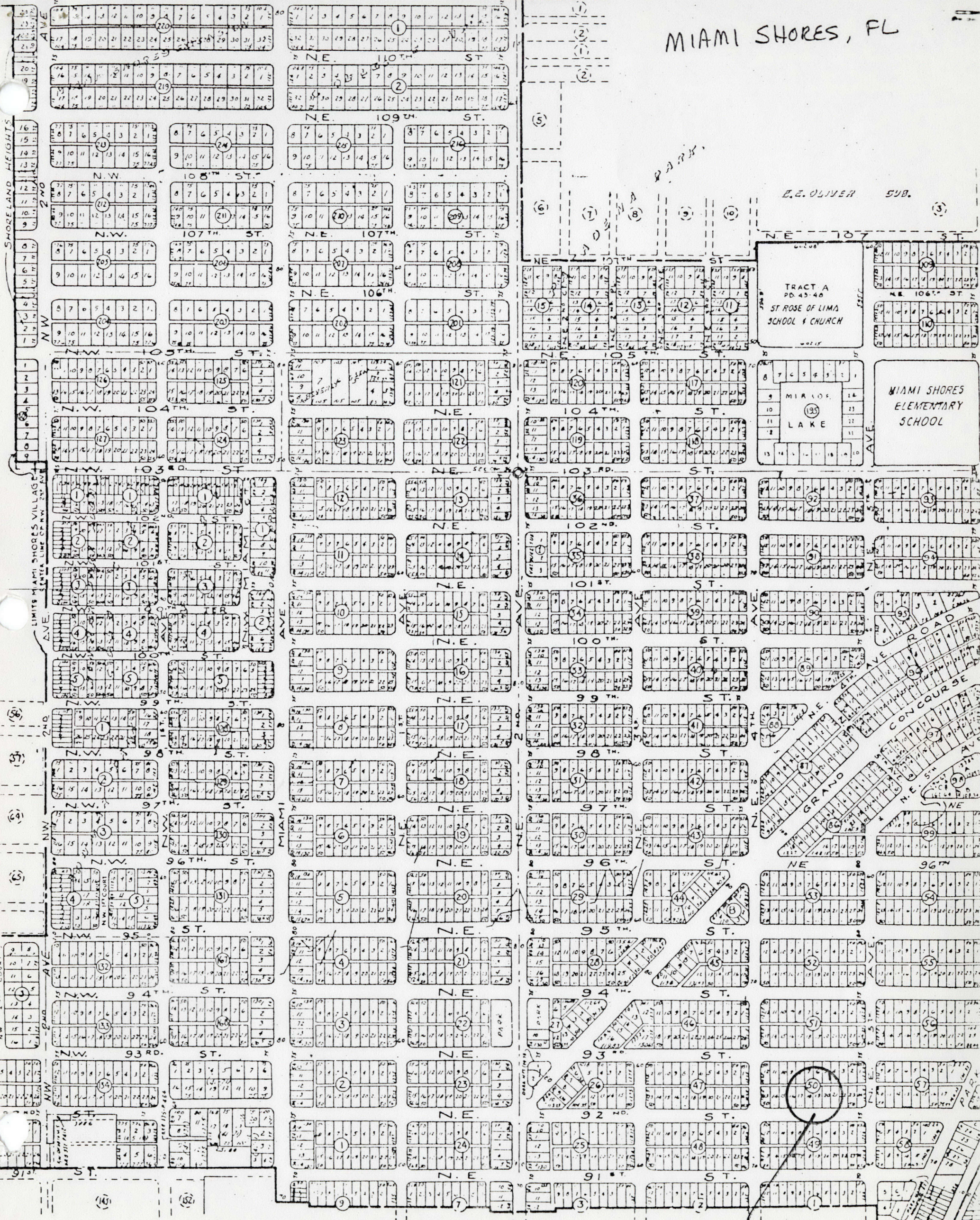

453 NE 92 ST.