

FLORIDA MASTER SITE FILE  
 Site Inventory Form

FDAHRM 802 ==  
 1009 ==

Site Name \_\_\_\_\_ Site No. \_\_\_\_\_  
 Address of Site: 440 NE 92 St., Miami Shores, Fl 33138 Survey Date 8505 820 ==  
 Instruction for locating on S side of NE 92 St. between NE 4 Ave. & 905 ==  
NE 5 Ave. 813 ==  
 Location: Miami Shores Sec. 2 49 W 5' blk. 6, all 7 & 8 868 ==  
subdivision name block no. lot no.  
 County: Dade 808 ==  
 Owner of Site: Name: Henderson, Thomas M. ;  
 Address: 440 NE 92 St., Miami Shores, Fl 33138

Type of Ownership private 848 == Recording Date \_\_\_\_\_ 832 ==  
 Recorder:  
 Name & Title: Stofik, Marty ;  
 Address: MSHPB 818 ==

Condition of Site: Integrity of Site: Original Use private residence 838 ==  
 Check One Check One or More  
 Excellent 863 ==  Altered 858 ==  
 Good 863 ==  Unaltered 858 ==  
 Fair 863 ==  Original Site 858 ==  
 Deteriorated 863 ==  Restored ( ) (Date: ) 858 ==  
 Moved ( ) (Date: ) 858 ==

Present Use private resid. 850 ==  
 Dates: Beginning + 1925 844 ==  
 Culture/Phase American 840 ==  
 Period 20th Century 845 ==

NR Classification Category: Building 916 ==

Threats to Site: none  
 Check One or More  
 Zoning ( ) ( ) 878 ==  Transportation ( ) ( ) 878 ==  
 Development ( ) ( ) 878 ==  Fill ( ) ( ) 878 ==  
 Deterioration ( ) ( ) 878 ==  Dredge ( ) ( ) 878 ==  
 Borrowing ( ) ( ) 878 ==  
 Other (See Remarks Below): \_\_\_\_\_ 878 ==

Areas of Significance: Architecture; Community Planning 910 ==

Significance:  
 Structure is an example of the Mediterranean Revival style used for homes in the original Miami Shores subdivision. It is significant for its size and irregular massing. The home is in scale and character with the surrounding neighborhood.

911 ==



ARCHITECT --- 872 ==  
 BUILDER --- 874 ==  
 STYLE AND/OR PERIOD Mediterranean Revival 964 ==  
 PLAN TYPE irregular;irregular 966 ==  
 EXTERIOR FABRIC(S) rough textured stucco 854 ==  
 STRUCTURAL SYSTEM(S) concrete block 856 ==  
 PORCHES none 942 ==  
 FOUNDATION: concrete block 942 ==  
 ROOF TYPE: multiple gable 942 ==  
 SECONDARY ROOF STRUCTURE(S): gable & shed,barrel tile 942 ==  
 CHIMNEY LOCATION: offset, rear slope 942 ==  
 WINDOW TYPE: alum. awning & jalousie 942 ==  
 CHIMNEY: CBS 882 ==  
 ROOF SURFACING: barrel tile 882 ==  
 ORNAMENT EXTERIOR: wood 882 ==  
 NO. OF CHIMNEYS 1 952 == NO. OF STORIES 2 950 ==  
 NO. OF DORMERS none 954 ==  
 Map Reference (incl. scale & date) Miami Shores Village Plat 1980 809 ==  
 Latitude and Longitude: " " " " " " 800 ==  
 Site Size (Approx. Acreage of Property): LT1 833 ==

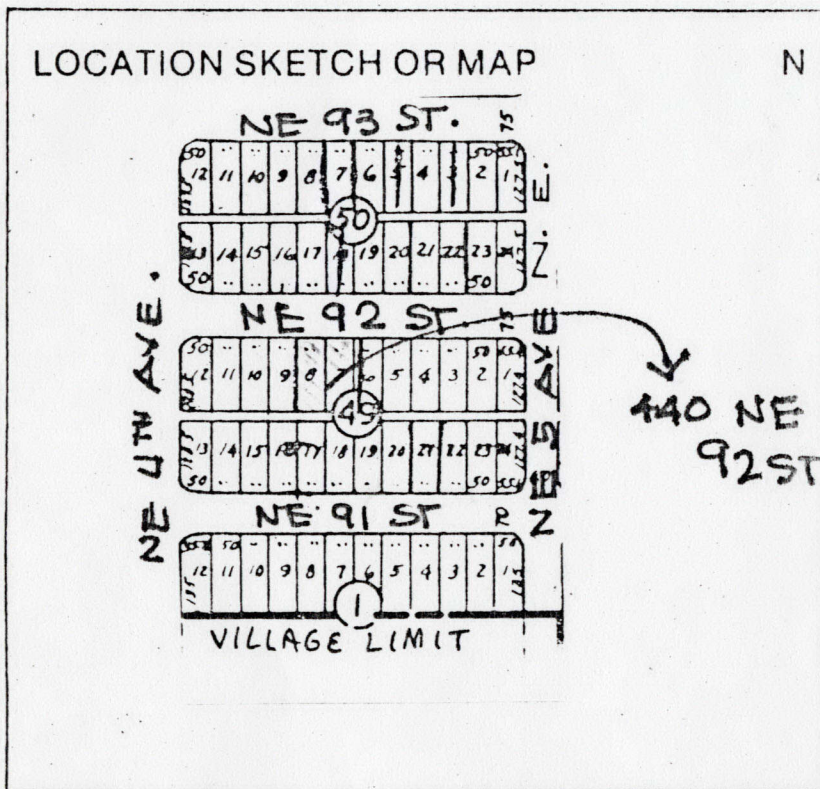

Township	Range	Section	
53S	42E	6	812 ==

UTM Coordinates: 890 ==

Zone	Easting	Northing

Photographic Records Numbers 85N103HG44/85N104HG27 860 ==

Contact Print

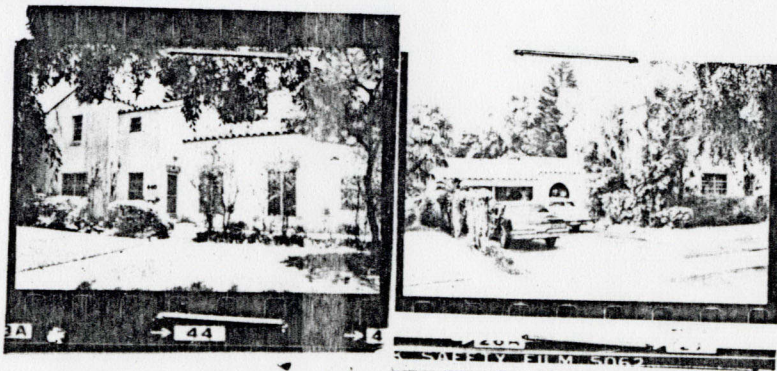



CONTINUATION SHEET

Physical description:

Structure has two-story main mass on E with single-story wing on W. Entry door on W of central mass before single-story section, and windows on single-story have wood timber lintels. Garage attached E, similar style.



MIAMI SHORES, FL

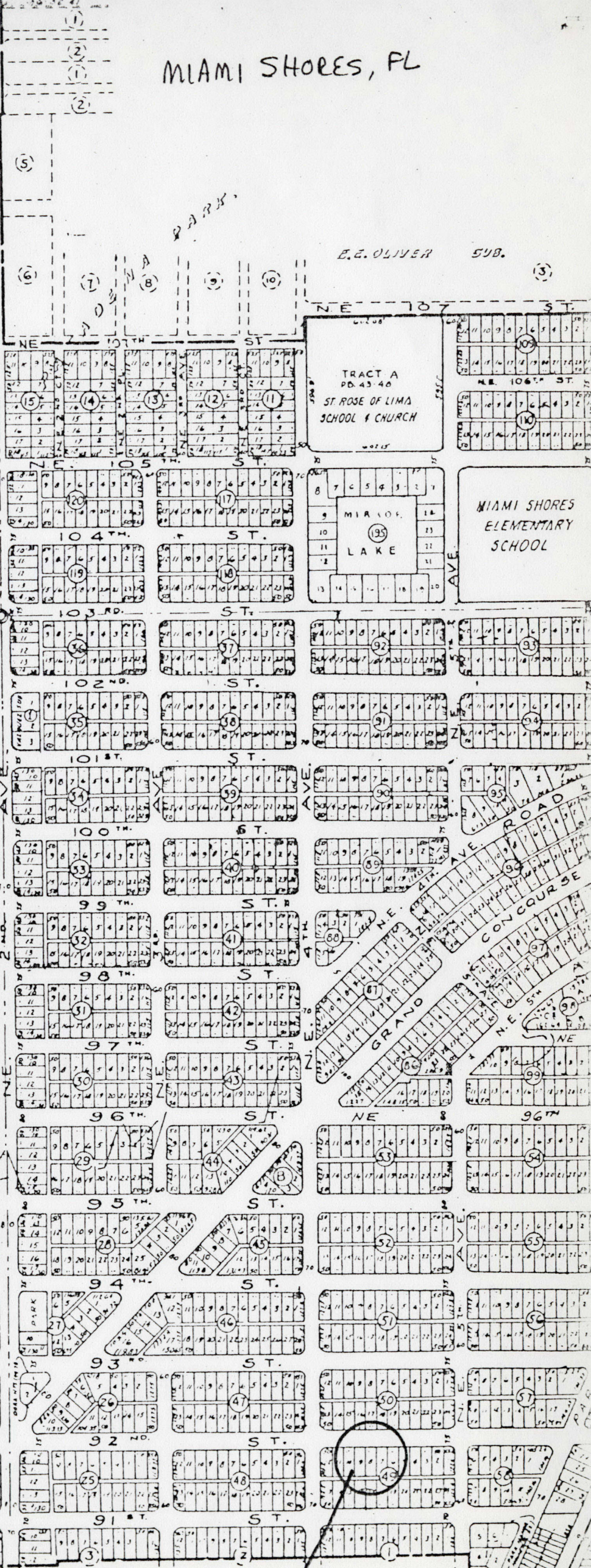

440 NE 92 ST.