

FLORIDA MASTER SITE FILE
Site Inventory Form

FDAHRM 802 = =
1009 = =

Site No. 830 = = Survey Date 8504 320 = =
Address of Site: 341 NE 92 St., Miami Shores, Fla. 33138 905 = =
Instruction for locating on N side of NE 92 St. between NE 3 Ave. &
NE 4 Ave. 813 = =
Location: Miami Shores Sec. 1 Amd. 47 17 & 18 868 = =
subdivision name block no. lot no.
County: Dade 808 = =
Owner of Site: Name: Dickinson, Alice ;
Address: 341 NE 92 St., Miami Shores, Fla. 33138
Type of Ownership private 848 = = Recording Date _____ 832 = =
Recorder:
Name & Title: Stofik, Marty ;
Address: MSHPB

Condition of Site: Integrity of Site: Original Use private resid. 838 = =
Check One Check One or More Present Use private resid. 850 = =
 Excellent 863 = = Altered 858 = = Dates: Beginning + 1928 844 = =
 Good 863 = = Unaltered 858 = = Culture/Phase American 840 = =
 Fair 863 = = Original Site 858 = = Period 20th Century 845 = =
 Deteriorated 863 = = Restored() (Date:) () 858 = =
 Moved() (Date:) () 858 = =

NR Classification Category: Building 916 = =

Threats to Site: None
Check One or More
 Zoning() () 878 = = Transportation() () 878 = =
 Development() () 878 = = Fill() () 878 = =
 Deterioration() () 878 = = Dredge() () 878 = =
 Borrowing() () 878 = =
 Other (See Remarks Below): 878 = =

Areas of Significance: Architecture; Community Planning 910 = =

Significance:

Structure is one of a group of four homes side by side which reflect the original plan for the Miami Shores development of large homes on heavily landscaped lots. The architect, Robert Law Weed, was one of the architects who helped shape the Mediterranean Revival theme for Miami Shores and designed many of the original homes, along with other significant 1920s-1950s Dade County structures.

911 = =

ARCHITECT Robert Law Weed (Miami, Fl) 872 ==
 BUILDER Home Builders Co. (miami, Fl) 874 ==
 STYLE AND/OR PERIOD Mediterranean Revival 964 ==
 PLAN TYPE T-plan, irregular;irregular 966 ==
 EXTERIOR FABRIC(S) rough textured stucco 854 ==
 STRUCTURAL SYSTEM(S) concrete block 856 ==
 PORCHES none
 _____ 942 ==
 FOUNDATION: concrete block 942 ==
 ROOF TYPE: intersecting gable 942 ==
 SECONDARY ROOF STRUCTURE(S): cross gable,barrel tile 942 ==
 CHIMNEY LOCATION: SW corner,end, exterior 942 ==
 WINDOW TYPE: casement & DHS;canvas awnings 942 ==
 CHIMNEY: CBS,barrel tile cap 882 ==
 ROOF SURFACING: barrel tile 882 ==
 ORNAMENT EXTERIOR: wood 882 ==
 NO. OF CHIMNEYS 1 952 == NO. OF STORIES 2 950 ==
 NO. OF DORMERS none 954 ==
 Map Reference (incl. scale & date) Miami Shores Village Plat 1980
 _____ 809 ==
 Latitude and Longitude:
 _____ 800 ==
 Site Size (Approx. Acreage of Property): LT1 833 ==

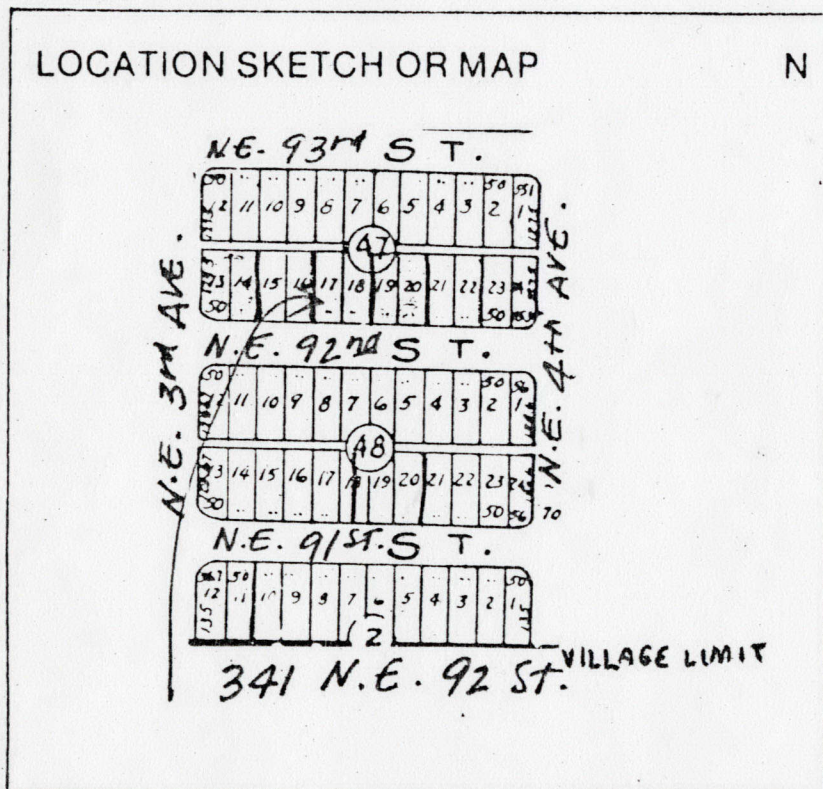

Township	Range	Section
53S	42E	6

812 ==

UTM Coordinates:

_____ 890 ==

Zone Easting Northing

Photographic Records Numbers 85N103HG39/85N103HG41 860 ==

Contact Print

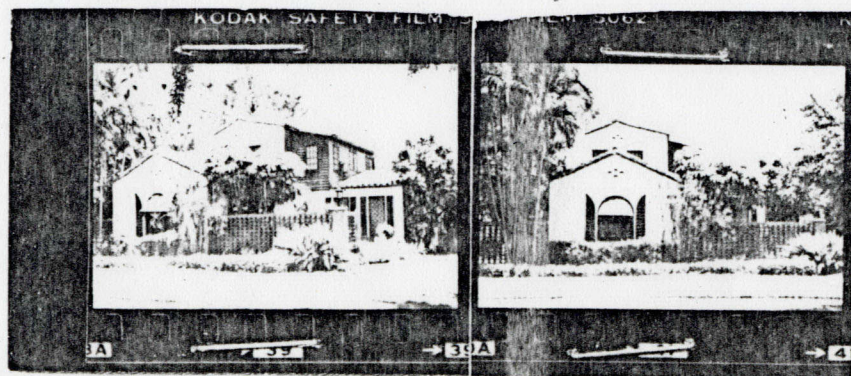

CONTINUATION SHEET

Physical Description:

Home is a two-story Mediterranean Revival design with a high one-story wing projecting in front (S) of the two-story main mass. Front (S) of 1-story wing has large arched windows with arched shutters and canvas awning. An open pattern brick wall fronts the property extending from the sides of the 1-story wing. The E portion of the 2nd-story has horizontal weatherboard (cypress) siding.

MSHPB USE ONLY

Brick wall-1968

Beveled cypress siding 1941 (to correct water seepage problem)

MIAMI SHORES, FL

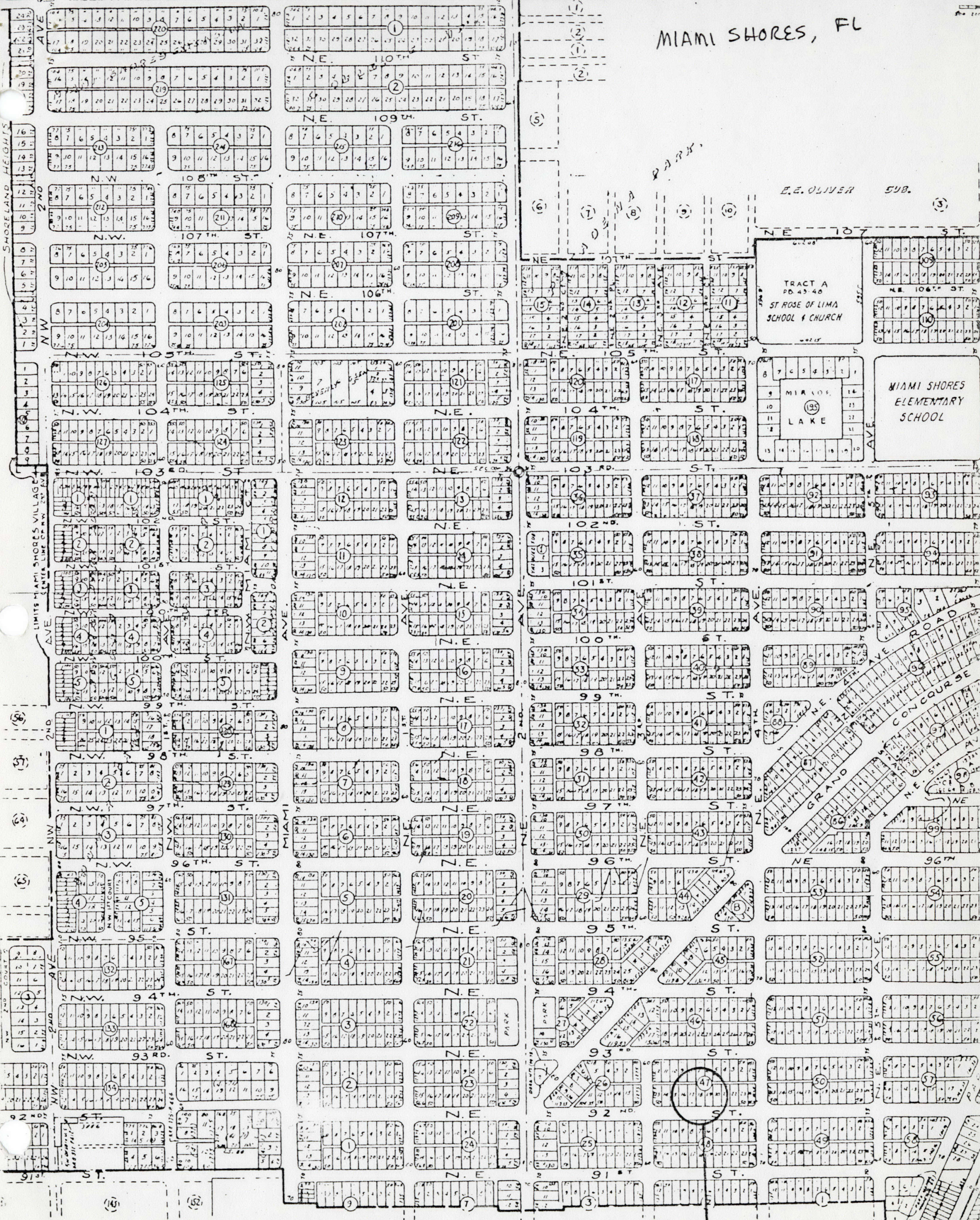

E.E. OLIVER SUB.

TRACT A
PD. 43-46
ST ROSE OF LIMA
SCHOOL & CHURCH

MIAMI SHORES
ELEMENTARY
SCHOOL

MIRAGE
LAKE

GRAND CONCOURSE

341 NE 92 ST.