

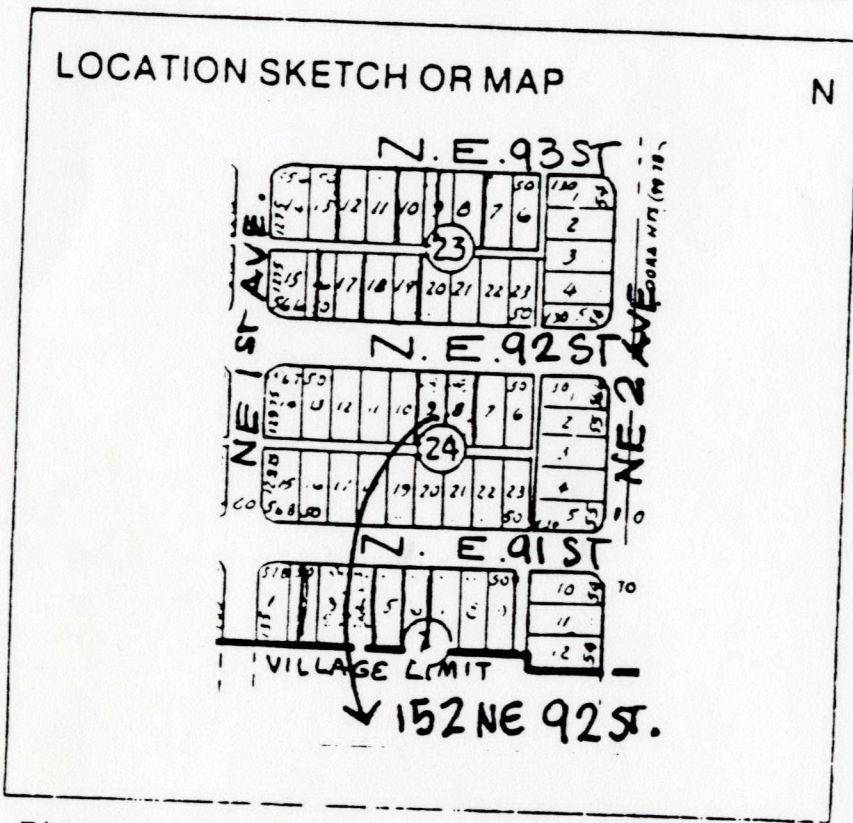



ARCHITECT Rehnel & Elliot 872 = =  
 BUILDER Markley Construction 874 = =  
 STYLE AND/OR PERIOD Med. Revival 964 = =  
 PLAN TYPE irregular/irregular 966 = =  
 EXTERIOR FABRIC(S) rough textured stucco 854 = =  
 STRUCTURAL SYSTEM(S) concrete block 856 = =  
 PORCHES S-wood deck(new);orig. screened porch N, now enclosed  
 FOUNDATION: concrete block 942 = =  
 ROOF TYPE: multiple gable and hip 942 = =  
 SECONDARY ROOF STRUCTURE(S): former porch-gable, barrel tile 942 = =  
 CHIMNEY LOCATION: N ext. front, E of center 942 = =  
 WINDOW TYPE: alum. DHS (1983) 942 = =  
 CHIMNEY: CBS-tile cap, open bell, 882 = =  
 ROOF SURFACING: barrel tile (new) replicates orig. 882 = =  
 ORNAMENT EXTERIOR: cast masonry & wood 882 = =  
 NO. OF CHIMNEYS 1 952 = = NO. OF STORIES 2 882 = =  
 NO. OF DORMERS none 950 = =  
 Map Reference (incl. scale & date) Miami Shores Village Plat 1980 954 = =  
 Latitude and Longitude: 809 = =  
 Site Size (Approx. Acreage of Property): LT1 800 = =  
 833 = =



Township	Range	Section
53S	41E	1

UTM Coordinates: 812 = =  
 Zone Easting Northing 890 = =

Photographic Records Numbers 85N101HG35A/85N101HG38S/85N101HG39A 860 = =

Contact Print

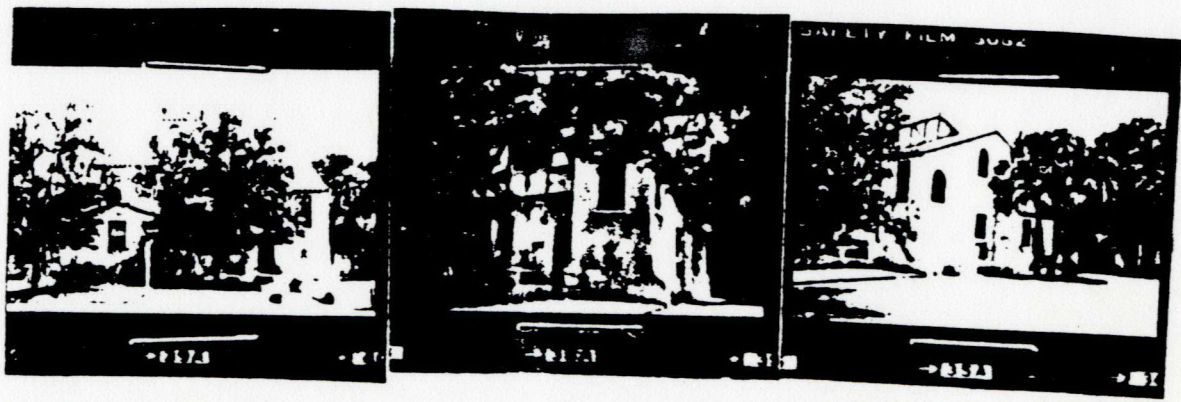



CONTINUATION SHEET

Physical Description

Structure is a two-story home of Mediterranean Revival design. It was partially restored to its original appearance in 1983. The arched entry door on S has original porthole door. NE windows on the 2nd story have sculpted masonry caps over flat pilasters. The central section of the 2nd story has half timber detailing. Structure uses a variety of window shapes including rectangular and arched. A screened porch at the NE was enclosed many years ago. A detached garage and maid's quarters are located at the rear (S) of the property. Sculpted buttress extends from NW of structural corner of main residence.

MSHPB USE ONLY

Second two-car garage added 1951  
Original owner: N.L.B. Miller  
Original cost: \$15,000



MIAMI SHORES, FL

E. E. OLIVER SUB.

TRACT A  
PD 43 40  
ST ROSE OF LIMA  
SCHOOL & CHURCH

MIAMI SHORES  
ELEMENTARY  
SCHOOL

MIAMI LAKE

GRAND CONCOURS

152 NE 92 ST.

