

FLORIDA MASTER SITE FILE
Site Inventory Form

FDAH RM 802 = =
 1009 = =

Site Name _____ Site No. 830 = = Survey Date 8505 820 = =
 Address of Site: 121 NE 92 St., Miami Shores, Fla. 33138 905 = =
 Instruction for locating N side of NE 92 St. between NE 1st Ave &
NE 2nd Ave. 813 = =
 Location: Miami Shores Sec. 1 Amd. 23 E 1/2 16 & all 868 = =
subdivision name block no. lot no.
 County: Dade 808 = =
 Owner of Site: Name: Cogswell, Edwina ;
 Address: 121 NE 92 St., Miami Shores, Fla. 33138 902 = =
 Type of Ownership private 848 = = Recording Date _____ 832 = =
 Recorder:
 Name & Title: Stofik, Marty ;
 Address: MSHPB 818 = =

Condition of Site: Integrity of Site: Original Use private resid. 838 = =
 Check One Check One or More
 Excellent 863 = = Altered 858 = = Present Use private resid 850 = =
 Good 863 = = Unaltered 858 = = Dates: Beginning + 1928 844 = =
 Fair 863 = = Original Site 858 = = Culture/Phase American 840 = =
 Deteriorated 863 = = Restored()(Date:)() 858 = = Period 20th Century 845 = =
 Moved()(Date:)() 858 = =

NR Classification Category: Building 916 = =
 Threats to Site: none
 Check One or More
 Zoning()() 878 = = Transportation()() 878 = =
 Development()() 878 = = Fill()() 878 = =
 Deterioration()() 878 = = Dredge()() 878 = =
 Borrowing()() 878 = =
 Other (See Remarks Below): 878 = =

Areas of Significance: Architecture 910 = =

Significance:
 Structure is a fine example of Mediterranean Revival architecture applied to a smaller, single-story home. Noteworthy features include an arched French entry door on S facade, flanked by two arched windows, all three with double-light transoms. Structure is in scale and character with surrounding neighborhood.

911 = =

ARCHITECT ----- 872 ==
 BUILDER ----- 874 ==
 STYLE AND/OR PERIOD Mediterranean Revival 964 ==
 PLAN TYPE t-shape; irregular 966 ==
 EXTERIOR FABRIC(S) rough stucco 854 ==
 STRUCTURAL SYSTEM(S) concrete block 856 ==
 PORCHES S entry; enclosed 942 ==
 FOUNDATION: concrete block 942 ==
 ROOF TYPE: intersecting gables 942 ==
 SECONDARY ROOF STRUCTURE(S): cross gable; barrel tile 942 ==
 CHIMNEY LOCATION: n/a 942 ==
 WINDOW TYPE: casement, alum. awning 942 ==
 CHIMNEY: n/a 882 ==
 ROOF SURFACING: barrel tile 882 ==
 ORNAMENT EXTERIOR: ceramic tile 882 ==
 NO. OF CHIMNEYS none 952 == NO. OF STORIES 1 950 ==
 NO. OF DORMERS none 954 ==
 Map Reference (incl. scale & date) Miami Shores Village Plat 1980 809 ==
 Latitude and Longitude: " " " " " " 800 ==
 Site Size (Approx. Acreage of Property): LT1 833 ==

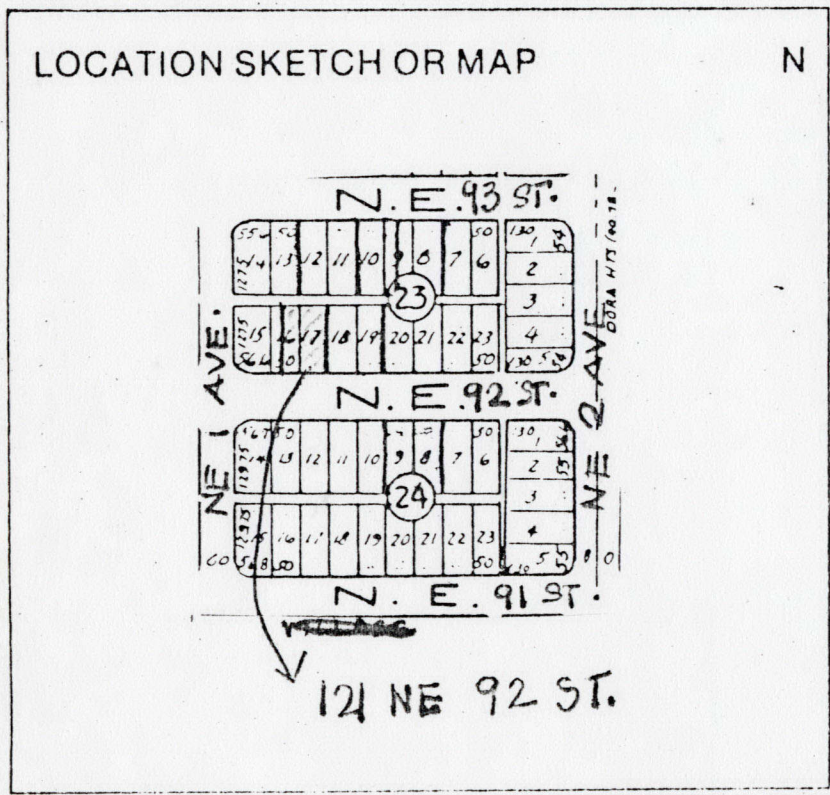

Township	Range	Section
53S	41E	1

812 ==

UTM Coordinates:

Zone Easting Northing

890 ==

Photographic Records Numbers 85N103HG29/85N103HG30 860 ==

Contact Print

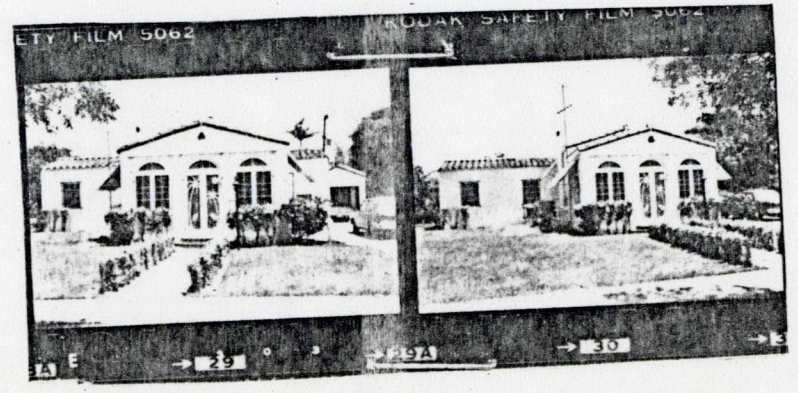

CONTINUATION SHEET

Physical Description:

Structure is a one-story Mediterranean Revival cottage. Three-bay entry on S has French doors flanked by windows of similar proportion, all three with double-light ^{arched} transoms. Entry screened door is excellent example of wrought iron tropical scene with palm trees and birds. Entry steps are faced with decorative glazed tile. Stucco is extremely rough. Some windows have solid wood hurricane awnings; all have wrought iron security grills. Semi-detached single-story garage in rear is of similar style.

MIAMI SHORES, FL

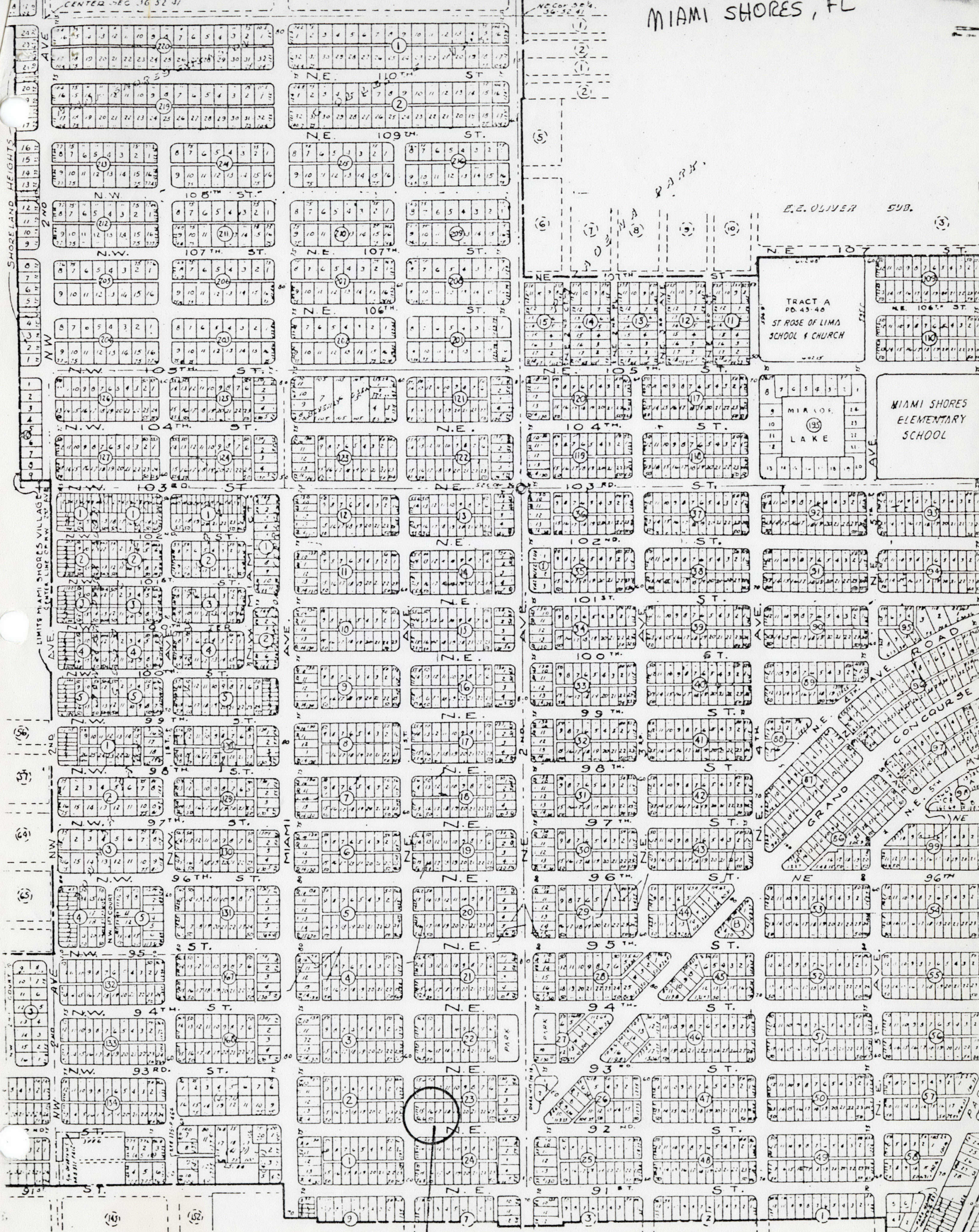

121 NE 92 ST.

(6)