

FLORIDA MASTER SITE FILE
 Site Inventory Form

FDAHRM 802 = =
 1009 = =

Site Name _____ Site No. 830 = = Survey Date 8505 820 = =
 Address of Site: 860 NE 91 Terr., Miami Shores, Fla. 33138 905 = =
 Instruction for locating S side of NE 91 Terr. between NE 8th Ave. &
NE 9th Ave. 813 = =
 Location: Golden Gate Park Addn. 5 6 868 = =
subdivision name block no. lot no.
 County: Dade 808 = =
 Owner of Site: Name: Ridgeway, Hurley ;
 Address: 860 NE 91 Terr., Miami Shores, Fla. 33138

Type of Ownership private 848 = = Recording Date' _____ 832 = =
 Recorder:
 Name & Title: Stofik, Marty ;
 Address: MSHPB

Condition of Site: Integrity of Site: Original Use private resid. 838 = =
Check One Check One or More
 Excellent 863 = = Altered 858 = = Present Use private resid. 850 = =
 Good 863 = = Unaltered 858 = = Dates: Beginning + 1936 844 = =
 Fair 863 = = Original Site 858 = = Culture/Phase American 840 = =
 Deteriorated 863 = = Restored () (Date:) 858 = = Period 20th Century 845 = =
 Moved () (Date:) 858 = =

NR Classification Category: Building 916 = =

Threats to Site: none
Check One or More
 Zoning () 878 = = Transportation () 878 = =
 Development () 878 = = Fill () 878 = =
 Deterioration () 878 = = Dredge () 878 = =
 Borrowing () 878 = =
 Other (See Remarks Below): 878 = =

Areas of Significance: Architecture 910 = =

Significance:
 Structure is an excellent example of a small frame cottage.. It is significant for its traditional detailing (white horz. weatherboard, green shutters, white picket fence), and its setting, situated at the back of a large lot landscaped with many large trees. It is located in an area of Miami Shores where there are many frame homes and is cohesive within the neighborhood.

911 = =

ARCHITECT --- 872 ==
 BUILDER ---- 874 ==
 STYLE AND/OR PERIOD frame vernacular 964 ==
 PLAN TYPE rectangular/irregular 966 ==
 EXTERIOR FABRIC(S) horizontal weatherboard 854 ==
 STRUCTURAL SYSTEM(S) wood frame 856 ==
 PORCHES none
 _____ 942 ==
 FOUNDATION: concrete block 942 ==
 ROOF TYPE: gable 942 ==
 SECONDARY ROOF STRUCTURE(S): shed, shingle 942 ==
 CHIMNEY LOCATION: n/a 942 ==
 WINDOW TYPE: wood casement & 4/1 DHS wood 942 ==
 CHIMNEY: n/a 882 ==
 ROOF SURFACING: asphalt shingle 882 ==
 ORNAMENT EXTERIOR: none 882 ==
 NO. OF CHIMNEYS none 952 == NO. OF STORIES 1 950 ==
 NO. OF DORMERS none 954 ==
 Map Reference (incl. scale & date) Miami Shores Village Plat 1980
 _____ 809 ==
 Latitude and Longitude:
 _____ 800 ==
 Site Size (Approx. Acreage of Property): LT1 833 ==

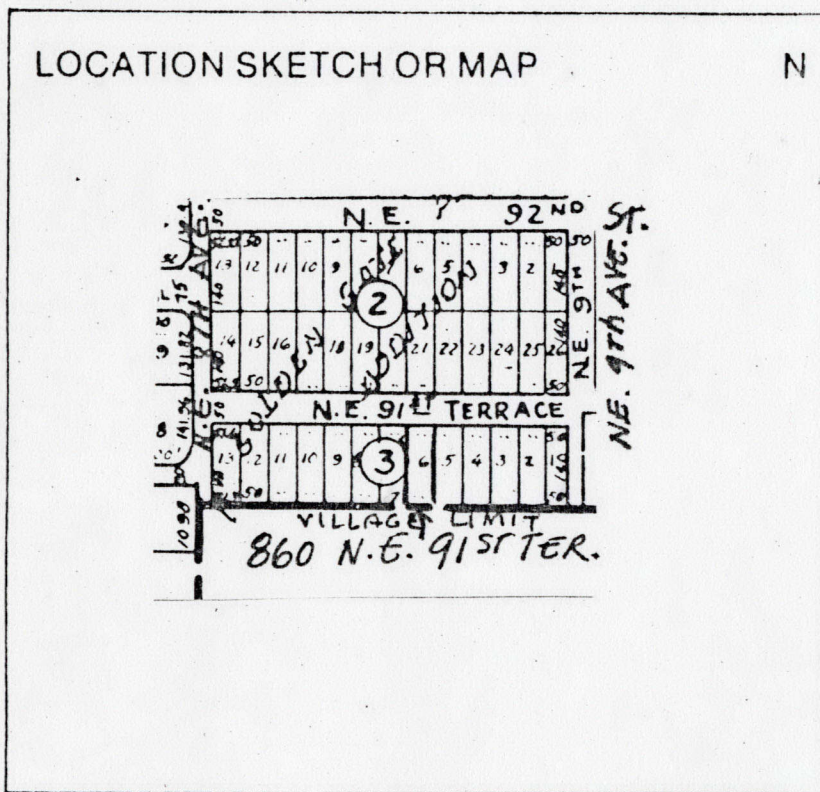

Township	Range	Section
53S	42E	6

UTM Coordinates:
 _____ 890 ==
 Zone _____ Easting _____ Northing _____

Photographic Records Numbers 85N102HG08/85N102HG09 860 ==

Contact Print

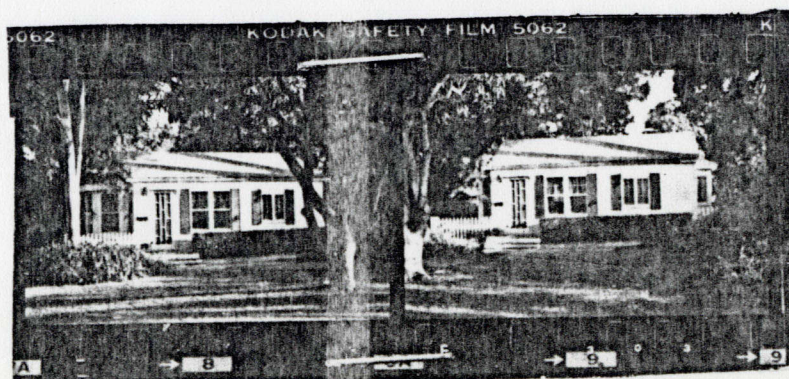

CONTINUATION SHEET

Physical Description:

Structure is a small, frame cottage situated deep on a large lot landscaped with many large trees. It is an extremely well-maintained property. The home reflects the traditional detailing of a cottage, built of white horizontal weatherboard with green shutters and a white picket fence. A detached one-story garage, converted to guest quarters, is located at the rear (N) of the home and is of the same style and construction.

MSHPB USE ONLY

Addition rear, 1937
Converted garage, 1946

