

DO NOT CIRCULATE

Dade County Department of Public Health
MIAMI, FLORIDA



ADVISORY BOARD

Mr. Ira F. Willard, Chairman

I. H. Agos, M.D.	Mrs. Millicent Pelle
Mr. George Coury	Mr. Milton Perlberger
Mr. Dewey R. Dedrick, Jr.	Mr. Rafael Rivera-Cruz
S. Hill Gordon, D.D.S.	Mrs. Lyle Roberts
Mr. Charles J. Hartley	George F. Schmitt, M.D.
Raymond W. Healy, M.D.	William B. Welch, M.D.



COUNTY MANAGER

Mr. O. W. Campbell



COUNTY COMMISSIONERS

Mr. Walter Weiss, Chairman

Mr. Joseph A. Boyd, Jr.	Mr. Robert M. Haverfield
Mr. Faris N. Cowart	Mr. Edwin Lee Mason
Mr. Ralph A. Fossey	Mr. Ben McGahey
Mr. Alexander S. Gordon	Mr. John B. McLeod
Mr. Charles F. Hall	Mr. Arthur H. Patten, Jr.

Dade County Department of Public Health

Director of Public Health T. E. Cato, M.D., M.P.H.

Assistant Director David L. Crane, M.D., M.P.H.
(resigned, December 1959)



DIRECTING PERSONNEL

Business Administration Byron H. Owen
Dental Health Alvin D. Simpson, D.D.S.
Epidemiology George M. Erickson, M.D., M.P.H.
Health Education Sammy L. Simpson, M.S.
(resigned, August 1959)
Maternal and Child Health David L. Crane, M.D., M.P.H.
Mental Health Leonard I. Lesser, M.D.
Nursing Methyl I. Crossley, R.N., M.A.
Research and Program Development A. William Menzin, M.D., M.P.H.
Sanitation Louis F. Westbrook, B.S.
Sanitary Engineering Robert L. Quick, M.S.E.
State Regional Laboratory Warren R. Hoffert, M.P.H., Ph.D.
State Regional Nutrition Consultant Ramona E. Powers, B.A.
(granted educational leave, September 1959)
Tuberculosis E. C. Brunner, M.D.
Venereal Disease Control Lee W. Elgin, M.D.
Vital Statistics Ethel Henshaw

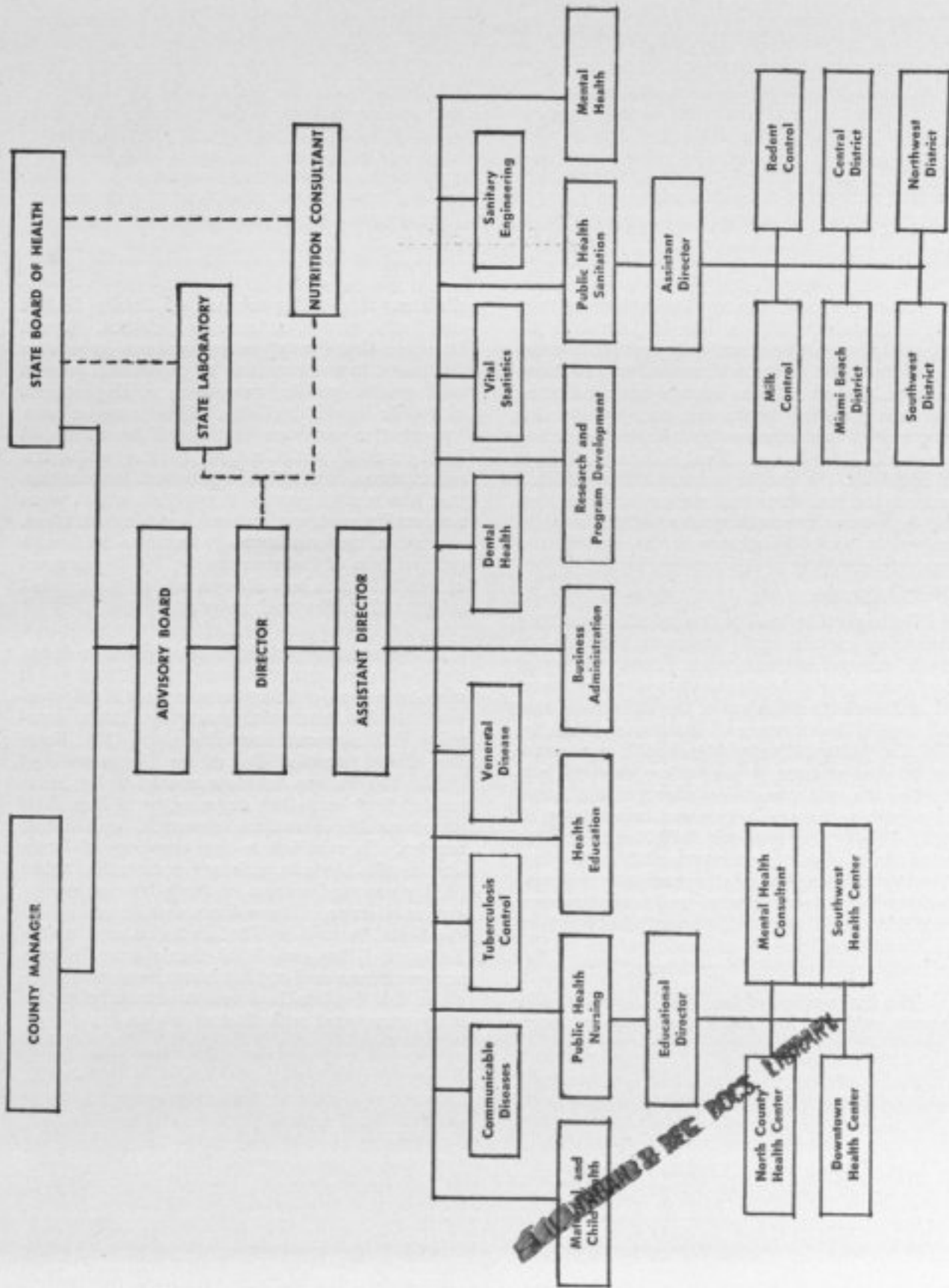

ORGANIZATION OF THE DADE COUNTY DEPARTMENT OF PUBLIC HEALTH