

W. J. B. ...  
...

	LA	Blk	No
Amala Mrs J	6	2	161
Albany W.D.	9	6	2
Anderson Sam South 1/2	7	7	3
Aston C.C.	6	15	4
Beckers B.G.	14	20	5
Archer D.W. East 1/2	11	20	6
Allman Mrs R.L.	13	21	7
Albany Leonard	14	24	8
Andrews Mrs A.C.	14	7	9
Adams Geo	3	24	10
Adams Mrs	9	24	11
Allen Lee	9	27	12
Abel Victor East 1/2	13	32	13
Albany F. Kinnala East 1/2	12	36	14
Albany Mrs H. West 1/2	5	1	15
Anderson Mrs East 1/2	8	38	16
Anderson Albert	10	38	17
Albany E.H.	2	40	18
Allen Chas. C.	23	23	19
Aldred & Solmen	6	42	20
Adams, Naomi	17	45	

No	Name	Lot	Blk
13	Buss E. V.	2	2
14	Buss R. Hindson	1	2
15	Burdq H. G.	5	11
16	Burdq F. T.	6 & 7	11
17	Blackman C. V.	13	12
18	Burdq H. G.	8	11
19	Burdine W. M.	2	15
20	Biscayne Bay Lodge No 124	13	11
21	H. J. P.	1-2 & 3	18
22	Belcher S. A.	10-11 & 14	12
23	Becker	14	16
24	Braddock H. A.	14	16
25	Baker J. E.	16	18
26	Blackburn Mrs Kate	11	6
27	Burdell S. M.	11	16
28	Bradford N.	11	9
29	Burdine M. M.	11	18
30	Brown J. B.	17	21
31	Brown F. H.	16	21
32	Baldwin Alic	14	21
33	Brown E. H.	15	29
34	Boyd N. M. East 1/2	11	29
35	Bryan J. S.	16	30
36	Bravo M. J.	13	26
37	Bennett H. V.	7	24
38	Braddock N. H.	8	24
	Bard	11	46
	Boyd N. M. East 1/2	11	29
	Brown Mrs H. G.	15	29
	Bailey Mrs	4	32
	Bogme	11	32
	Brown Mrs C. H.	15	29
	Brook West 1/2	12	31
	Brutley J. H.	1	21
	Brewer J. F.	2	31
	Bell Walter East 1/2 Lot 1 & 2 Extra East of Jewell		
	Booth John W.	6 & 7	40
	Benkins East 1/2	8	34
	Brown Ice Man	2	32
	Brown T. W.	1	1
	Burdell G. M. West 1/2	4	1
	Barett Catharine East 1/2	4	1
	Brooks J. H. West 1/2	5	4
	Ball A. J. East 1/2	12 & 13	4
	Brown Toland	12	5
	Brown J. M. West 1/2	5	38
	Bramble John M. Carpe	9	40
	Baunster C. F.	15	40
	Bell Walter East 1/2 Lots 1 & 2 Extra Block East of Jewell County Page 110		
	Brentley Frank Oliver Lot 7: Block 8.		
	Bayly Mrs	3	14
	Bell Rebecca	1	47
	Bowman Agnes	12	46

South East 10 feet square

C  
D

No		Lot	Blk
37	Cromer J. M. S. 1/2	5	2
38	Coachman J. E. N. 1/2	12	6
39	Cosley L. A.	15	11
40	Cramer D. F.	5	3
41	Cameron Mrs Kathleen	8	6
42	Coalis Geo	15	6
43	Cook Frank	17	11
44	Chapin Prudence	1	19
45	Cadwell L. A.	3	19
46	Chandler W. A.	5	19
47	Carpenter Union No 993 184	14	12
48	Chan Mand C.	10	16
49	Charlie Joe	13	20
50	Chapman J	13	5
51	Copfinger Henry	14	5
52	Courtney Mortimer W. 1/2	4	23
53	Clark P. C.	10	20
54	Chaffer Thomas	16	20
55	Curry W. A.	6	22
56	Chandler W. A.	5	19
57	Coaston C. E. North 1/2	6	15
58	Curlbertson W. W.	7	27
59	Canthron J	5	28
60	Croker Mrs	5	29
61	W. H. Combs Co 1-2-3-4-5	5	20
62	" " " "	8	21
63	" " " "	578	25
64	" " " "	17	20
65	" " " "	11	24
66	" " " "	14	27
67	" " " "	2	21
68	" " " "	14	27
69	" " " "	13	27
70	" " " "	1	24
71	" " " "	4	24
72	" " " "	3	24
73	" " " "	5717	23
74	" " " "	8	20
75	" " " "	15	27
76	" " " "	16	27
77	" " " "	17	27
78	" " " "	5	46
79	Curry West 1/2	11	29
80	Combs Co	11	30
81	" " " "	14	30
82	Combs Co East 1/2	12	31
83	Chandler W. A.	15	32
84	Combs West 1/2	8	32
85	W. H. Combs Co	17	27
86	Combs L. H.	11	30
87	Combs Co 14	14	30
88	" " " " East 1/2	12	31
89	" " " " East 1/2	8	5
90	" " " " East 1/2	5	8
91	Cott Mrs Pearl	4	34
92	Cannon J. F.	12	9
93	Colman Fiea	13	33
94	Carl West 1/2	12	36
95	Cott Dennis	13	36
96	Culmick Kukwood	14	47
97	Colson Inf.	17	48

Combs Co West 1/2 4 Block Centre East of pen Can		
" " " 1/2 Lot 5 Centre		
" " " 8 " " "		
" " Lot 7 Block	40	
Chatham Thomas Lot 5	"	37
Calumet J. R. B.	3	37
Combs Co West 1/2	9	37
Campbell John C West 1/2	14	37
Edwin R. W. East 1/2	14	37
Combs Co West 1/2	13	37
Curry Mrs Eugene East 1/2	16	37
Carlis	6	36
Cott P. C. East 1/2	9	36
Cott Pearl	4	34
Combs Co East 1/2	6	34
" " " "	10	34
" " " "	11	34
" " " "	14	34
" " " "	15	34
" " " "	18	34
" " " "	13	34
" " " "	12	34
" " " "	13	31
" " " "	16	31
" " " "	17	31
Carter A. T.	7	30
Combs	2	1
Combs Co East 1/2	5	1
Combs	5	5
" East 1/2	8	13
" " "	7	5
Combs East 1/2	14	6
Cott J. R.	7	38
Combs Co	9	38
Cannon Mrs Walter East 1/2	14	38
Combs Co	13	38
Carpenter Dennis No 10015		35
Combs Walter	1	39
Combs Co	6	39
" " "	7	39
" " "	10	39
" " "	18	39
Cannell Maltra East 1/2	1	42
Combs Co East 1/2	6	40
Clark West 1/2	6	40
Combs Co	7	40
Corley East 1/2	10	40
Cadygan Don	17	46
+ Church	2	37
Combs L. H.	10	37
Combs Co Lot 4 East of pen Cemetery Centre Block		
" " " 7 " " " " " "		
" " " 8 " " " " " "		
" " " 2 " " " " " "		
Cannon (Endless) Home 1 1/2 of 11		38
Combs Co.		
D. L. Charv.		

	Lot	Plots	No
Davis J K Mrs	283	- 10	81
Dickson H attar H	4	- 2	82
Dearborn Mrs C C	12	- 3	83
Dankan Mrs J L	9	- 2	84
Davis Joe R	5	- 5	85
Davis J P	13	- 11	86
Davis E C Estate	5	- 12	87
Dean J M	14	- 17	88
Deputy C L	11	- 17	89
Deputy R H	11	- 22	90
Devall A T	15	- 26	91
Douglas C B	13	- 28	92
Douthett J C	7	- 17	93
O'Donoghue	16	- 5	94
Dykes M M	12	- 20	95
Dillon Mrs Isaac	4	- 20	96
DeGarmo	10	- 27	97
Douglas M A	12	- 29	98
Drews D C West 1/2	10	- 29	100
Dalenberg Mrs E West 1/2	16	- 33	
Dooly Frank	15	- 32	
Davis Frank S	12	- 27	
Samuel Davis	4	- 31	
Davis H K	1	-	36
" East 1/2	2	-	36
Carroll	6	-	36
Kitty D C Daugherty H	-	-	27
Dunham West 1/2 14	-	-	38
Dickson Mrs H C	4	"	42
Dennis Dean	22		49
Witherspoon & Ingle	1		51
De Hoff John O 8	"		5
Dykes Mrs George	12		20

Page 110

Page 110

113

110



Lot - Blk

Filer W. A	12773	- 2	10100
Friedrichs J S	13	- 3	101
Fickel R B	14	- 4	104
Freeman Chas	16	- 11	109
Fry Mrs P L	19	- 9	100
Fisher S J	10	- 18	111
F. C. R. R. Co	9-1-2-13-16	- 23	102
Friedland a	14	- 17	103
Fuzzard Wm	6	- 30	114
Fry S. M.	13	- 25	115
- Fry	8	- 1	116
Grutzel Mrs Seth	8	- 25	117
Garrison C. R.	5	- 24	118
Gry Mary D	14	- 9	119
Griser T. Wm Estate	6	- 18	120
Glavinigan Lillian L	18	- 21	121
Grohock John	15	714 - 20	122
G. Fry P. L. Mrs	13	- 9	123
Gallahan T Barrette	2	- 29	124
Flowers W. T West 1/2	8	- 34	125
Filer Samuel	18	- 33	126
Edwards M L West 1/2	3	- 24	127
Fish Mrs West 1/2	2	8	128
Fry	6	38	129
Friedrichs C. C.	3	39	130
A. Edwards	18	40	151
Frohock John	18	37	132



	Lot	Box	No
Green Walter B	1	7	125
Gaelle R	10	3	126
Gerock G. S.	8	19	127
Gerrhards E. H.	9872	12	128
Graham M. A.	586	13	129
Gurtman J. D.	12713	16	130
Gosman H. M. 1/2	18	6	131
Gunter T. N.	15716	16	132
Gore A. P.	13	15	133
Hebbins H. M.	7	16	134
Hoodson	16	29	135
Hibson L. C.	5	30	136
Hoode W. T. West 1/2	12	30	137
Hoode M. W.	6	28	138
Hoay Almida	2	25	139
Huntley W.	11	26	140
Hunting and Littlefield	486	26	141
Hore A. P.	13	15	142
Hoay Tully	2	25	143
Huttard Tina West 1/2	4	54	144
Hunting	1	46	145
Helbert M. A.	14	29	146
Laurby West 1/2	14	32	147
Huffel Joseph	17	33	148
Hobbs James	15	5	149
Larnett M.	11	4	150
Hicks J. S.	4	40	151
Hess Edwin C.	8	37	152
Harnett M.	11	4	153
Hess J. M.	1	9	154
Hewes Martha	20	44	155
Hobson J. D. West 1/2	5	38	156
Hobbs James West 1/2	10	40	157
Gluck Pack	19	41	158
Girtman Mrs P. W. Dist 12	12	16	159
Goss Henry H. Circle 56			160
Gehr, Hannah	4	40	161

	Lot	Blk	No
Harrison John J 1/2	8	- 3	144
Harrison Mrs J	10	- 2	145
Harrison Ernest	6	- 3	146
Hanson P M	17	- 4	147
Hanus J A	14	- 11	148
Hanus Estate	9	- 7	149
Hagatt C. R.	14	- 14	150
Hahn Free	12	- 19	151
Haggis C L	4	- 19	152
Hart J E	6	- 19	153
Hamilton J H	16	- 15	154
Hampton T. C.	9	- 18	155
Hart M. C.	9	- 20	156
Hays J	8	- 17	157
Hall W. W.	7	- 26	158
Honeyham Jere	15	- 8	159
Hoffel Mrs	14	- 7	160
Hofstadter L. K.	10	- 21	161
Hodderston C. L.	18	- 24	162
Hinkle Albert	10	- 7	163
Hendrick R.	6	- 25	164
Hendricks Laura	4	- 33	165
Hector	3	- 32	166
Hedrick West 1/2	7	- 32	167
Hill Lester East 1/2	8	- 32	168
Holtzclaw J. C. West 1/2	10	- 30	169
Holmstrom P. A.	6	- 27	170
L. A. Holland West 1/2	9	- 33	171
Harper Leon	12	- 33	172
Hendrickson Mrs Wilbur	17	- 3	173
Hoffman Mrs L. A.	17	- 34	174
Howard S. J.	11	- 40	175
Huskey J. P.	6	- 37	176
Hartman J	17	- 32	177
Hanton Mrs John F.	3	- 36	178
Hagen L. W.	1	- 33	179
Hobbs Arthur	3	- 34	180
Hollinger Lula M.	18	- 31	181
Haggenbottom Mrs Jack East 1/2	3	- 1	182
Hoddy Julius West 1/2	9	- 1	183
Hareles Mrs Frank	9	- 4	184
Hareles Joseph	9	- 4	185
Hornell Mrs Theodosia West 1/2	7	- 5	186
Kirby J. F. East 1/2	7	- 5	187
Huchinson W.	12	- 39	188
Hedgcock L. D.	14	- 39	189
Hainbelle H. F.	1	- 40	190
Hargens Mrs B. A. East 1/2	8	- 4	191
Habard J.	11	- 40	192
Huskey J. P.	6	- 37	193
Higgins Emily W.	8	- 40	194
Hicks Maggie M.	8	- 39	195
Hankaas, Lars	11	- 38	196

Julow C. J.

L1 13  
7 - 29 No 166

	Lot	Blk	
Jackson J. M. Jr	11774	13	1667
Jenkins Mrs P <sup>r</sup>	15	- 3	168
Jackson J. M. Jr	7810	- 13	169
Jenkins S. J.	12	- 22	170
Johnson E. S. E $\frac{1}{2}$	11	- 2	171
James C. B.	13	- 17	172
Jenkins W. H. W $\frac{1}{2}$	17	- 10	173
Jandora	13	- 20	174
Johnson Gamble	12	- 32	175
Jones Mrs A. F.	17	- 32	176
Jones Elizabeth East $\frac{1}{2}$	6	- 31	177
Johnson T. J.	14	- 33	178
Jones West $\frac{1}{2}$	11	- 33	179
Jasome John A West $\frac{1}{2}$ Lot 1 Capt. Gasty Gen			180
Johnson Mrs Raymond East $\frac{1}{2}$	7	- 36	181
Jacobs Mrs West $\frac{1}{2}$	7	- 34	182
Johnson Mrs J. W.	13714	1	183
Johnson C. W.	6	" 4	184
John A. Jasome West $\frac{1}{2}$ Lot 1 Capt. Block East of Jew Cemetery Page 110			
John O. DeHoff	8	- 5	185
Johnson Sophia M.	15	- 24	186

Lot Bl

Knowlton Judda	16 - 3	No 175
Knowles Edward T 1/2	18 - 4	176
Kolb A.	388 - 14	177
Kelly - Mrs Edward E 1/2	12 - 30	178
Kennan F H	14 - 8	179
Kesler Smith	3 - 25	180
Keller	.	181
King H M	9 - 10	182
" " "	5 - 15	183
" " "	16717 - 22	184
" " "	12 - 14	185
" " "	889 - 22	186
" " "	1 - 25	187
" " "	475-14 - 22	188
King H M	11 - 3	
" " "	13 - 30	
" " "	15 - 30	
Koel R E East 1/2	7 - 32	
King H M	13 - 30	
King H M	14 - 30	
Koyale Odiah	10 - 31	
King H M	11 - 5	
Kelly Mrs East 1/2	16 - 33	
Kelly H M	15 - 30	
Kentwell & Alhous East 1/2	12 - 36	
Knowles Mrs Teresa	14 - 31	
King Lot 3 Extra East of Jew Cemetery		
King West 1/2 Lot 6 Extra Block		
Kennedy Mrs Paul East 1/2 Lot 10	10	36
Knowles M Odiah	11 - 31	
Kend Alfred East 1/2	9 - 5	
King H M	6 - 5	
Kelly John West 1/2	18 - 38	
King H M 11-14 & 15	" - 39	
Kelsey J. C. West 1/2	1 - 42	
King H M West 1/2	9 - 40	
Kentze Rosa	12 - 40	
King H M West 1/2 Lot 6 Extra Block East of Jew Cemetery		Page 110
" " Lot 3 " " " " " "		" " " "
Kendrick Suf	13 - 32	
Krunge Roxina B.	12 - 40	
Keller L. Whitfield	17 - 37	

Lot 131

Labree	10 - 11	1869
Lundgren John	18 - 11	190
Lund Jap	8 - 8	191
Lynn C H	5 - 17	192
Lucas W D	445 - 31	193
Large K M	9 - 24	194
Lyles S S	11 - 25	195
Littel B T	10 - 19	196
Loland East 1/2	17 - 30	
Mr Lewis West 1/2	5 - 33	
Low Mrs W East 1/2	5 - 33	
Lang S J	11 - 37	
Lang A W West 1/2	14 - 36	
Lang Helen East 1/2	2 - 8	
Lewis Mrs H M	11 - 38	
Larson Mrs Helga West 1/2	12 - 38	
Moller Juk	16 - 41	
Suf Strubling	12 - 8	
Suf Sarnet	2 - 41	

	Lot	Blk	No
May R. C.	14	25	197
Mason Geo H	5	21	198
Morris Harry	15	24	199
Moore T. V.	2 West 1/2 Lot 1	23	200
Maxwell R D	1	20	201
Mitcalf	9	17	203
Meredith Joseph	6	12	204
Morse Mrs	4	25	205
Moran D. W.	1	29	206
Malcolm	13	29	207
Magill F J	2	30	208
Mohr J F	1	30	209
Mitchell M T	7	46	
McAdam A R	5	34	
Marwick H. W. East 1/2	5	36	
Miller Mr. J. D. West 1/2 Lot 7	Center	Black to Green	Center
Magill	2	30	
Masons Scotch	12	"	1
Miller Ed	4	"	4
Mills Gus	4	"	8

	Lot	Bl	No
Mc Guff Robt	11	- 11	210
Mc Donald J & J B Reilly	15-16-17-18	- 9	211
Mc Kinnon A A	17	- 5	212
Mc Grager A A	17	- 15	213
Mc Donald W H	11	- 15	214
Mc Kuzie Mrs John B	10	- 25	215
Mc Donald W W Carstee	3	- 5	216
Mc Donald	11	- 24	217
Mc Entyre James	17	29	218
Mc Dadd Bardon	18	- 32	
Mc Adam A R	5	- 34	
Macdonald John A	12	- 36	
Mitcham O B West 1/2	12	- 37	
Marwick H W East 1/2	5	- 36	
Millard Mand West 1/2	5	" 1	
Mc Farland T L West 1/2	18	" 1	
Monch West 1/2	3	" 5	
Marvin Bakery	6	" 8	
Mills John	17	39	
Muller Michel West 1/2	8	40	
Mrs J D Miller West 1/2 Centre Block East of Jew Can			Lot 7
Willie Montgomery	13	51	Page 110



	Lot	Bl	
Norton C D	12	25	16 219
Niles G	<del>12</del>	<del>7</del>	220
Niles Gary	15 7/2	18 - 4	221
Nelson Edwin	12	7	222
"	3	6	223
"	7	2	224
"	15 7/2	18 - 14	226
Nelson R B	1	10	229
Norris C East 1/2	14	- 32	
Norton H C	7	- 33	
Neal West 1/2	10	- 36	
Niles R D East 1/2	14	- 36	
Nolen C A West 1/2	6	- 34	
Numman Captain East 1/2	1	" 8	

N  
O

Lot 134

Name	Lot	Block	No
Olunstead S. G.	7	22	227
Ord L. R.	15- <del>21</del>	22	228
Opder Chas	11	21	229
Otto W. G.	9	30	230
Ouest J. C.	6	20	231
Oakley Joseph East 1/2	7	31	
Ooverstreet H. C.	8	31	
Osler Mrs Geo W.	9	39	

Lot Bl

Padgett Milton	6 - 6	232
Petals Thomas Estate	12384 - 8	233
Powell D D & Co	9 - 11	234
Price L W	184 - 6	235
Patterson S J	89-12813 - 13	236
Perry C J	1 - 22	237
Peacock E J	18 - 19	238
" " J	15 - 19	239
Pope J H	18 - 16	240
Pollard J H	6 - 29	241
Plummer M B	6 - 24	242
Patterson S B	7 - 26	243
Pope Mrs Agness M	14 - 19	244
Receval W W	8 - 23	245
Pinder J A & 1/2	5 - 23	246
Pinder Mrs John	13 - 24	247
Perry C J	1 - 22	248
Peacock J T	16-17 - 24	249
Parker	7 - 25	250
Perit	12 - 25	251
Peters W J	1 - 31	
Pinder Wilson	7 - 32	
Pollard	6 - 29	
Pierce C D West 1/2	9 - 5	
Pice M D	18 - 5	
Philips J D	4 - 36	
Pencilton	6 - 38	
Palmer Mrs C D	10 - 4	
* Peters H C	1 - 31	
For Purdy Mrs Halls East 1/2 Lot 5 Capt's		
Puror Hades East 1/2 Lot 9	10 - 37	
Pinder St T West 1/2	16 - 37	
Pate Mrs C West 1/2	9 - 36	
Pine James East 1/2	11 - 34	
Pinder Phil West 1/2	11 - 34	
Purvis Red East 1/2	9 - 1	
Purvis Deacon	3 - 4	
Palmer C D	10 - 4	
Pyper Joseph C East 1/2	12 - 5	
Purvis W T East 1/2	7 - 36	
Mrs Purdy East 1/2 Lot 5 Capt's Block East of Jew Cemetery		Page 110
Purvis Gabriel W Jackson L. 11. Block 26.		
Pinder Joseph	6 - 23	
Peacock Jackson Phillip Lot 15 Block 17		
Cratt Henry	7 - 46	

P  
Q

Quarterman Mrs E P 14 - 6 252  
Lugg Mrs R M 9 - 21 253

	Lot	Blk	No
Rutherford V. A.	3	-	2
Richardson C. O.	2	-	6
Robbins J. A.	6	-	10
Raulerson C. H.	7	-	3
Richards A. C.	7	-	1
Rennell Ed.	17	-	16
Raulerson C. G.	2	-	19
Rush L. W. B. N 1/2	17		3
Rose C.	8	-	12
Roberts A. G.	12	-	15
Roney Mrs James	9	-	15
Rambs Mrs P.	15	-	15
Richards A.	6	-	1
Ross A. H.	6	-	16
Rush W. B. S 1/2	17	-	3
Rue W. H. East 1/2	10	-	29
Ruter Mrs Fred	15	-	8
Russell J. H.	10	-	24
Ruffs P. H.	2	-	22
Ramms Mrs Phill	15	-	15
Reed H. L.	12	-	24
Rogers J. H.	4	-	9
Rice W. H. East 1/2	10		27
Richards Mrs East p Lot 6	Center	Center	Center
Rynalds Chas West p	Lot 7	Blk	36
Rodgers Frank N.	" 17	-	36
Roulette Sam	1		34
Rother	16	"	9
Rogers Thos	27	"	36
Riggs Mrs W.	1		37
Rosenstein Inf.	2		41
Rosenstein Felix	13		41
Red Geo. Inf.	12		24
			287
			288
			289
			290
			291
			292
			293
			294
			295
			296
			297
			298
			299
			300
			301
			302
			303
			304
			305
			306
			307
			308
			309
			310
			311
			312
			313
			314

R  
S

	Lot	Blk		Lot	Blk
Smith C A	8	7	275 Sawyer Mrs Charlotte	15	37
Sawyer W <sup>r</sup> N <sup>1</sup> / <sub>2</sub>	8	3	276 Saults Jonathan	8	36
Swanson Mrs	7	10	277 Strickland H H	16	34
Sewell John	677	11	278 Sweeting Thomas	14	31
Sewell E B	174	15	279 Sims Pantou East 1/2	10	1
Sturgis Mrs	11	2	280 Sears Maria	11	1
Subler R	9	19	281 Sellers West 1/2	2	4
Savage J E	5	18	282 Sikes Mrs Lee East 1/2	2	4
Saunder J F	10711	14	283 Salter D C	10	4
Singleton Mrs M L	174	5	284 Stevens D J East 1/2	9	5
Smith Julius	18	18	285 Sisters of St Joseph	548	9
Sawyer George	17	18	286 Justice Augusta	18	18
Reynold John	13	18	287 Switzer J B	2	39
Singgs H F	16	19	288 Sawtink E J	5	39
Saunders John	7	19	289 Sewell John West 1/2	17	37
Shackleton W <sup>r</sup>	1-2-344	16	290 H C Stevens Reg 110 East of Jun Cemetery Cpl		
Shes Mrs James	8	16	291 Sewell Mrs G B	6	14
Shinn O D W <sup>1</sup> / <sub>2</sub>	16	6	292 Sweeting Elly	14	31
Scott E H	9	16	293 Scott & Bro	3	4
Stewart Barr	18	29	294		
Swift M T	8	30	295		
Southall B J	2	28	296		
Reynolds Joe	14	26	297		
Soar F M	12	26	298		
Reynolds J W	14	26	299		
Staly J E	8	26	300		
Spencer Mrs E C	1	28	301		
Smith Mrs M J	2	20	302		
Strothman C H	8	28	303		
Stibert Rev J D	9	25	304		
Sturman J B	6	7	305		
Stevens Mrs	3	20	306		
Sebring J H W <sup>1</sup> / <sub>2</sub>	6	17	307		
Sawyer W C	5	14	308		
Shumil Chas	12	21	309		
Stuggs H F	14	19	310		
Shuts S L	12	11	311		
Sebold W <sup>1</sup> / <sub>2</sub>	4	24	312		
Strothman	8	28	313		
Sturman Elphing W <sup>r</sup>	18	18			
	14				
Sawyer T Carey	15	33			
Seeds H L	1	32			
Sharp H H	6	32			
Sais J	10	32			
Stewart Barr	18	29			
Sullivan Mrs B West 1/2	6	21			
Savage J B East 1/2	7	31			
Stephens D D East 1/2	7	6			
Switzer Mrs Charles East 1/2	9	33			
Small	1	33			
Stinchart Joseph	11	8			
Sanders Mary E	3	31			
W J Smith West 1/2	11	33			
Sales Jonathan	8	26			
Shelpher Mrs W <sup>r</sup>	9	34			
Clarence M Smith West 1/2	5	19			
Sutton Celia East of Jun Cem Lot 4					
Sonsh E F Lot 12		40			
Silcox Lem East 1/2	12	37			

Errors - see previous page

	Lot	Blk	No
Tuttle H. E.	5	- 5	314
Thompson J. M.	5	- 10	315
Trapp C. L.	5	- 10	316
Thomas E. G.	10	- 6	317
Thompson J. B.	7	- 15	318
Tursney John	12	- 18	319
Thyrtt J. T.	14	- 19	320
Thompson E. B.	9	- 14	321
Thomas A. C.	2	- 12	322
Taylor D. E. W <sup>1</sup> / <sub>2</sub>	3	- 21	323
Thompson J. B.	10	- 15	324
Thompson	7	- 15	325
Thompson W. F.	5	- 32	
Thery	8	- 33	
Thayer G. C. J. B. East 1/2	10 & 11	- 33	
Tanner Mary East 1/2 Lot 12	12	- 4	
Tarr East 1/2	3	- 34	
Thompson J. B. East 1/2	7	- 34	
Tucker J. L.	1	- 4	
Turner C. J.	7	- 4	
Tanner J. Mary S. West 1/2	12	- 4	
Tennenbaum, H. D.	2	- 41	

T  
U

Union Local 993

Lt Blk  
174 - 12 326

see Carpenter Union



V  
W

Veltos M. S.  
 Vanderburg Chas  
 Victor Abel East 1/2  
 Cassine J  
 Jan Atth  
 Viarella

Lot	Bl	No	Name	Dir	Lot	Bl
1.7	- 14	327	Wilson R E		9	- 3
8	- 27	328	Weaver A B	W 1/2 + East 1/2	6	- 2
13	- 32-32	329	Williams M P		13	- 7
677	- 9	330	Woodson E E		14	- 3
5	" 4	331	Watson C H		3	- 15
10	" 5	332	Wilson Anthony		7	- 18
		333	Wilson R. W		14	- 15
		334	Walker R W		10	- 22
		335	Westgate J C		8	- 20
		336	Williams C R		8	- 31
		337	Walters C. C.		3	- 30
		338	Wallace Mrs Geo		13	- 8
		339	Wilkie Rebeck		12	- 46
		340	Wright F A		5	- 25
		341	Watson C H	W 1/2	148	- 5
		342	Wilkie R C		7	- 21
		343	Ward Addie	W 1/2	18	- 7
		344	Walker Sam		19	- 50
		345	Westgaard P H		7	- 20
		346	Ward		4	- 28
		347	Wartey		147	- 15
		348	Wartier Mrs	W 1/2	17	- 30
		349	Williams C R		9	- 31
		350	Sold to H. C. Oakes Street		5	- 31
			Williams Elora	West 1/2	13	- 32
			Weaver Mrs A. B.	East 1/2	6	- 2
			Watson Lucet		8	- 35
			Weatherford J. P.	West 1/2	8	- 33
			Wagner Mrs Lucy	West 1/2	5	- 36
			West J H		5	" 40
			White Dan		4	" 30
			Wilson		3	" 30
			Wallard C A		15-16-17-18	" 1
			Weaver Mrs A. B.	East 1/2	6	" 2
			Winters J. W.	East 1/2	3	" 8
			Wamsi			
			Williams Warren		4	" 39
			Whitaker E.		8	" 33
			Weston Mrs Jan a		13	" 39
			West D. H.		5	" 40
			Rebecca Wilson		22	47
			Watson John W.		144	" 18

Youngs Roy  
P. 1  
0

Lot	Bl	No
4	29	351
	29	352

Y  
Z

Jennant J W  
Jaff Mah

Lot 130

17 - 2

9 - 9

No  
353



Part  
Block 1 Catholic

Mrs Mable Peters & Summers  
2-6-1919

Thos O Norris  
1-20-1919

OK OK 1 X

Florida Shaw  
3-28-1919

Margaret A Taylor  
1-14-1919

Mrs Augusta Brown

Grave space reserved.  
Left to E.E. Shaw

W-A Roberts  
1-10-1919

OK OK

Clark Budd  
1-20-1919

Geo G Drumbar

Josephine Budd  
5-17-1919

Street & Catherine Barrett

William J Barrett  
5-27-1919

Charles F Millard  
1-15-1919

Jack A Higginbottom  
1-1-1919

Jennings O Neal  
7-1-1919

Baby Richards  
9-25-1922

Mrs Hawley A. A. Bethel  
4-19-1919

Baby Richards  
4-11-1921

Street & Mrs W. A. O'Leary

W-D Albany  
5-17-1919

MINNAT  
7-25-19

Mary C Richards

A. O. Ryan

Mrs Margaret

William Ryan

4-15-1919

Street name Millard

Deed

Deed

Deed

Deed Tombs

Deed

12/29/25

Jane L. Thomas  
12-22-1922

H. J. James

1-12-1918

Alma Hodge

4-26-1918

J. D. Hill

5-31-1923

Dead Mrs J. L. McFarland

Dead Anton James

Dead Alma Hodge

Dead P. Davis

Rhody Carlton

3-20-1924

Lena Parris

10-15-1918

Blanch Meredith

3-7-1923

Mable E. Parris

4-25-1922

12

Estella A. Rattray

5-15-1918

H. J. Fott

10-21-1918

John H. Patterson

10-20-1918

14

13

Sue Bradley Johnson

3-14-1918

Mrs J. H. Johnson

11-15-1920

John H. Johnson

2-21-1918

15

16

Wanted  
Mrs. M. L. McCarroll

14

17

Dead Mrs J. L. McFarland

Dead C. A. Hillard

Dead M. W. M. Davis

Dead Mrs J. H. Johnson

Dead C. A. Hillard

Dead C. A. Hillard

# Block 2

Deed to Kuro  
Deed to Marnie  
Deed to M. J. Hoffman  
Deed to A. S. Hallard  
Deed to A. S. Hallard

Deed  
Deed  
Deed  
Deed  
Deed  
Deed  
Deed  
Deed  
Deed

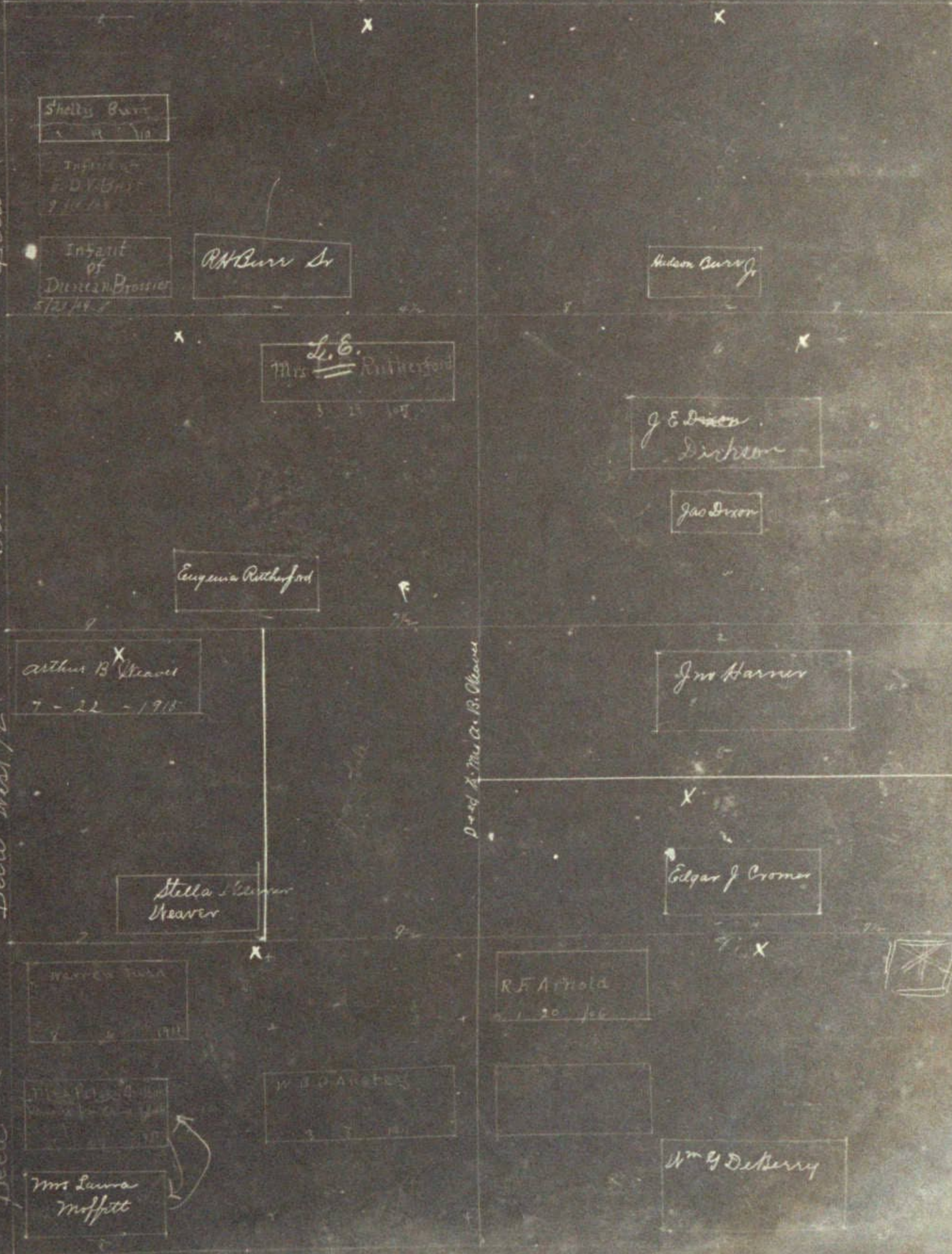



4  
Deed  
Deed  
Deed  
Deed  
Deed  
Deed  
Deed  
Deed

9  
Deed  
Deed  
Deed  
Deed  
Deed  
Deed  
Deed  
Deed

Joe Hinson

J L Duncan

Jacob Johnson  
6-4-16

W Filer

L L Jones  
Anna Billings

Ben Carter  
6-10-18

Lena  
Mrs Billings

Anna Carter

Mrs Marion Hubel

Judson Sturgis  
6-16-184



Clare Filer  
10-20-1914

W A Filer  
9-26-1912

Alice Sturgis  
10-15-1916

Alice Filer  
4-20-18

Bernie Billings  
A L Sturgis

W Robert Rudge  
2-9-1920

Frank Summers  
11-17-1917

William Emby Watton  
6-3-1915

H Graham Bascomb

Ed from SS. Cross  
Mr Summers  
and Drums

Edith Cross  
Murdock  
10-4-1916

Gene Kilak  
2-17-1916

Cornelia Cross  
8-26-1924

Edwin King

Eliza Oakley

Alta Jewmalt  
2-28-1924

E King Jr

Carra A Brown  
4-15-1919  
Robert Brown

W Jewmalt  
1-30-1917

Ruby Jewmalt

4

Joe Hinson

J L Duncan

Jacob Johnson  
6-4-16

W. Filer

Anna Billings

Ben Curry  
6-10-10

Mrs Billings

ANNE CURRY  
Mrs Marion Hubel

Judson Sturgis  
6-16-104

Clara Filer  
10-20-1914  
Henry Filer  
7-30-105

W. A. Filer  
9-25-1912

Alice Sturgis  
10-15-1916  
6-16-104

W. Robert Paul Jr  
2-9-1920

Alice Filer  
4-30-104

Anna Sturgis  
A L Sturgis

Frank Summers  
11-17-1917

William Emly Watton  
6-3-1915

H. Graham Bascomb

see from SS. Coon  
Mr Summers  
and daughter  
10-9-1916

Emily G. Mudgett  
Franc. Kelak  
2-17-1916

Cornelia Cross  
8-26-1924

Edwin King

Eliza Oakley

Abner G. Jewett  
2-28-1914

E King Jr

Carla A Brown  
12-15-1919  
Richard Brown

W. Jewett  
1-30-1917  
Baby Jewett

Deed

Deed

Deed

Deed

Deed

Deed

Deed

Deed

Deed

Deed

Deed

Block 3

Ms Sidney Peters  
10 3 - 1921

S J Peters

Jno Peters

12 1  
13 1

Frank Peters

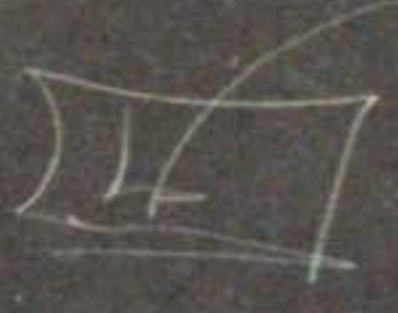

Ruth Peters

Arthur & Otto  
2-12-1910

Mrs A. W. Hinkson  
6/10/04

Currier Child  
Removed from County

Thos Currier

Edward Hinkson

son Edw Hinkson  
5-17-1917

Guy Currier

Mrs Lydia Johnson

W = W Sawyer  
Milla Sawyer  
12-21-1872  
MAYOR SAWYER  
9/21/07

Merion L Sawyer

Jesse Sawyer  
2-2-1888

Mary E. Johnson  
3-1-1888

Tom Hinkson

Deed

Deed

Deed

Deed

Deed

Deed

Deed

Deed 8/2

Deed 5

Infant  
A Goethe

Charles J. Wilson  
5-3-1920

Mrs Wilson

Babe of  
A Goethe

Mrs G. P. Wilson  
2-1-1919

Aunt May Goethe

E Dearborn

Chas B Sawyer

Helena Ormsbee  
8-27-1906

Eugene Dearborn  
10-13-1885

Mrs Chas Sawyer

John Calder  
11-2-1920

Mrs E. Frederick

Mrs B. Carter  
8-9-1915

Miss Grace  
& Mrs. Stewart  
8-12-1915

Martha Frederick  
12-31-1910

Phyllis  
E. Frederick

Phyllis E. Frederick

Mrs Woodson  
12-31-1910

J.S. Frederick  
2-27-1910

Aulomette Frederick  
6-14-1922

Byce B Woodson

~~Walter~~

A.L. Knowlton

M.A. Knowlton

Katherine M. Jenkins  
2-9-1923

Jas & Jennie

Cecelia Doulin  
11-2-1920

B.G. Tompkins

Mrs. Somers

Bessie L. Anderson

Lor Anderson  
Sallie Anderson

Brenton Bebb

12-16-1913  
Henry Beckel  
8-16-1913

A.W. Wharton

Betty M. Thompson  
10-21-1885

H.D. Venable

Chas Anderson  
3 yr Anderson

Willie Shirley

Deed 9

Deed

Deed

Deed

Deed

Deed 5 1/2

Catholic BK 4

Baby Shivers  
10-23-1922

Elizabeth Saltzer  
4-25-1919

Deed Mrs. H. H. Lewis

Elizabeth Lewis  
1-2-1925

H. H. Lewis  
9-29-1919

Deed E. Tucker

Mrs. J. C. Tucker  
9-30-1919

J. C. Tucker  
11-12-1914

James Farley  
11-22-1917

George Taylor

J. Preston Ayres  
1-24-1918

Geo. J. Seatt  
July 18, 1925

Geo. C. Clayton  
7-25-1922

Thomas Bayles  
5-8-1924

Deed Mrs. J. F. Nelson

Mrs. Ed. Miller  
12-19-1917

Randle Johnson  
10-1915

Charles P. Johnson  
10-3-1919 10-1918

Frank A. Johnson  
6-26-25

Louise Johnson  
5-10-1914

Charley P. Johnson  
4-20-1914

Deed J. H. Banks

Mrs. Wm. F. Brooks  
3-16-1920

Margaret Hetherington

Mrs. Francis Santoni

Fauna P. Van Allen  
3-18-1921

Deed Mrs. Van Allen

Oliver Redland Thomas  
10-15

Deed Mrs. Frank Thomas

Thomas J. Howell  
4-7-1918

Deed - D.C. Saults

Anna Saults  
9-30-1917

Mrs Thomas J. Harder  
6-8-1921

Thomas J. Harder  
9-30-1917

Deed Joseph Yarnes

Deed M. Hammett

H. B. Hammett  
6-13-1917

Sarah M. Hammett  
6-7-1917

Deed Mary S. Tamm

Judson P. Tamm  
6-26-1917

John A. Ball  
March 15 - 1915

Deed A. J. Ball

Clatsop County  
12/13/25

Robert R. Fickle  
2-22-1921

Julia F. Meschum  
6-14-1922

Mrs. Aileen Fickle

Deed A. J. Ball

Deed

O. S. Masters  
3-27-1923

Deed

Deed Sophia M. Hill

Infant Thomas J.  
Mrs. Jerry Miles

Mrs. O. S. Masters

R. M. Miles  
6-30-1917  
M. J. Miles  
11-10-1917

Alice T. Harbor

Deed

Deed

Edmond Knowles  
Catharine Knowles  
7-6-1910

Arthur H. Harbor Jr.

Catholic BK 5

Deed \*  
 11 Feb 1914  
 Sec 7 Rights  
 4-23-1913  
 11-30-1913

P.W. Ryan  
 10-11-1905

Chas. Sheehan  
 10-11-1905

John R.  
 10-11-1905

John R. Carson  
 10-11-1905

Testifiers  
 10-11-1905

John R. Ricker  
 10-11-1905

John R. Ricker  
 10-11-1905

James H. Singleton  
 10-1-1921

Infant of  
 Kerwin

Deed

Louise Davis  
 8-23-1907  
 Mary J Adams  
 10-11-1905

Maria Adams  
 10-11-1905

Maria Adams  
 10-11-1905

John Slavin  
 7-11-1922

Frank Level  
 11-25-1908

Inf. Anderson  
 3-20-1911

Deed

Eric Singleton  
 10-1-1921

Deed

James DeLong  
 11-27-1912

John D. McLeary  
 3-11-1913

John D. McLeary  
 3-11-1913

James DeLong  
 11-27-1912

John D. McLeary  
 3-11-1913

John D. McLeary  
 3-11-1913

Geo B. Dorn  
 10-11-1905

Geo B. Dorn  
 10-11-1905

Thomas Kerr  
 10-11-1905

M. J. Calahan  
 3-16-1914

Margaret Lewis  
 1913 2-21  
 Madeline Nabholz  
 1913 2-14

Elizabeth Kishore  
 10-11-1905

John Edmund  
 8-14-1914

John O. Dehoff  
 1 11-25

Deed

Deed

Deed

Deed

Deed 10  
Deed 11  
Deed 12  
Deed 13  
Deed 14  
Deed 15

G. Vay 11a  
7-21-1912

Giuseppe Varella  
11-25-1910

G. V. Vay  
6-28-1912

Donna Stephens  
Jan 1915  
A. D. Stephens  
2-20-1920

Helen K. Stephens  
2-20-1920

Deed D.P. Stephens

Katie Miller  
4-17-1916

Leonardo Montesi  
12-30-1914

Leonardo Montesi  
12-30-1914

Dora E. Gardner  
9-25-1915

Aglietta Marcella  
1-17-1919

St. Ely  
10-31-1915

Rachel A. Okey  
7-7-1919

Fred Leonard  
9-30-1922

Francis L. Leonard  
7-29-1916

F. Cheever  
7-23-1919

Rose Cheever  
11-11-1909

B. Derwickler  
5-1-1908

Wilbur H. Handrucken  
6-11-1916

Wilbur H. Handrucken  
6-4-1914

Deed E. Handrucken

Deed 13

Deed 14

Deed W. Handrucken



Block 6

Deed

Deed

Deed

Deed

x

Julia Blake

6-20-188

~~Mrs C. B. Richardson~~

6

Louise Dagmar Martens

2

Mary Louise Post

3

Mary Gibson

Mary A. Post

Earnest Langhof

Abra. Stephens

Eric Padgett

x

Bryan J Padgett  
5-20-1920

Mrs Sidney Bryan

8 1/2

Dor Merritt

L. W. Pierce

x

Louis Pierce  
6-22-1922

Mrs L. Pierce

Becky Pierce  
11-18-1910

L. W. Pierce

x

Joseph L. Pierce  
7-10-1917

Grace Entso  
6-30-1917

T. J. Entso

Jos Entso

x

Mrs E. Lewis

Deed

Deed

Deed

Deed



Block 7

Richard J. Tucker  
3-27-1922

Hal Nelson  
3-31-1922

Sam'l Rhodes

Rev C S Bird

Harry Priest  
9-15-1919

Geo H Bowen  
3-11-1922

J A Pines

Baby of  
March  
Crown 3000

Geo L Horton  
Soldier  
Winters  
6-5-11  
Geo M Stewart  
Soldier  
Dale Jenkins  
4-15-11

W. E. March  
5-14-11

Eliza Mandy  
10-6-1917

J. B. Sherman  
5-6-1918

Geo M Mainmicht  
Soldier

Roberta Hill  
Crown 3000

Chas Schlitz  
Soldier

M. Coma

Sam T. Thurgill  
2-12-1924

Margaret Smith

Mrs Mary E Smith

Deed

Deed

Deed H. H. Lamb

Deed

Deed

Deed

Deed

Deed

~~Al Herring  
Soldier Hen~~

~~Mrs Valentine  
Gort Sanford~~

Paul Henkel  
Joshua Davis  
Soldier

Paul Hamilton  
8-31-18

Catherine Hull  
11-2-1909

Baby Hull  
11-29-1922

Eather Hight

Eugenia Crane

Linnel H Simmons  
Soldier

J.D. Leavitt

Eugene Crane

Florence Mitchell

Clyde Proctor

Infant Tom  
R. Rainey

Mrs Edna Rainey

~~Barney Maddox  
Soldier  
Lafayette Hooper~~

~~30 Williamson~~

~~Ma  
Earnest Lacroix  
Soldier~~

Thelma Williams  
Child

Bio A Andrews  
10-20-1918

~~W.S. Andrews  
1-19-109~~

~~D Kirby  
Soldier~~

~~Stephen R. Andrews  
12-28-1916~~

~~A.S. Magnus  
Soldier~~

Oscar Desrocher

~~H. Bricker  
Soldier~~

~~W.H. Jefferson  
12-21-1921~~

~~O. Villanabo  
Soldier~~

~~Baby M.L. Jefferson  
12-23-1924~~ ~~Jefferson  
5-28-1934~~ ~~Michael Conrad  
5-24-1924~~

Jos Scott  
Rev. C.D. Wata  
2-7-1908

~~Soldier  
10-1-1919~~

Elizabeth Anderson

Sam Anderson

9-11-1916

Jack Hamilton  
3-19-1917

Deed

Deed

Deed

Deed

Deed

Deed

Deed

Deed

Deed

So'n Deed



Deed Mrs. E. B. Bly

Deed J. H. Bly

Deed

Deed

Deed

10

C. V. Palmquist

9-6-1910

9

Mamma L. Kind

9-7-1910

Harriet Echale

Pa. 5-2-1912

Pa. By Oak 5-2

Baby A. H. H. H.

6-1-1912

Baby A. H. H. H.

Mary M.

2-2-1912

Monard T. Saunders

9-25-1918

Lingle M. Saunders

Ruth C. Olsen

8-10-1917

12

Only P. P. P. P.

12-14-1916

Edith M. P. P.

12-13-1914

Anthony Steinhardt

6-27-1920

Mary Steinhardt

9-22-1918

W. J. Steinhardt

7-8-1924

W. M. Mullin

11-17-1917

Bertha M. Mullin

5-8-1915

R. H. K. P. P.

2-10-1916

Geo. Wallace

10-25-12

Fred Rutter

3-25-10

C. W. C. P. P.

3/12/07

Deed H. H. H. H.

1-8-1910

Deed M. H. H. H.

12-4-1910

Deed M. H. H. H.

1-2-1910

Deed A. H. H. H.

Deed Mrs. M. H. H. H.

Deed

Deed

Handwritten note

Handwritten note

15 X

18 X

16 X

17 X

14 X

13 X

Catholic Block 9

C. W. Rublin  
4-5 1923

\*<sup>2</sup> Robert Howard  
3-6-1910

Mathews G. Ross  
3-4-1918

W. W. Bowman  
5 24-1923

Albert Erkson  
3 15 1920

J. W. Davis  
3 13 1923

P. L. Ryan<sup>3x</sup>  
12-21-1923

John C. Wilson  
6-5-1924

Ann Regulo  
1913-3-15

Helen Rachel  
1-27-1919

F. W. Wellman  
11-21-1921

T. A. Price  
1-22-1918

Geo A Fouch  
3-29-1921

Sister Mary De Paul  
2-20-1913

John H. Sculliff  
11-11-1924

Deed Wm. Deo. ...

Deed

Deed

Deed J. Quinn

Deed J. Quinn

J. M. Ames

Deed FH Regulo

Deed to Sister Mary De Paul

X 9

10 Anna M. Rothus  
3-22-1915

Maria Jaff  
6-4-1915

Alvina Galt  
1913-1-31



11 + X

Misa  
Cecilia Caravatt  
12-26-188

12 9

Alvina Galt  
1913-1-31

J. G. Griggs  
1-16-1906



Josyph P. Canova  
12/12/25

Sonia J. Secord  
4-2-1914

14 #1 X

John G. Hooker  
10-21-1922

+ 2 X 3

Elmo Garbarough  
7-10-1916  
Culbreth Garbarough  
Removal 8-20-1918

W.W. Irwin  
9-14-1919

15 +

X + 3 15

Annis M. Kay  
1913-1-8

Mrs Joseph A. McDonald  
5-14-1918

16 +

Katherine McDonald  
Brick vault

Joseph A. McDonald  
11-7-1918

Dead-H.M.K.  
H.H.S. each for  
H.P. Rothus ak

Deed

Deed

Deed

Deed

Deed May 9th 1915

Deed

Deed

Deed

Deed



Block 10

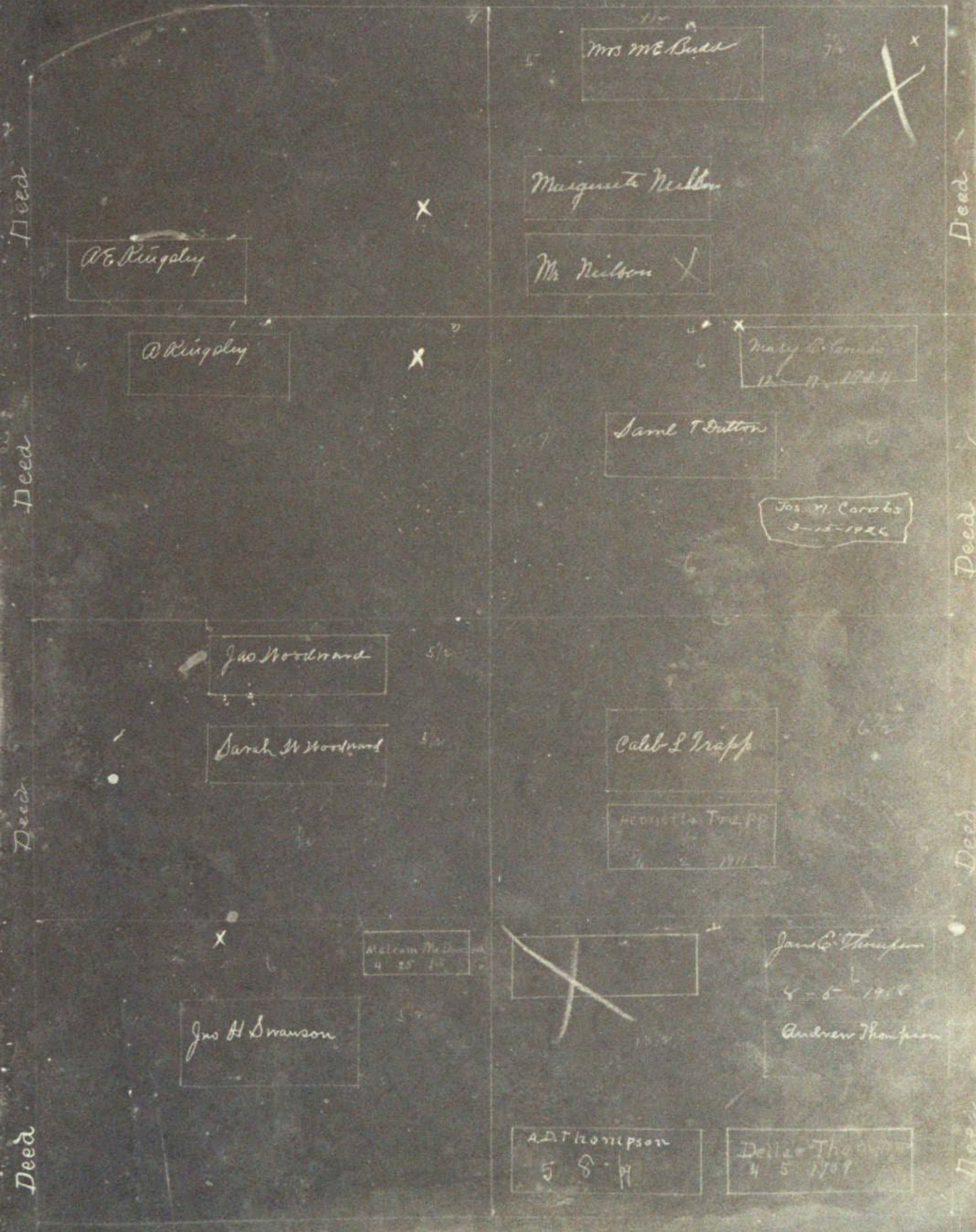

Deed  
Deed  
Deed  
Deed  
Deed

Deed  
Deed  
Deed  
Deed  
Deed

George & Grace Raines

Baby Raines  
7-18-1918

7. Courser

J B Pipe

T D Wright

Price \$50  
Grave Fund for  
Celia Raines  
8-20-1918

James R. Clark  
4-7-1917

Baby  
St John  
3-9-1917

William  
1874

William  
1874

Drury C Sellers

Wm McDonald

Geo M Cloud

Arthur R  
Odom  
18-6-1917

Geo H Deering

Baby Duff  
10-7-1917

Baby Armstrong  
7-24-1924

Geo Marx

O P Davis

John H Scholer

William

Baby  
Daniels  
6-24-1924

W E Talmage

Baby  
Kitchin  
3-2-1920

Baby  
Mack  
2-5-1918  
Nathan Long Paid 50  
Coral Long Paid 50  
2-27-1918

Chas K Porter

J M McCullum

Baby  
C. L. Tucker  
5-11-1920

W A Giles

James  
H. Hughes  
5-17-1918  
Paid 40

Geo Smith

M D Smith

Baby  
Stanley  
10-20-1920

Geo A Hardwick

James  
R. L. Martin  
12-4-1920

Thomas Roberts  
2-27-1924

Geo. F. Grobeck  
11-12-1920

Baby  
McMurray  
12-29-1920

Anna M Matthews  
5-30-1922

James Persons

Mildred Thorne  
1-1-1921

Laurence D Hay

Margaret  
V. Sawyer  
1-22-1921

Lewis J Rice

Geo Flye

Baby  
Sander  
3-10-1922

Geo J  
McDonald  
3-21-1921

Removal from Coolidge  
4-30-1922

Baby  
Lynn  
12-17-1923

Henry Lress

Elsie Heffes

C M Gardner

Baby  
Arenburg  
2-24-22  
Henry Daniels

Geo. S. Mason  
3-24-1921

John J Hefty  
Grave Fund for

Alfred Wilson  
3-29-1921

15

Mildred K  
Halloway  
5-16-1922

Antonio F. Piro

Baby  
Leatt  
4-25-1921

Ida L Atkinson  
Paid  
Cutler

George F. Piro

Baby  
Lynn  
12-15-1922

Wm Humphreys

Baby  
Maish  
5-31-1921

Martha E. Warner  
Paid 30

Earnest King

Mary D. Lucy  
7-24-22

Geo. W. Thorne

Baby  
Cochran  
7-6-1921

Baby  
Hartley  
7-31-1922

Baby  
Flaird  
10-27-1921

Fred M Greene

Geo. W. Thorne

18

Baby  
Halloway  
12-17-1922

Will Coelien

Geo C Wellman  
11-17-1921

X 17

J C Vredenburg

Janita C Deunck  
11-5-1923

C E Pent

William L  
Petersen  
12-17-1921

James M Lang  
12-17-21

Dead

Barbara Zorb

Baby  
Lynn  
11-24-1923

Geo Quinn

Baby  
Phelps  
1-17-22

Henry D. Smith  
11-13-1923

Dead

Block II

x  
Society of the Holy Family  
5-21-1924

Harry C. C. Jr.

11th H.C.F.  
121-20

Deed

Deed

S. J. P. P.

J. J. P.

Deed

Deed

Deed

Deed

Deed

Deed

Deed

Deed

Deed

Deed

Deed

x 10

x 9

Edison Thoppam  
4-6-1919

Ruby Labre

J. B. Powell  
H. M. Powell

x 11

x

Helen  
McC. Griff

A. L. Sheets  
3-24-104  
M. Sheets  
8-24-104  
J. L. Sheets  
9-2-104  
M. Sheets  
2-27-109

x 14

x 12

Mrs. G. A. Helms

Mrs. M. P. Abbott

x 15

x

x 16

Louis J. Rice

Elsie M. Freeman

Mason Morrison  
11-22-106

12-9-106 1913

2-15-105

Fred Bradley

Mrs. Ruby C. Dooly

Mary Gilham

Mrs. Anna Ruby Dooly

Core Freeman  
12-28-106

Adeline Freeman  
11-27-1916

x

x 17

Mrs. Beahan  
7-12-1914

Lundgren

Mrs. Martha G. Cook

John Lundgren  
22-1-1914

Carl Larson 1925

Block 12

Deed

Deed

Deed

Deed

Deed

Deed

Deed

Deed

Baby Thomas  
11-4-18

Baby Thomas  
5-4-18

Baby Thomas  
5-4-18

x2

Albert C. Cagle  
7-15-1916

August Knyll  
3-21-1918

W. F. Magiel  
5-7-1916

Horace Walbee  
4-1920

J. A. Stephens  
8-12-1914

J. G. Hart  
6-17-1922

x3

Harritt Ashby  
7-23-1923

Marguerite Ashby  
8-26-1909

Dan Beiler  
10-29-1911

J. J. ...  
5-18-1916

Chas. H. James  
9-10-1916

V. E. L. Bontu  
7-1-1917

Richard M. Tattam  
8-14-1916

x6

Joseph Meridith  
4-21-19  
Ella Meridith  
9-27-19

Elzie Davis  
6-27-1905

C. L. Davis  
6-27-1905

x7

Anna Bryan  
6-1-1911

Clarence Rice  
3-10-1914

x8

Deed 5

Deed 6

Deed 9

Deed 7

Deed 3

Emmalina A. Patton  
1-24-1919

G. H. Southwick

Belcher

Emmalina A. Patton  
1-25-1919

G. H. Southwick

Emmalina A. Patton

Emmalina A. Patton

Mrs E. F. Blackman  
4-2-1910

Evelyn Blackman  
10-18-1924

14 \*

\* 13



Paill 25<sup>th</sup>

Joe. Masseria <sup>Masons</sup>  
11-13-1916

\* Washington Chalmers  
12-26-1917

Masons. 1'

John F. High Smith.

John R. Lang  
7-18-1919

Geo - Russell  
2-25-1920

John Thornton

Prue & Russell  
7-24-1919

Fredrick W. Hoops  
4-9-1921

Andrew Hendrix  
7-27-1914 <sup>Masons</sup>

\* McLean  
7-9-1921

Masons. x'

Thomas Youngs  
11-30-1913

Thomas Hasketh  
10-18-1922

Andrew Newell  
12-25-25

xL

x3

Walter R. Graham  
1-14-1918

x

x8

Mrs Susan G. Barco  
9-26-1919

James M. Barco  
6-30-1918

King Jackson

Deed

Deed

Deed

Field

Deed

Deed

Deed

Deed

Deed 10

Deed 11

Deed 12

Deed 9

Deed 11

Deed 10

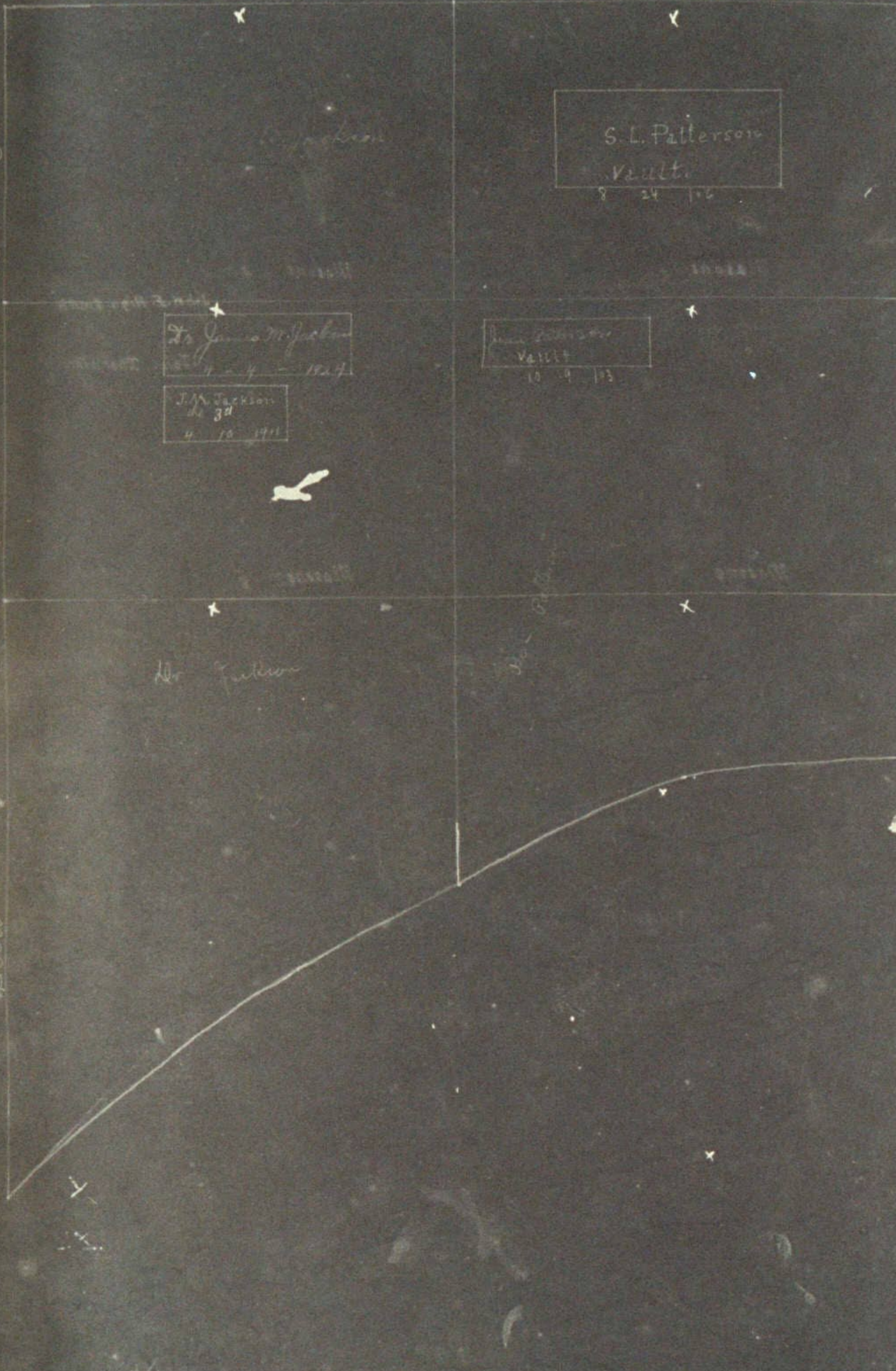

S. L. Patterson  
Vault  
8 24 106

To James M. Jackson  
4 - 4 - 1924

J. M. Jackson  
No 32  
4 10 1911

S. L. Patterson  
Vault  
10 19 103

Mr Jackson

Mr S. L. Patterson



Block 14

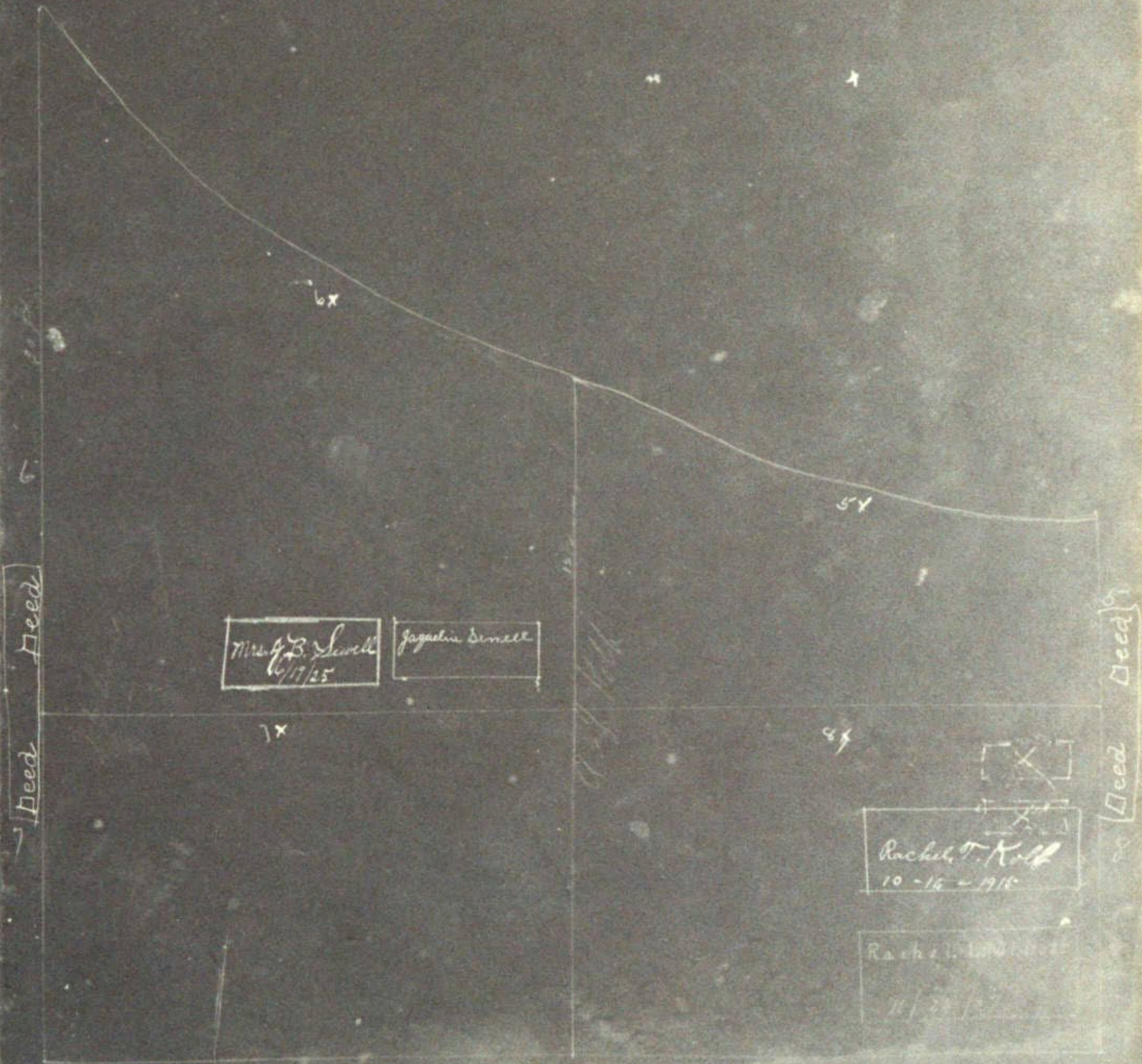

Mrs. B. Sewell  
4/17/25

Jagacin Sewell

Rachel T. Kall  
10-16-1915

Rachel L. ...  
11/24/19...

Deed

Deed

x

x

54

x

x

x

x

x

12-5-1821  
July 18th  
Russell  
Emerson

Deed 0

Vault  
W J Shane  
9 26 1871

J. J. Thomas  
12 - 6 - 1916

Mrs Bertha Thomas  
1 - 2 - 1918

Mary E. Thomas  
5 - 20 - 1919

John C. Wood

Deed 1

Deed 2

Geo Brown  
5 20 1866

Gaston Drake  
5 23 1868

Deed 3

Deed 4

Mrs M. H. Mills

Mills & Co

Mrs M. H. Mills  
6 - 1914

Arson Mills  
5 - 26 - 1917

Deed 13

Deed 5

Sarah E. Cronquist  
5 11 1845

Lamin V Page -  
Child

Oliver Johnson  
10 / 4 / 04

W. E. Wood  
3 11 1865

W. E. Hester  
4 28 1875

J. L. Smith  
G. L. Smith

A. B. Jackson  
2 15 1855

J. H. Mills  
12 16 71

George Lewis  
7 7 1825

J. S. Smith

Wm. Correll

Wm. V. Smith

Matt  
4 14 1865

Deed 16

Deed 6

Wm. Fisher

Robt Chuford

Wm. V. Smith

Leona  
McDonnell

Chas Vehlen

Wm. Fisher

Jennie Ewing  
1 / 25 / 04

Deed 17

Block 15

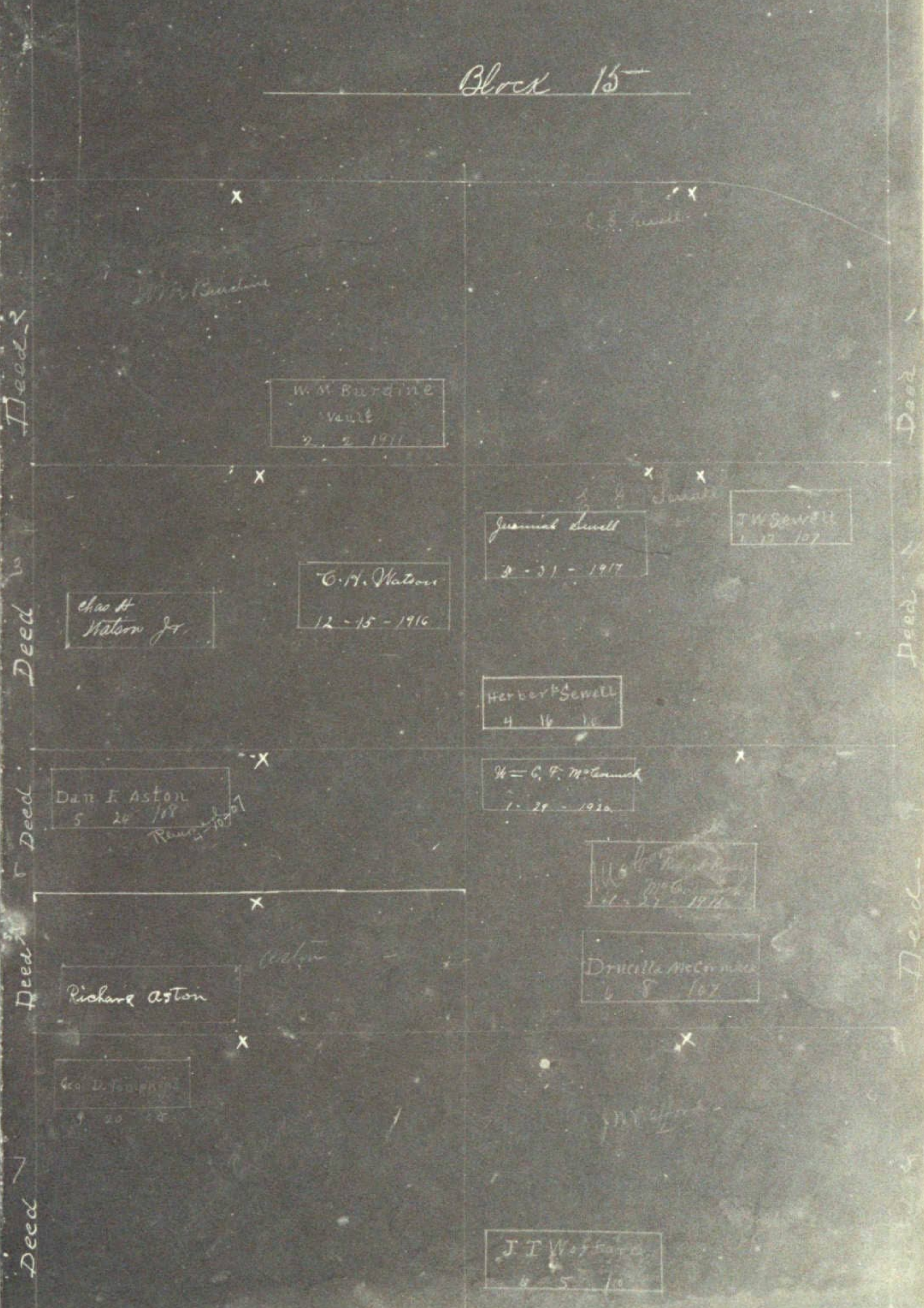

W.M. Burdine  
 Vault  
 2-2-1911

Chas H  
 Watson Jr.

C.H. Watson  
 12-15-1916

Juanimal Sewell  
 8-31-1917

J.W. Sewell  
 1-17-1917

Herbert Sewell  
 4-16-19

Dan F. Aston  
 5-24-1918  
 Rem. 10-27

W.C.F. McCormick  
 1-29-1930

W.C.F. McCormick  
 4-27-1916

Richard Aston

Drucilla McCormick  
 6-8-1917

Geo. D. Thompson  
 9-20-19

J.I. Wofford  
 4-5-19

Deed  
 Deed  
 Deed  
 Deed  
 Deed  
 Deed  
 Deed  
 Deed

Deed  
 Deed  
 Deed  
 Deed  
 Deed  
 Deed  
 Deed

Deed 5

Colleen Tachon  
1-22-05

John Paul

James Rooney  
6-15-1905

Deed 6

Baby Dillon  
2-28-1917

Ruth Rooney  
11-25-1917

Deed 7

Ed Kellum  
8-7-09

McDonald

F.A. Buck  
3-10-100

Deed 8

E.S. McDonald

Richard

Baby Dillon  
2-28-1917

Deed 9

E.S. Wilson  
2-14-100

Mrs. Calum Gore  
12-21-1916

Deed 10

Babe Gore  
3-4-100

Deed 11

August Ramon  
5-1-110

Mrs. E. B. ...  
2-1-111

J. H. Hamilton

Deed 12

Baby Stoney  
3-6-1919

Henry St. Paul  
11-26-1918

Mrs. M. P. ...  
1-17-1918

Deed 13

John to ...  
9-23-1914

Pope

encl. ...  
1904

Deed 14

Margaret H. Pope  
1-1923

16

Bessie Chaille  
10/20/06

Chaille

Mrs Caroline Chaille  
11-29-1921

Wendy Chaille  
3/1/08

Mrs. Shackleton  
Removed from  
West Coast

James Shackleton  
10 13 07

Mrs Susan H. Linn  
11-4-1917

Mrs Joseph Chaille  
12-20-1919

Caroline Chaille  
12/30/07

Mrs Julia A. Emanuel  
4-6-1919

J.A. Ross

W.C. Sykes  
11-9-06

W.C. Sykes  
12-1-25

Vicki C. Sykes  
3-16-06

Henry H. Sykes  
5-8-1914

Sykes

W.C. Sykes  
5-3-1916

Deed 1  
Deed 2  
Deed 3  
Deed 4  
Deed 5  
Deed 6  
Deed 7  
Deed 8

Deed  
Deed  
Deed  
Deed  
Deed  
Deed  
Deed  
Deed

Pollock

Samuel H. Pollock  
2-12-1917

J.S. Chase  
10-7-1906

E.L. Scott  
2-13-1907

E.H. Scott

Infant of  
Mrs. Mrs. I.W. Budd

Chas. L. Budd  
9-21-1906

Amos J. W. Davidson  
July 24, 1925

Budd

Infant Son  
Wm. W. Budd

Mary L. Heastman  
6-18-1916  
5-22-1910

4-26-1912  
Mrs. K. Dickline

Wm. Heastman

W.H. Girtman

John R. Girtman  
12-19-1904

C.H. Gaultier

C. Gaultier  
6-7-1911

Ed. Ruppert

Deed

Deed

Deed

Deed

Deed

Deed

Deed

Deed

Deed

Deed

17

Deed

Deed

Deed

Deed

Deed

Deed

Deed

Deed

Willie Miller

Willie Miller

Willie Miller

Willie Miller

Geraldine Miller  
11/22/06

Bessie  
8 7 106

Mathie Lyne

Mrs. Fannie C. Dwyer  
6 9 18

Maggie M. Hires  
Sept 11 1925

Sarah Irwin  
1-27-1921

J.R. Clover  
7-17-08

Mable Hires  
11 2 100

Richard Robert  
12-29-112

Deed 11

[Redacted]

S. W. [Redacted]  
5-31-1907

Sept. 7, 1913  
7-1-1913

John Allington  
Beck

Deed 12

Chas. Lantry  
2-12-1919

Wm L. [Redacted]  
11-17-1916

Deed 2

Deed 14

Baby Dorothy

B. Fredlund  
10-28-1906

Mrs Mary K  
Fredlund  
1913-3-13

Catherine James  
8-17-1906

Deed 3

Deed 16

W. B. Hinton  
4-30-1909

Lillian Jones  
9-25-1909

Wm Erickson  
1914

Deed 5

Deed 18

B. B. Hinton  
4-12-1908

Mary M. Woodson  
Baby Woodson  
2-5-1915

Louis C. Beard  
9-27-1914

Wm M. [Redacted]  
7-26-1914

1-23-1926 Geo. Beese  
Cremation  
Ashes interred

Francis [Redacted]  
11-7-1921

Deed 17

John M. Dean  
2-2-1917





18

Deed

T Lawrence  
Sands 1922  
7-14

Deed

Martin W. Stettin  
2-11-1920

Albert M. Hillman  
10-3-1921

Margrit Staten  
1-17-1924

HARRY SANDS  
5-5-1921

Arnold R. Thurman  
Surrender to Possession

Helen  
Lundgren  
5-2-1922

Deed

Wm Fisher

J. J. Lamb

Deed

Nancy J. Wilson  
6-1-1902

Anthony Wilson

W. J. Lamb

Deed

Deed

Deed

Deed

Deed

Francis B Fisher  
10-22-1900

Mrs Linda Fisher  
4 21 106

Thomas Hampton  
7 22 10

Edgar Hampton  
4 21 105

Deed

Margaret Burdett  
6 5 106

Inf. of  
Marta Blair  
4-16-1926

Mrs W Hubbert  
7 5 10

Cornelia Furness  
4 9 105

Mrs M.M. Bursline  
1913 2-5

John Turney  
10-29-1929

Deed

Charles Wattair  
4 3 105

7-19-1913  
Frank Piest

John Reginald Seybold  
11-25-1914

John Seybold, Jr.  
12 27 109

J E Seybold  
2 5 110

Deed

D. C. Eichelberger  
3 25 105

Deed

Julius Smith  
5-13-1919

Sawyer  
11 13 109

Mrs W W Sawyer  
2 5 110

Howell Curry  
10 27 105

Rose Curry  
11 27 105

Deed

Deed

Deed

Deed

Deed

19

Deed 1  
Deed 2  
Deed 3  
Deed 4  
Deed 5  
Deed 6  
Deed 7  
Deed 8  
Deed 9  
Deed 10  
Deed 11  
Deed 12  
Deed 13  
Deed 14  
Deed 15  
Deed 16  
Deed 17

12-9-1913  
Harrison

Mrs. Allie Puffer  
12-22-1922  
Baby Puffer

Stephen Raulson

Robert Marshall Chapp

Deed

Charles Harrison

Mrs. Fannie Raulson  
8-6-1914

Bridence Chapp  
6-9-1908

Charles Coleman

Infant Puffer  
12-2-1914

Deed

Mr. R. Skilly  
10-19-1902

9 Oct. 1914  
Hart

Mrs. M. E. Chapman

Louisa Smith  
12-8-1915

Deed  
Clara Smith

Mrs. Elizabeth Hart  
3-8-1919

Charity Sands

Samuel Sands  
3-7-1924

Jerome Sands  
12-4-1923

Edna Sweeting  
3-10-1908

Wm. J. G. Rock

Mrs. Rebecca Pinder  
6-23-1915

Deed

X B. J. Russell

X

John W Leslie  
2 24 1897

Maud Sulzner

Maud Sulzner  
8 - 11 1923

Miss J W Leslie  
12 1 1905

Deed  
Daisy T. Lull  
6 - 25 1921

12  
Deed  
Daisy T. Lull - O Hand  
6 - 10 - 1918

11  
Charles Wright  
10 - 12 - 1918

12  
O Hand

Deed

14  
~~Box~~

Drift

Suzen Sigesbie  
6 23 1899

13 X

Deed  
Barbara Gene Hill  
6 - 11 - 1924

Deed

15  
R. P. Hill  
S. Hill

X = B. Hill  
3 - 23 - 1919

J. T. Hancock  
15 8 1907

Mrs M. B. Scruggs  
7 22 1905

Parents of  
J. T. Hancock  
1918

Phillip J. Hancock  
July 11 1925

Edward Stickney  
12 - 15 1922

Mrs Maura Stickney  
11 - 13 1922

Deed

17 X

Norwood Mathews  
11/6 1905

Deed

Chas. Hancock

Isabelle Hancock  
12 - 13 - 1917

Mathews

Deed

Deed to G. Hill

Deed

Deed

20

Deed  
Deed  
Deed  
Deed  
Deed  
Deed  
Deed  
Deed  
Deed

Deed  
Deed  
Deed  
Deed  
Deed  
Deed  
Deed  
Deed  
Deed

J.M. Cox  
11 15 / 10

*Handwritten notes:*  
Went on / Smith

J.W. Smith  
3/25/07

Marjorie Maxwell  
1 1 / 11

Julia Maxwell  
10 7 / 07

3  
Schwer  
1 8 / 07

G.W. Dillon  
8/25/07

G.E. Dillon  
8/10/07

Babe Bowen  
1 17 / 07

Mrs. Walter Westgard  
11 8 / 07

J.C. O'Neal  
11 8 / 10

Mary O'Neil  
11 12 / 07

Ellie McDonald  
1 3 / 07

Mary S. Maxwell  
4 27 / 07

E. Wickle  
5 20 / 07

Robert B. Fickel  
2-16-1916

F.H. Chase  
8 25 / 07

Westgard  
8 22 / 07

P.H. Westgard  
8 4 / 07

10

10

9

Deed

Deed

W. T. Waters  
3-9-1917

Deed  
5-14-1918

W. T. Waters

Deed

Deed

Maria L. Coleman  
6-16-1914

T. S. Coleman  
5-25-1914

Clara D. Jones  
12-21-1917

12

X

W. T. Waters

Deed

Deed

Allan Coleman  
3-2-1918

Doby Reynolds  
10-26-1915

George M. Dzik  
6-9-1925

14

Clifford Aiken

P. B. Jordon  
5-9-1919

X

S. B. Jordon  
11-5-1920

Joan Jordon  
10-10-1918

Deed

Deed

15

16

Deed

Deed

Thos. J. Jordon  
1918

Henry C. Long-Rice  
3-15-1916

X

10 \*

9

W. T. Waters  
5-9-1917

W. T. Waters  
5-14-1918

W. T. Waters

W. T. Waters  
5-9-1917

Maria L. Coleman  
6-16-1914

D. W. Waters  
8-24-1917

Clara Dyer  
12/21/17

T. S. Coleman  
8-25-14

Allan Coleman  
3/7/08

Doby Rayburn  
10/26/25

George M. Dykes  
6-9-1925

14 \*

Clifford Aiken  
2-2-22

P. B. Jordon  
5-9-189

S. Buford Aiken  
11-5-1926

Joan Jordon  
10-10-1918

15 \*

16 \*

Irene Jordon  
7-27-104

18 \*

17 \*

[Faint handwritten text in box]

Henry E. Long-Rovine  
3-15-1916

Deed

Deed

Deed

Deed

Deed

Deed

Deed

Deed

Deed

Deed

21

Mrs S Woly  
3 6 10

10-15-1913  
S Gopinger

d Matchett  
5 24 10

Baby Matchett  
1-30-1917

Elisabeth Hon  
8 12 1909

W.G. Hintz  
7 12 1909

Mr. G.G. Masten  
2-16-19

Wela Jones  
11-3-1914

Ella C Bowman  
6-27-1924

Sarah Spitzer  
10 26 15

7-21-1913  
Reta Griffin

Ella J Wilson  
5 11

Mrs Will C. ...  
10 9 10

Deed

Deed

Deed

Deed

Deed

Deed

X

X

X

X

6 X

7 X

8 X

land for R...



Deed

C.W. HALLIDAY  
3-12-1899

James L. Curtis

R. M. Angus  
1-17-1897

Martha L. Opat  
6-21-1924

Ann G. ...  
12-17-1897

Alicia Carey  
10-1-1915

Mrs Martha Middleton  
2-17-1919

Ethel Baldwin  
3-3-1917

John Carey  
6-15-1921

Pauline L. Carey  
7-14-1920

14

R. L. Aultman  
6-7-1897

Ed. ...  
11-25-1896

Deed 11

Deed 14

H. W. Bostick  
5-29-1919

Thomas P. Caswell  
12-14-1923

15

16

Deed 15

Susan Agnes Ben. Rant  
9-24-1917

R. S. Flanigan  
11-8-1897

De Richmond  
4-30-1920

Deed 18

Deed

Deed 12

Deed 13

Deed 16

Deed 17

22

Deed 1  
Deed 2  
Deed 3  
Deed 4  
Deed 5  
Deed 6  
Deed 7

Deed

Deed

Deed

Deed

Deed

Deed

Deed

Deed

Mills

W. L. ...

Morris Ferris  
5 14 187

Carroll Mills  
2 10 187  
Cath Mills  
8 11 187

Urbane Cruz  
12 10 187

Thos Dolan  
12 5 187

R. L. ...

Bell Mills  
9 1 187

Jas Lenihan  
6 12 187

B K Curry  
11 3 187

Alfred Meary  
12 17 187

Frank Clark  
11 20 187

Hilton Pender  
1-30-187 1-30-1876

Francisco Patino  
12 16 187

William Casey  
11 29 187

Frank Shannon  
12 12 187

R. Dixon  
12 3 187

John Feeley  
2 9 187

James ...  
4 2 187

L.G. Olmstead  
2/6 187

Isaac Scribner  
1/24/187

Chas ...  
...

Henry Pierce  
1 11 187

Frank ...  
6 5 187

Deed

Deed

Deed

Deed

James Walker  
5-8-186

James Walker  
6-10-187

John Reese  
4-6-186

W. Rogers  
4-6-186

M. Golden  
4-2-186

Geo. Stevens  
4-23-186

F. Campbell  
3-5-186

James Logan  
3-15-186

George Johnson

Eliza H. Padgett  
11-7-1919

Robert H. Prince  
3-24-1914

Charles Roberts  
3/24/18

~~Blank box with X~~

Wm. Jackson  
5-22-187

Infant of John Starnwood  
12-7-188

LI Bryant  
12-10-188

Wm. Hillier  
2-30-18

Albert Dickson

A. Gillgren  
12-17-184

August B. Burt  
6-25-187

Samuel Seward  
5-17-188

Geo. P. Wilson  
2-18-186

Infant of John Ribel  
2-10-1910

Infant of James Magee  
12-10-184

LIH. Vinton  
12-20-186

Wm. Hillier  
2-30-18

Geo. W. Largent  
4-6-185

John Davidson  
5-31-187

Infant of John Burt  
12-10-184

Infant of John Burt  
12-10-184

Wm. Hillier  
2-30-18

Mr. Ed Russell  
E-17-186

Infant of Ed Smith  
12-10-184

Infant of E.T. Clust  
2-10-186

Ben Davis Jr  
5-20-184

Wm. Hillier  
2-30-18

M. Sanders  
7-10-185

James J. Hall  
4-12-1910  
9-20-1920

Clarence Criss  
10-22-18

Baby Duck  
1-9-1919

John A. Jensen  
1-9-188

Med. Co. and  
1-9-188

John Burt  
12-10-184

Fred Daniels  
12-20-187

Infant of  
12-20-187

Mary J. Smith  
1-9-1919

W.A. McLean  
1-9-1919

Granison Hughes  
4-12-184

Wm. Hillier  
2-30-18

Eliza Smith  
1-4-185

Baby Burt  
4-22-18

Shackelford  
2-2-185

James M. Burt  
1-9-188

Daniel Burt  
5-14-184

Wm. Hillier  
2-30-18

John Zimmick  
1-9-1919

Blank box with X

E.S. Lee  
1-9-184

Deed-1 Deed-2 Deed-3 Deed-4 Deed-5 Deed-6 Deed-7 Deed-8

*W. J. Moore*  
12 30 / 07

Deed

Mrs. M. W. Moore  
July 3 / 10

W. J. Moore  
12 30 / 07

3 X

X 4

Deed

Florence Conner  
8 19 / 09

W. T. Keogh  
17 7 / 07

*Courtney*

Deed

John M. Hix  
7 23 / 07

Edith Hix  
1 2 / 08

Joseph A. Pinder  
July 7 / 1925

Charles Pinder  
4 29 / 08

John M. Hix  
12 15 / 07

E. P. Howard  
8 / 15 / 07

Deed

W. J. Moore  
5 20 / 07

*W. J. Moore*  
1 30 / 07

W. J. Moore  
10 18 / 08

Mrs. A. Goodwin  
6 27 / 07

W. J. Moore  
11 3 / 07

*W. J. Moore*  
6 21 / 1910

W. J. Moore  
7 17 / 07

W. J. Moore  
9 11 / 07

W. J. Moore  
8 15 / 07

W. J. Moore  
4 12 / 07

W. J. Moore  
9 13 / 07

W. J. Moore  
1 24 / 11

W. J. Moore  
11 9 / 07

W. J. Moore  
2 28 / 07

W. J. Moore  
12 5 / 07

W. J. Moore  
9 9 / 07

W. J. Moore  
2 28 / 07

W. J. Moore  
12 5 / 07

W. J. Moore  
1 23 / 07

W. J. Moore  
2 17 / 07

W. J. Moore  
12 5 / 07

W. J. Moore  
1 24 / 11

Deed

Deed

Deed

Deed

Deed

Deed

Deed

Deed

Deed

Deed

Deed

Deed

Deed

10

9

Thomas Wilson

7 30 187

W. B. Reed

7 6 187

Den O'Leary

4 12 187

Ed. Hill

5 1 187

11

12

G. H. Pond

2 24 187

A. H. Lewis

5 4 187

14

13

15

16

Howard Thornton

9-14-1912

Thomas Harp

5 29 10

David Miller

12-15-1912

Louise Russell

3 2 187

Frank O'Brien

1-12-1913

Mrs. M. E. Powell

3 7 187

W. Smith

10 18 187

J. R. Evans

7 5 187

Mrs. R. Feazle

1 8 187

E. G. Adams

10 23 187

Mrs. J. R. Evans

12 1 187

Ground Rent  
5-1-187

Dredged in St. Lucia  
Bay 17 1910

M.B. Ferguson  
5 16 / 01

W.S. Sturgess  
3 6 / 10

Blanch Ingram  
10 14 / 101

Veda Kennedy  
10 20 / 10

John Matichuk  
9 9 / 10

G.W. Roberts  
3 23 / 10

Wm. To Plowse  
4 30 / 11

Geo. S. Adams  
3 / 22 / 37

~~[Redacted]~~

Joseph G. B  
Casselman  
4-29-1915

~~[Redacted]~~

Chas Carroll  
6 6 / 10

Geo Lee  
1 11 / 11

J.W. Rich Cox  
3 27 / 11

Elizabeth Bramson  
11 28 / 10

Chas. Seybold  
10 11 / 10

~~[Redacted]~~

~~[Redacted]~~

Thomas Deedon  
3 / 6 / 37

T. Garrison  
1 19 / 11

L.E. Hill  
2 16 / 11

Mathie Holmes Hill  
11 / 10 / 10

St. John St. Hill  
11 5 / 1919

ELI HILL  
3 5 / 10

Deed 5

Deed

Deed

Deed 4

Deed 5

Deed 8

2

X

X

X

X

X

X

X

X

Deed

I. W. Russell  
7-16-1903

Mrs. Anna M. Adams  
2-6-1888

Alfred Adams  
7-20-1899

Mr. & Mrs. Carl Lee  
McDonald  
5-21-1907

Foster B. Reed  
5-9-1921

Infant Reed  
Aug 13 1925

Mary Jane Reed  
3-2-1926

H. L. Reed  
12-14-1907

Deed

Deed

Deed

Deed

Reed Pinder  
4-7-1920

Mrs. John F. Pinder  
10-31-1919

Joseph L. Pinder  
12-30-1907

John F. Pinder  
11-30-1907

Deed

Deed

Malcom Peacock  
8-28-1922

Septia M. Johnson  
July 23-1925

Marie E. Mowbray  
10-1-1907

W. H. Johnson  
4/4/1907

J. T. Peacock  
7-24-1907

Deed

Deed

Mrs. C. L. Handleston  
8-17-1917

Baby Handleston  
1/8/1918

5-17-1913  
Ruben H.  
Handleston

Deed

2.5

X

X

~~Blank box~~

~~Blank box~~

Mrs Anna Keeler  
1-31-1910

J. D. Walker  
1-16-1917

John A. Jones  
5-21-1917

Julia Gray  
9-3-10

Charles Robinson  
6-15-1914

Mrs Elizabeth Barclay  
10-7-1912

X

X

Smith Keeler  
8-16-1922

Mrs Keeler

F. A. Wright  
9-17-1915

F. D. Wright  
4-28-10

Rev. W. V. Hall

Fanny Hall  
1-5-10

Mrs Howard Keeler  
10 1918

Deed

Deed

Deed R. C. Hall

Deed

Deed

Deed

Deed

Deed

July

July

Remained J. D. Walker

July 25-20

July



Deed

~~W. J. Lyle~~

[Stamp]

X  
Reinhold Kutzgr  
-8-2-1916

Vol. 2  
p. 121

X  
Mrs Norton

Deed

~~Mr. J. B. McHenry~~

(Revised)  
April 5, 1910

X  
C. P. Norton

7-23-1919

Deed

X  
J. H. May  
10-5-10

X  
Alfred Fris  
" 11 109

Myrtle Swain

Mary May  
1874

Mr. Fry

Robert C. May  
2-19-1918

Deed

Deed

Deed

Deed

Deed

26

Deed

Deed

Deed

Deed

Deed

Mrs Julia C. Collins  
May 27 - 1914

S.C. Littlefield  
9 5 / 10  
Mrs C.S. Littlefield  
9 6 / 10

Howard Peterson  
1 31 - 1911

Anna A. Peterson  
4 23 - 1911

Martha A. Peterson  
5 12 - 1924

James Saunders  
10 - 14 - 1914

Handwritten notes and scribbles, including the number '6' and 'B' near a diagonal line.

X

X

X

X

X

<p>10 X</p> <p>John B. Seymour 5-8-1917</p> <p>Miss M. S. ... 5-14-1911</p>	<p>9 X</p> <p>Robert ... Charles Ramsey 2-24-1914 12-22-1919</p> <p>Miss E. ... 2-29-1911</p>	<p>7 X</p> <p>John ... 4-12-1910</p>
<p>11 X</p> <p>Jack Parrish 7-18-1914</p> <p>Ezekiel Parrish 12-13-1925</p> <p>Mrs M. M. Parrish 7-10-1917</p>	<p>12 X</p> <p>William L. Allen 2-7-1916</p> <p>P. M. Allen 3-7-1911</p> <p>Stephen ... 3-13-1911</p>	<p>8 X</p> <p>Leroy ... 7-25-1916</p>
<p>14 X</p>	<p>13</p> <p>G. H. ... 6-6-1909</p> <p>John Brera 4-3-1911</p>	<p>15 X</p> <p>John ... 15-18-1911</p>
<p>15 X</p>	<p>16 X</p> <p>Harry ... 9-4-1911</p> <p>Jas Donnell 4-12-1911</p>	<p>17 X</p>
<p>18 X</p> <p>Stephen ...</p>	<p>19 X</p> <p>Jas. ... 2-16-1911</p> <p>James ...</p>	<p>20 X</p> <p>Alex Wells 1-9-1910</p> <p>W. Richardson 12-10-1910</p> <p>W. McCall 4-20-1909</p>

Deed

Deed

Deed

Deed

Deed

Deed

Deed

Deed

Deed

Deed

27

Deed



6X

Deed  
P.A. Hancok

7X

Lucie M. Callerson  
6 9 1911

8X

Maria V. Callerson  
4 12 1911

Deed

Deed

Deed

7 Good Mother Langley Deed to Ham  
June 2, 1914

10 X  
Mrs Cunningham  
11 - - - 1914

next DeBarro

Randolph Allen  
June 12 - 1912

Lee Allen

3 - 21 - 11

A Lee Allen  
3 - 4 - 1922

W. J. Jones

Edward Allen  
3 - 22 - 1911

Deed to Mrs. G. L. Allen

11  
Bertrude Daughtry  
July 13 - 1912

Joseph A Daughtry  
5 - 15 - 1922

Deed Frank Davis

14  
1913 2-1  
Edmund B Caswell

Jack Moore  
12-1-13

W. H. Keable  
12-26-1912

Daisy Bishop  
11-9-1912

O. P. Huntington  
Depts. Owen  
11-16-1911

Mrs. Laura Sayle  
11-15-1912

~~Box~~

13 X

Ida M. Parcell  
7-30-1915

Hattie Parcell  
4-28-1911

James N Parcell  
May 16 - 1914

5-10-13  
Mary  
Thurston

5-16-1915  
Albert  
S. Deffen

Deed

15

~~Box~~

~~Box~~

16 X

~~Box~~

~~Box~~

~~Box~~

Deed

16 X  
Jak

John Harrison  
1913-1-9

Maudiey Cabanks  
1913 2-3

Joe Sewell  
9-5-1914

Geo. Wessinger  
Audrey  
12-15-1914  
W. Jordan  
11-17-1914

Jake C. Monon  
2-11-1915

John Robinson  
2-15-1915

J. W. Patton  
3-2-1915

William Hillborn  
2-24-1914

Marion Miles  
10-29-1914

James G.  
W. B. H. H.  
10-2-1914

Deed

Deed

Deed

Deed

Deed

Deed of the W. & A.

Deed

Deed Mrs. H. Hunt

Deed of the W. & A.

Deed

X<sup>2</sup>

John W. Smith  
8-14-31

Harold Stostrom  
3-7-1915

X

Mrs. Stostrom  
12-6-1914

Arthur S. ...  
8-16-1911

L. Stostrom  
-11-21-16

8-29-1913  
Mrs. Eliza Fisher

3X

E. A. Newell  
8-18-1911

Deed W. H. Gumb

Clara L. Ward  
8-14-1910

Hazel Little  
10-25-1916

T. H. Green  
3-9-1914

X

Ronnie Good  
15-16-1911

Bess Carlton  
11-19-16

Mrs. Sarah Cuyler  
3-14-1914

Mrs. Frances H. Cuyler  
March 21-1919

W. H. Alkerson  
6-26-1919

Frank B. Cuyler  
1-28-1919

X

J. T. Parker  
6-9-1911

Samuel Miller  
Parker  
July 16 1912

Deed to Mrs. Parker

M. L. ...  
8-14-1911

Elizabeth Smith  
1913-2-5

John H. ...  
9-3-1910

Deed T. W. Gardner

Thomas W. Gardner  
12-21-1921

W. F. Lewis  
7-11-1910

Richard A. Bradley

Mrs L. Fuller  
7-12-1920

Deed

Deed

Remains for  
W. B. Gardner

Infant of Mrs  
Moore  
1913-4-11

Mary J. Moore  
1-22-11

Deed Mrs A. K. McMillen

Two in same grave  
William I. Pent  
13-17-25

Alma K. McMillen  
2-3-1918

Deed

Deed

Remains for  
Worley

B. A. Worley  
10-1-1919

Deed

Deed

Worley

15 X

11 X

14 X

13 X

12

13

1 X

29

Deed

Deed

Deed Pollard St

Deed Bl...

Deed

Deed

Deed

Deed

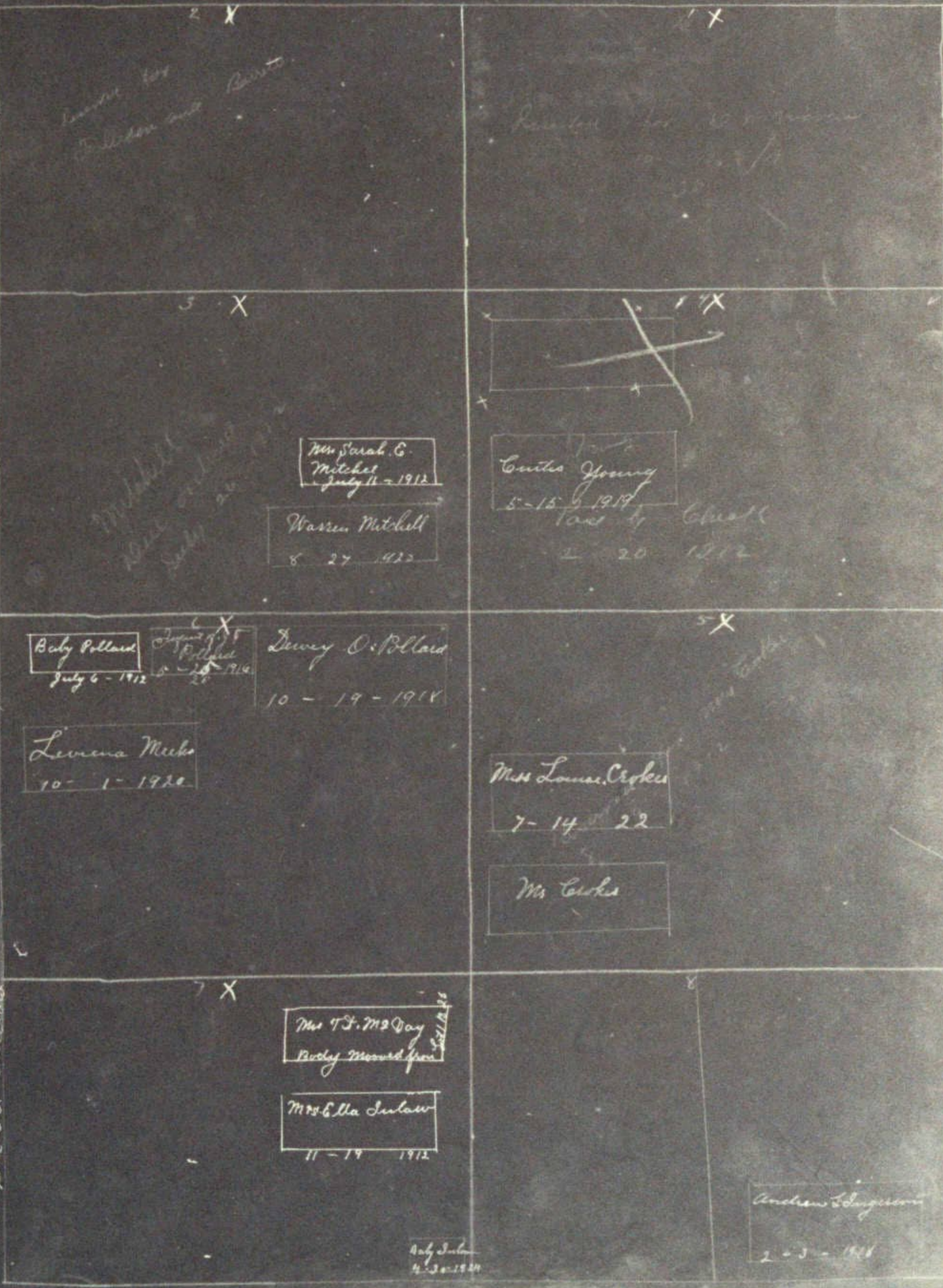

*Faint handwritten notes in the top-left section.*

*Faint handwritten notes in the top-right section.*



Mrs Sarah G. Mitchel  
July 11 - 1912

Emilia Young  
5-15-1919

Warren Mitchell  
8-27-1922

Land by Grant  
2-20-1912

Baby Pollard  
July 6 - 1912

Dewey O. Pollard  
5-25-1914

Dewey O. Pollard  
10-19-1914

Lemena Meeks  
10-1-1920

Mrs Louise Croker  
7-14-22

Mrs Cooke

Mrs T. M. Day  
Buddy moved from Pollard St

Mrs Ella Surlaw  
11-19-1912

July 3rd  
4-30-1924

Andrew S. Ingerson  
2-3-1926



Deed D.C. Wemy

Deed B.A. Emery

Deed Mrs. Belmont

Deed M.C. ...

Deed to Run Stand

Deed E.A. Douglas

Deed to Mrs. M. Emery

Deed J. M. ...

10

X

Wm. V. Higgins  
11-30-1912

Walter Deawdy  
1913-1-27

H. H. Ruse  
2-24-1919

9

Curie Douglas  
10-19-1918

W = P Douglas  
2-24-1920

11

X

Wm. V. Higgins  
11-30-1912

Samuel Boyd  
12-19-1912

Wm. V. Higgins  
11-30-1912

12

Edwards Reister  
11-8-1918

W = L Linn  
10-15-1918

14

X

Ralph A. Kitchell  
4-4-1916

Area L. Kitchell  
2-13-1917

E. R. Helbert  
7-13-1919

Bessie May Helbert  
15-1-1913

13

Mrs. Eugenia Powell  
10-30-25

Michael J. McDonald  
4-15-1919

Harold Cooley  
1-7-1919

15

X

Mrs. Emma Brown  
11-24-25

E. H. Brown  
11-29-1912

16

Harry Goodson  
May 7 - 1912

17

Alta Stewart  
11-23-1912

18

Mary J. Mc Intyre  
3-12-1917

James Mc Intyre  
1-4-1917

Deed

2 X

Fredrick Jackson McGill  
4 - 1 - 1917

Mrs. McGill  
2 - 20 - 1918

X

Adaline  
Marrett  
6 - 9 - 1913

3

Deed

3 X

Mrs. Wilson  
2 - - 1913

Judson G. Watters  
6 - 11 - 1914

Vasco Bennett  
June 14 - 1912

4 X

Don White  
12 - 3 - 1915

Bestude White  
5 - 10 - 1915

Baby White  
6 - 4 - 1918  
Signed by  
Jan. White

Baby White

6

Deed

6 X

~~Lenora Griffiths  
4 - 25 - 1918~~

Moses J. Hodges  
12 - 17 - 1914

5 X

Deed

7 X

X

Deed

Deed

Deed

Deed

8

<p>J.C. Holzclaw 12-18-1924</p>	<p>10 Baby Gary 5-29-1923</p> <p>Francis S. Charlow 6-22-1923</p>	<p>X</p> <p>Merrisa A. Martin 12-5-1917</p>	<p>Deed</p>
<p>Mary Holzclaw 1913-3-11</p> <p>Angus White 1913-3-15</p> <p>Julius Salovey</p>	<p>X</p> <p>W.G. Ruddy 1-21-1913</p> <p>1913-1-23 L.A.B. Hair</p> <p>C.W. Carlton 1913-2-3</p>	<p>X</p> <p>Edward Kelley 9-9-1912</p> <p>Deed</p> <p>Sanford W. Bonds 10-9-1912</p>	<p>Deed</p>
<p>1913-10-10 Mrs. Lillian Stearns 8-2-1913</p> <p>7-29-1913 S.L. Blanche</p>	<p>X</p> <p>10-10-1913 Fred Butler</p> <p>10-9-1914 A.C. Blackell</p> <p>Morrow</p>	<p>Mrs. F. Frutkin 1-8-1917</p> <p>Ole. Oleson. 11-10-1914</p> <p>St. H. Calson 10-11-1917</p> <p>John L. Lean Benton 11-14-1914</p> <p>11-4-1915 Wm. E. Russell</p>	<p>Deed</p>
<p>15 Dennis Brew 1-2-1917</p> <p>Harry Howard 1-13-1916</p> <p>John C. Bess 10-13-1915</p>	<p>Abel C. Francis 2-17-1916</p> <p>Thomas M. Stovall 12-28-1915</p> <p>John Miles 5-4-1915</p>	<p>16 X</p> <p>Dr. J. Bryan 12-19-1914</p> <p>Mrs. D. J. Bryan</p>	<p>Deed</p>
<p>Andrew Bloom 3-20-1914</p> <p>Wm. Chelan 4-17-1914</p> <p>Wm. Slattery 4-14-1914</p>	<p>18 9-26-1913 Bernard Casey</p> <p>9-2-1913 Frank Kelley</p> <p>7-17-1915 Andrew Rogers</p>	<p>17 Deed Mrs. Stewart</p> <p>Margaret Warner 5-6-1926</p> <p>Dr. J. W. Warner 12-8-1911</p>	<p>Deed</p> <p>Johnathan Stewart</p> <p>Harold A. Stewart 7-16-1916</p> <p>Grace M. Stewart 6-25-1919</p>

10

X

W. W. Barry

Baby Barry  
5-29-1923

J. C. Holzclaw  
12-11-1924

Francis S. Charlow  
6-22-1923

Memora A. Martin  
12-5-1917

Mary Holflow  
1913 3-11

W. G. Ruddy  
1-21-1913

Edward Kelley  
9-9-1912

Angus White  
1913 3-15

1913 - 1-23  
L. A. B. Hair

Julius Salove

C. W. Carlton  
1913 2-3

Sanford W. Bonds  
10-9-1912

W. S. W. ...  
1-15-1913

10-10-1913  
Fred Butler

Miriam Frutquell  
1-8-1917

Just. C. Reagan  
2-19-1917

11-2-1913  
Mrs. Lillian Stearns

10-9-1914  
A. C. Blackell

Ole. Oleson.  
11-10-1914

John L. Lean Benton  
11-14-1914

7-29-1913  
S. L. Blanche

Dr. H. B. ...

Morrow

St. H. Calson  
10-11-1917

11-4-1915  
W. E. Russell

15

16

Dennis Brew  
1-2-1917

Abel ...  
2-17-1916

Dr. J. Bryan  
12-19-1914

Harvey Howard  
1-13-1916

Thomas M. ...  
12-28-1915

Mrs. D. J. Bryan

John C. ...  
10-13-1915

John Miles  
5-4-1915

18

17

Andrew Bloom  
3-20-1914

9-26-1913  
Bernard Cassey

Margaret Warner  
5-6-1926

Johnathan Stewart

W. Chelan  
4-17-1914

9-2-1913  
Frank Kelley

Harold A. Stewart  
7-16-1916

Wm. Slattery  
4-14-1914

7-17-1915  
Andrew Rogers

Dr. J. W. Warner  
12-8-1911

Grace M. Stewart  
6-25-1919

Deed 11  
Deed 12  
Deed 13  
Deed 14  
Deed 15  
Deed 16  
Deed 17  
Deed 18

Deed  
Deed  
Deed  
Deed  
Deed  
Deed  
Deed  
Deed

P.F. Hinson Deed Deed Deed Deed Deed Deed Deed



2-6-1918

Ann Bennett  
12-8-1924

Mrs J. E. Bennett  
4-21-1914

E. L. Saunders  
4-19-1916

Ella Saunders  
11-30-1920

Geo. S. ...

Mrs Elizabeth Jones  
8-23-1914

Deeds

Baby Betty Baby  
11-26-1917  
Overstreet

Mrs H. C. Overstreet  
11-1-1914

Jessie J. ...  
9-10-1917

Lura Hinson  
12-29-1914

Baby Okby  
10-1-1917

Deed Deed Deed Deed Deed Deed Deed

Dead to Julia M. Huntington Dead to Thomas Huntington Dead to Mrs. C. Knowl Dead to Mrs. C. Knowl Dead to Mrs. C. Knowl

10

Emeline Wason  
11-7-1914

Mrs. M. H. Alexander  
Jan - 1916

John P. Savage  
3-19-1919

11

Shadman Knowl  
6-10-1921

Samuel Wason  
2-17-1914  
Baby Brooks

12

Lena Sanderson  
3-19-1914

J. G. Knowl  
3-20-1914

Bessie M. Wason  
4-17-1914

13

R. S. Jacobs  
3-19-1916

14

Samuel Sweeting  
5-22-1917

Lena L. McKean  
7-16-1915

Elyas Sweeting  
July 1925

Add. Watkins  
Joseph Watkins  
12-9-1924  
12-14-1915

Alma S. Black  
4-21-1916

Rosalie Padgett  
10-9-1915

Boothby M. Riskey  
6-10-1916

Caroline R. Byers  
5-4-1916

Infant of  
T. F. Lakin  
7-17-1916

Infant of  
L. C. Weston  
10-6-1916

Maud Weston  
8-31-1916

Mrs. Emma Sawyer  
7-27-1916

Margaret Weston  
10-21-1914

John A. Slith  
11-3-1916

Lizzie A. Harkney  
Lizzie A. Harkney  
6-3-1916

Louise Harris  
7-3-1916

Barney Orm  
4-17-1916

Infant of  
L. C. Weston  
3-16-1916

Mrs. Stanley  
Bale  
4-11-1916

15

B. R. Camp  
12-6-1916

Janice Bantles  
11-1-1916

Lillian H. Bercraft  
1-26-1917

Henry Thompson  
12-5-1916

Joetta Hearmedge  
1-20-1917

Ella May Bangs  
1-22-1917

Richard J. Huntington  
12-11-1914

Philip Huntington  
6-6-1922

Baby Nichols  
12-3-1916

Baby Hearing  
1-12-1917

Baby [unclear]  
3-20-1917

Dead to Mrs. M. H. Alexander Dead to Mrs. M. H. Alexander Dead to Mrs. M. H. Alexander Dead to Mrs. M. H. Alexander Dead to Mrs. M. H. Alexander

32

Deed to Anna

Tom Brown  
5-23-1910

C. L. Moore  
3-20-1914

Julius Hester  
8-9-1916

9-14-1913  
Mrs G. S. Davis

Paul Hester  
5-1-1917

C. P. Davis

Wm H Sharp  
8-21-1919

John Thompson

Jonathan S. Sharp  
7-1-1914

Deed to Hester

Deed to Wm H. Sharp

<sup>deceased</sup>  
Ernest Huchok  
12-20-1923

6-23-13  
Willie  
Gulmer

Anna C. Huchok  
4-4-1918

Michael K...  
May 25 1914

Mar Huchok  
4-4-1919

E. R. Koil  
4-4-1919

Deed to G. L. Moore

most of...

Deed to W. L. Brown

Deed to J. P. Dickey

Deed to...

Deed to...

Deed Dan Saco

Baby Logo  
2-22-26

Baby Saco

Baby Pinder

Deed Pinder

Samuel J. Harley  
8-8-1928

X

Paul B. Bogue  
4-17-1914

Margaret Gauss  
7-6-1923

Deed Bogue

John C. Johnson  
8-18-1926

Deed Bogue

Baby Budy  
Infant of  
Lena M. Budy  
4-21-1917  
Budy B. Budy  
4-11-1917

Joe Stadrick  
10-3-1923

X

Deed Child Pinder

Baby Norma  
2-25-1914

John H. Williams  
1913-3-22

Deed Mrs. Williams

Mrs. Victor Abel  
1913 2-14

Deed Victor Abel

Mrs. Victor Abel

X

Deed S.I. Budy

Baby Budy  
10-20-1917

Deed Frank Dorley

Baby Dorley

Prof. Kendra  
July 1-1925

Deed S.I. Chandler

Mrs. Vergilene Chandler

1913 2-14

Deed Mrs. Dade

Baby Rivers  
10-20-1917

Mrs. & Mr. Dade  
7-14-1914

A. T. Jones

1-6-1914

Deed Mrs. Dade



Deed L. H. Bryan

John De Merrill  
 6-8-27-1919  
 1924

Mrs. Mattie B. Small  
 3-18-1915

C. J. Pittman  
 9-20-1922

Deed

Deed L. P. Miller

Mabel Howard  
 7-27-1922  
 1-24-1916

Herman Hovelsude  
 June 1-1914

Gene Anderson  
 2-2-1916

Julia C. Klapp  
 1-10-1919



Carl W. Lane  
 12-20-1920  
 Baby & W. Mathews  
 6-28-1914

Deed L. W. ...

Deed

Deed W. C. Norton

Edwin B. Norton  
 12-26-1918

Anna C. ...  
 4-3-1916

Levin Weatherford  
 3-26-1919

John T. Spencer  
 11-9-1916

John W. Thayer  
 11-8-1914

Arvilla Thayer  
 3-15-1918

Deed J. W. Weatherford

Deed

Elizabeth A. Jones  
1-8-1916

Geo. Holland  
3-14-1915

Infant Cooker  
11-12-1915

Mrs. Annie Venning  
12-22-25

Charles Switzer  
Jan 1915

J. B. Reed Thogard

Deed J. A. Holland

Deed Mr. C. Switzer

Theo. D. Smith  
12-8-1916

Dale Harper & Sister  
12-19-1914

Deed J. H. G. &

Deed Tom Harper

G. B. Thogard  
2-6-1916

Maria Rogers  
1-27-1925

Laura C. Allurey  
7-23-1916

Deed Fred Colman

Mrs. W. H. Sands  
9-73-1923

John Carey  
11-5-1916

Grand Daughter  
1915

Deed Mr. Koloff

Lena L. Dahleburg  
2-2-1918

Mrs Carey

William Koloff  
7-14-1914

Maud R. Norton  
7-6-1923

Mrs Rachel Mc Brown  
11-24-1916

S. L. Griffin  
4-21-1915

Chas F. Files  
11-24-1922

Dan Clark

Thomas Mc Brown  
10-24-1916

Baby Griffin Helen Griffin  
11-17-1915  
6-9-1923

Cordelia Bremner  
11-13-1923

Deed Jack Griffin

Deed Samuel Files

Dead S. S. Jacobs  
Dead C. H. Fisher  
Dead M. W. Edwards  
Dead J. H. Adams

Beatrice Horn  
10 - 19 - 1918

Dead J. H. Adams

Edellie  
Rountree  
2 - 5 - 1917

Dead James H. Dale

Lucian C. Rice  
7 - 21 - 1924

Harriet C. Stephens  
3 - 24 - 1917

Elizabeth Jane Bradley  
4 - 3 - 1917

Dead Paul E. Cox

William S. Cox  
8 - 27 - 1918

Dead Tomb C

Hellen Bayfield  
5 - 3 - 1917

Dead A. G. R. W. Adams

Eva L. Thomas  
4 - 5 - 1917

Baby Nelson  
3 - 26 - 1917

Anna F. Elgert  
3 - 29 - 1917

Lillian C. Lamond  
7 - 6 - 1916

Frank Fisher  
6 - 17 - 1919

J. J. Flowers  
2 - 1 - 1924

Dead J. J. Flowers  
Dead S. S. Jacobs

Rosa Jacobs  
1 - 16 - 1918

Addie Linn Thomas  
7 - 30 - 1917

Mrs. Flowers  
10 1919

Dead J. H. Adams

Hellen Bayfield  
6 - 7 - 1916

Mrs. Salls White  
11 - 26 - 1915

Dead at H. Tomb

John H. Havel  
8 - 19 - 1918

Emile Christensen  
12 - 8 - 1918

John H. Harts  
7 - 11 - 1918

Baby Lloyd Alfred Stamer  
7 - 23 - 1917

Estella M. Gure  
7 - 18 - 1917

Ruth McFarland Julia R. Knutson  
6 - 25 - 1917

Sarah Ann Smith  
5 - 31 - 1917

John H. Pease  
9 - 27 - 1917

Mrs Alberta Vick  
10 - 4 - 1917

Isaac Paynter  
12 - 1 - 1917

Henry Casaday  
3 - 25 - 1918

Thomas Murray  
3 - 25 - 1918

Dr. O. H. Hills  
4 - 10 - 1918

Maria Dillon  
4 - 25 - 1918

Daniel Davis  
6 - 2 - 1918

Gerard C. Pierce  
6 - 12 - 1918

William Secor  
1918

Louis Priest  
8 - 24 - 1918  
Baby Nicks  
8 - 10 - 1918

Albert W. Hawkins  
7 - 23 - 1918

Bruce R. Hawkins  
7 - 20 - 1918

Jackie Jo Trickle Fanning  
9 - 13 - 1917  
Hall  
10 - 25 - 1918

Henry Ackerman  
7 - 31 - 1917

Ella Lowell  
7 - 30 - 1917

Baby Wilson  
12 - 15 - 1917

Margaret Carlisle  
1 - 27 - 1918

Mrs Mattie Redenbach  
2 - 14 - 1918

W.A. Chard  
4 - 20 - 1918

Henry B. Parker  
5 - 6 - 1918

Infant James Home  
Baby C.B. Parker  
5 - 31 - 1918

R.A. Gardner  
5 - 24 - 1918

Charl H. Blackwell  
6 - 13 - 1918

Andrew H. Drigger  
6 - 20 - 1918

Ben Schlepff  
2 - 4 - 1920

W. A. Schlepff  
7 - 24 - 1916

John Valero  
11 - 12 - 1918

John L. Chamberlain  
10 - 28 - 1918

Emanuel Capra  
10 - 24 - 1918

Elizabeth Bittel  
10 - 2 - 1918

Timothy Stafford  
9 - 4 - 1918

Benjamin Hallenator  
9 - 4 - 1918

Edward H. Strickland  
11 - 22 - 1917

Edward H. Strickland  
11 - 22 - 1917

Edward H. Strickland  
11 - 22 - 1917

Edward H. Strickland  
11 - 22 - 1917

Edward H. Strickland  
11 - 22 - 1917

Edward H. Strickland  
11 - 22 - 1917

Edward H. Strickland  
11 - 22 - 1917

Norma L. Lewis  
10 - 6 - 1917

Baby Burke  
11 - 30 - 21

W. D. Ranger  
12 - 21 - 1918

Lucas Johnson  
12 - 30 - 1918

Thomas W. McCaslin  
12 - 4 - 1918

1910

C. W. Bafford  
10 - 25 - 1918

Alice Keefer  
10 - 11 - 1918

Dead at H. Tomb

Dead Mrs L.A. Hoffman

White Pine Section

35

2

1

3

4

6

5

William Linn  
4-15-1922

Bob  
Mithras  
10-26-1921

Stanly D. Ross  
10-14-1921

Henry Miller  
6-20-1919  
Elizabeth Rennie  
4-1-1918

A.P. Nelson  
2-6-1919

Samuel W. Nelson  
5-1-1914

Arthur Armstrong  
7-11-1917

J. Drace

5-15-1917

James Wood

1914-11-6

Louis Schickler

Harold L. Layton  
10-30-1922

8-15-1914

Jas. T. Knowels

9-2-1922

Wm. H. Brown

9-26-1922

Peter Walters

9-2-1922

Frank Billings

9-23-1916

Paul Lindall

9-12-1914

C. Haglen

11-4-1921

John Griffin

5-10-1922

Harry Smith

11-22-1921

Tom Whitworth

9-13-1922

7-22-1914

Mr. F. Pardo

12-15-1925

Peter Taylor

12-15-1914

Jack Fitzgerald

3-9-1922

Harold T. Rowland

3-5-1917

Sony Reese

12-16-1916

Geo. Smith

3-31-1917

A. H. Sharp

12-26-1922

Tom Fyler

11-29-1914

Ernest Hill

A. H. Sharp

12-26-1922

James Thompson

3-1-1923

W. H. Brown  
7-1926

Jack Dalton  
3-29-1926

Inf. Hartman  
2-9-1926

Inf. Green  
4-1-1926

36

Deed Mrs. J. P. Hinton  
Deed Mrs. J. P. Hinton  
Deed  
Deed Charles Reynolds  
Deed Charles Reynolds

Ralph Reynolds  
1 - 25 - 1918

Charles K. Reynolds  
11 - 4 - 1918

Margaret Johnson  
10 - 26 - 1918

Raymond Johnson  
10 - 21 - 1918

Deed W. F. Hinton

John F. Hinton  
12 - 13 - 1919

Baby Phillips  
9 - 17 - 1916

Mrs Catherine Hall  
9 - 14 - 1918

Deed Mrs. Lucy Higgins

Leroy Higgins  
8 - 24 - 1916

Mrs Kate Marwick  
4 - 8 - 1916

Deed W. Marwick

Deed M. Dunn

Deed M. Dunn

Deed J. W. Phillips

Deed Jonathan Sands

Laura Sands  
5 - 8 - 1922

Dead Mary [unclear]

Dead to [unclear]

Dead A. W. - [unclear]

Dead H. M. King

Dead to J. G. [unclear]

John - Neal  
6 - 8 - 1917

Sallie E Neal  
2 - 5 - 1924

[unclear]  
10 - 24 - 1917

John F. Holliman  
9 - 28 - 1917

Mary E. [unclear]  
8 - 2 - 1914

Baby [unclear]  
11 - 12 - 1914

[unclear]  
12 - 12 - 1914

[unclear]  
5 - 15 - 1924

[unclear]  
2 - 23 - 1926

Paul Kennedy  
6 - [unclear]

Francis B. Kennedy  
4 - 11 - 1922

James A. Pine  
2 - 26 - 1921

Agnes Miles  
4 - 10 - 1917

Rosebell Miles  
4 - 27 - 1923

Rosa L. Kitchell  
2 - 13 - 1917

Norma L Crawford  
12 - 6 - 1917

Vanne Parsons  
12 - 28 - 1917

[unclear]

Baby [unclear]  
9 - 30 - 1916

Ethel M. [unclear]  
9 - 1 - 1916

Mrs Catherine [unclear]  
9 - 18 - 1919

Baby [unclear]  
12 - 12 - 22

Samuel R. [unclear]  
5 - 31 - 1916

John A. [unclear]  
1 - 29 - 1917

Alvin Smith  
5 - 15 - 1924

[unclear]  
2 - 23 - 1926

[unclear]

Isabel Corlin [unclear]  
2 - 7 - 1917

[unclear]

Mary C. [unclear]  
5 - 30 - 1916

[unclear]

[unclear]

[unclear]

Charles E. [unclear]  
10 - 21 - 1917

[unclear]

[unclear]

Dead [unclear]

Dead James Pine

Dead R. L. Miles

Dead Mrs Catherine [unclear]

Dead John A. [unclear]

Dead [unclear]

Dead [unclear]



Miss Mary Rogers

37

Annie Josephine Homer  
8-27-1920

William J. Rodgers  
7-25-1920

John S. Clemons  
6-27-1919

John S. Clemons  
6-27-1919

Hannah Blackman  
6-18-1924

Clutus Jones  
2-2-1921

Kenneth H. Cheatham  
3-1-1920

Elizabeth Huskey  
7-10-1924

Wiley J. Conrad  
8-27-1920

William A. Edwards  
3-20-1924

Theresa Bladen  
10-6-1920

Miss Mary Rogers

Miss Mary Rogers

Miss Mary Rogers

Miss Mary Rogers

Miss Mary Rogers

Miss Mary Rogers

Miss Mary Rogers

Died to [unclear] [unclear]  
 Died to [unclear] [unclear]  
 Died to [unclear] [unclear]  
 Died to [unclear] [unclear]

Eastern, H. Ball

3-14-1920

Baby Mellon Ocean Leroy Haines  
 9-26-1920 5-10-1920

Benjamin Rankins James Rofford  
 3-15-1920 3-24-1920

Horace Prior

10-19-1919

Fredrick Matthews

Dec 25 - 1917

Nancy Lang  
 3-17-1924

D. J. Lang  
 12-27-1919

Baby Collins  
 11-12-1919

Florence Campbell  
 1-14-1919

John J. Hamilton

Calvin A. Cunningham  
 12-14-1919

Died to [unclear]  
 Died to [unclear]

Mary C. Sawyer  
 3-5-1922

Lydia Sawyer  
 2-10-1920

Died to H. F. Finley

Eugene Curry  
 11-16-1918

Laphus Harmon  
 12-30-1919

Arthur B. Fredbrook  
 1-7-1922

Whitfield I. Kellum  
 Sept 10. 1920

Died to [unclear] [unclear]  
 Died to [unclear] [unclear]

White Pine Section

38

Dead Albert Anderson Dead to Mrs Freeman Dead to Robert Dead to Robert

2  
Elicia Jane Roberts  
2-2-1921  
Thomas W Roberts<sup>3</sup>

Almond M Warner<sup>4</sup>  
11-24-1922

Elicia Jane Roberts  
Feb 1 - 1921  
The ...  
Aug 11 - 1921

James H. Warner  
3-9-1922

Wm Freeman  
4-24-1921

Jennie Welch Brown  
12-18-1921

John L. Welch  
9-28-1921

7  
Mrs J R Croft  
8-22-1921

8  
Mrs Brown  
1-29-1921

Geo to Benis  
1-25-1921

Fred Wambouges  
1-13-1921

Theresa C. Armstrong  
12-22-1921

10

9  
Eliot Page  
12-29-1920

9  
Clark Stoddard  
12-1-1920

Ellen C. ...  
12-20-1920

Joe ...  
2-7-1921

Baby ...  
2-5-21

Wanda ...  
1-23-1921

Baby ...  
1-22-1921

Baby ...  
1-5-1921

Theresa ...  
12-22-1921

Dead to Mrs Freeman Dead to Mrs Armstrong Dead to Mrs Armstrong

Ben W. Bowers 6-5-1914	Mary H. Knyglet 6-24-1914	Beatrice Smith & Laferre	Elyse Devain 5-24-1914	Edwina Papant 3-26-1914	Emily Clark 3-24-1914	Elyseth. Sanders 1-7-1914	Rhoda Cook 1-2-1914	Allen Wood 12-29-1917	Mrs. Alice Clark 11-29-1917	Lucella Cook 12-12-1917	Anna Steve 5-7-1914	Edwina Mayes 8-20-1914	Peter Wilson 5-21-1914	Mrs. Kelly 12-1-1924	Margaret Kelly 4-5-1914	Alice Binder 10-4-1914 7-13-1921	Leongilou Kelly 4-10-1926	William Jones 6-1-1914	Charles Taylor 6-10-1914	Ballard 6-14-1914	Phoebe Shealy 6-26-1914	Albitha James 5-24-1914	James Smith 4-19-1914	Myral Livingston 4-12-1914	William E. Johnson 2-24-1914	Mary Major 3-10-1914	Samuel J. Hardy 3-4-1914	Alfred Bethel 10-29-1917	Georgia Butler 11-14-1917	Hellen Morris 6-5-1914	Russell 6-13-1914	Oratio Thurston 7-13-1914	Maudy Munnings 3-2-1924	Robert J. Thompson 1-1-1925	Henry Dean 5-19-1926	Shelby Ann Day 1-2-1914	James Rolfe 1-2-1914	1-31-1914	Mamma. Coy 1-14-1914	Adderley Kirkland 1-16-1914	Sarah E. Knouls 2-8-1914	Larry Rolfe 2-6-1914	Adrianna Rolfe 2-6-1914	Bird Avery 2-19-1914	Phoebe 2-22-1914	Patience Roberts 2-22-1914	Ophelia Ferguson 2-24-1914	Estella Copper 3-9-1914	Ella Dancy 2-11-1914	Maud J. Scott 7-22-1921	A. Rhudink 11-11-1920	T Scapella 4-26-1923	Elizabeth 7-15-1923	Rhoda Scavella 4-25-1914	Alexander Williams 12-5-1917	Joseph Reese 12-29-1917	Benjamin J. Parks 1-13-1914	Anna Lopez 1-16-1914	W. Cross Albert Parks 2-8-1914	1-28-1914	Frank Young 2-6-1914	Nema. Pratt 2-6-1914	Ophelia Smith 2-11-1914	Neal Benjamin 2-13-1914	Sam Styles 2-18-1914	Grace Spae 3-10-1914	Ethel Graham 3-15-1914	Grace Spae 1914-3-18	Evelyn 4-29-1914	Ethel Davis 10-4-1914	Cedeth W. Jossell 6-29-1922	Lena Allen 4-13-1919
---------------------------	------------------------------	--------------------------	---------------------------	----------------------------	--------------------------	------------------------------	------------------------	--------------------------	--------------------------------	----------------------------	------------------------	---------------------------	---------------------------	-------------------------	----------------------------	--	------------------------------	---------------------------	-----------------------------	----------------------	----------------------------	----------------------------	--------------------------	-------------------------------	---------------------------------	-------------------------	-----------------------------	-----------------------------	------------------------------	---------------------------	----------------------	------------------------------	----------------------------	--------------------------------	-------------------------	----------------------------	-------------------------	-----------	-------------------------	--------------------------------	-----------------------------	-------------------------	----------------------------	-------------------------	---------------------	-------------------------------	-------------------------------	----------------------------	-------------------------	----------------------------	--------------------------	-------------------------	------------------------	-----------------------------	---------------------------------	----------------------------	--------------------------------	-------------------------	-----------------------------------	-----------	-------------------------	-------------------------	----------------------------	----------------------------	-------------------------	-------------------------	---------------------------	-------------------------	---------------------	--------------------------	--------------------------------	-------------------------

Dead for Peter

Dead for Peter

Dead for Peter

Dead for Peter

Dead for Peter



<p><i>x</i></p> <p>W. H. P. D. M. 10-20-1926</p>		<p><i>x</i></p> <p>James Albury 2-26-1925</p>	<p><i>x</i></p> <p>Edwin L. Finell 5-21-1923</p>
<p>W. H. P. D. M. 10-20-1926</p>	<p>B. C. Sheenwood 25-1-1927</p>	<p>L. Kornegras 8-6-1927</p>	
<p>Clarence 10-20-1926</p>			<p>Adomas 3-25-1926</p>
<p><i>3x</i></p> <p>Steve Belt 10-20-1926</p>	<p>S. W. Brown 11-3-1926</p>	<p>F. Brown 4-5-1927</p>	<p><i>4x</i></p> <p>Arham Robert 2-28-1926</p>
<p><i>Match</i></p>	<p>Quintley Lee 12-23-1923</p>	<p>Raffi Mackenzie 10-14-1922</p>	<p>Ely Farrington 11-4-1922</p>
<p><i>Match</i></p>	<p>Quintley Lee 12-23-1923</p>	<p>Edward Sawyer 6-6-1922</p>	<p>Geo. Russel 9-27-1922</p> <p>Samuel 10-1-1922</p>
<p><i>x6</i></p> <p>Arthur Dreth 10-20-1926</p>	<p>Alice D. [unclear] 10-20-1926</p>	<p><i>5</i></p> <p>W. Ambrose 4-14-1926</p>	<p><i>x</i></p> <p>Clarence Davis 4-14-1926</p>
<p><i>Match</i></p> <p>W. J. Paschew 10-20-1926</p>	<p>Pauline [unclear] 10-20-1926</p>	<p>L. Nesbitt 8-11-1926</p>	<p>John D. [unclear] 10-20-1926</p>
<p>RE [unclear] 10-20-1926</p>	<p>Beta [unclear] 10-20-1926</p>	<p>Thos. [unclear] 8-11-1926</p>	<p>John D. [unclear] 10-20-1926</p>
<p>Janie Woods 10-20-1926</p>	<p>John [unclear] 10-20-1926</p>	<p>C. H. Smith 5-27-1926</p>	<p>J. D. [unclear] 10-20-1926</p>
<p><i>x7</i></p> <p>John [unclear] 10-20-1926</p>	<p>Louise Blackett 12-15-1925</p>	<p><i>x8</i></p> <p>Bertine Sams 2-8-1921</p>	<p><i>x8</i></p> <p>Louise Fessenden 4-25-1921</p>
<p>J. A. Moss 2-11-1926</p>	<p>Samuel [unclear] 12-3-1925</p>	<p>Wm H. Colaine 2-10-1921</p>	<p>Angela [unclear] 15-20-1921</p>
<p>Callie [unclear] 10-20-1926</p>	<p>Joel Madd 1923-3-17-1924</p>	<p><i>9</i></p> <p>Luther Simmons 3-4-1915</p>	<p>Alonzo [unclear] 5-29-1921</p>
<p><i>x</i></p>		<p>Emerald Edwards 10-20-1926</p>	<p>M. T. Mitchell</p>
<p>J. H. [unclear] 10-20-1926</p>		<p>Flora Robert 3-11-1926</p>	<p>M. T. Mitchell</p>
<p>J. H. [unclear] 5-5-1926</p>		<p>Flora Robert 3-11-1926</p>	<p>M. T. Mitchell 10-20-1926</p>

Deed

Deed

Deed

Deed

Deed

Deed

Deed

Deed

Deed

11

Maria Lewis  
2-11-1924

Lewis  
8-22-1921

74

Monie B. Erderton  
Oct-6-1925

Lella M. Duncan  
11-10-1921

Walter L. Camus  
11-14-1921

15

18

Just to help Laver

Chas. P. L.  
Carl Larson  
12-4-1920  
1-30-1925  
Kath Larson  
1-5-1922  
12-20-1922

Bernice L. ...  
1-31-1921

Baby Coe Ester L. Mahabine  
1-19-1924 1-20-1924

Baby ...  
2-6-1924

Victor C. Fitzgerald  
1-19-1924

Melissa Brown  
1-14-1924

13

Baby ...  
12-25-1920

Baby ...  
7-1921 2-5-1921

Baby ...  
1-5-1920

Baby ...  
12-15-1920 11-5-1920

Esther C. Carlson  
2-10-1924

Arthur Hiller  
12-17-1921

16

Alice ...  
12-10-1924

Arthur ...  
11-19-1925

Lyle ...  
10-10-25

17

Brady

Mr Lians

Thos Burridge

Richard F Phurber

Babus of SA Milkinson

Chas Taylor

A L Goder

Jos Johanson

Just to help Laver

Carpenter Laver

Just to help Laver

Just to help Laver

Death & Burial Record of J.B. Smith  
R.C. Sontger  
Death & Burial Record of J.B. Smith  
R.C. Sontger  
Death & Burial Record of J.B. Smith  
R.C. Sontger

2

J.C. Cowley  
7-14-1923

J. Tooley  
7-14-1923

3

4

John A. Frederick  
1-12-1921

Anna Williams  
3-10-1921

6

5

Jerry M. Mearns  
5-4-1921

Harrison B. Nolan  
5-26-1921

Baby Lisa  
5-27-21  
Baby Lorraine  
5-16-1921

John Williams  
1-27-1921

L.C. Higgins  
2-10-1921

Baby Blodgett  
5-18-1921  
Baby Thomas  
5-16-1921

Charles C. Hatan  
5-16-1921

Oscar Wardenbrook  
5-6-1921  
Baby Ruth  
2-21-1921

Calvin Bryan  
2-26-1921

J.L. Morris  
5-20-1921

Baby Kase  
2-19-1921  
Baby May  
2-17-1921

Geo. Buckley  
3-26-1921

Baby Beaker  
6-24-21  
Baby Tavis  
6-17-1921

E. W. Whitton  
3-21-1921

Lawrence Jeffers  
5-31-1921

John W. Needham  
6-30-21  
Baby Eugene  
7-19-1921

Robert Timms  
7-29-1921

Clyde H. Hill  
12-21-1920

Baby DeWitt  
9-3-21

Baby Kelly  
10-10-1921

Bessie Loop  
12-5-1921

Baby Loretta  
9-6-1921

Baby Myrtle  
11-9-1921

Geo. D. Jones  
1-19-1922

Baby Wanda  
11-9-21

Baby Lillian  
1-14-1922

James A. Dean  
12-19-1921

Baby Kenneth  
11-20-1921

Perrell  
12-23-1921

Wm. Perrell  
12-23-1921

Geo. W. Cole  
4-5-1921

Death & Burial Record of J.B. Smith  
R.C. Sontger

Dead King Co

Delmas De Ponce  
6-11-1921

Hester Tillis  
7-20-1921

12  
Jennie P. Matz  
8-4-1921

Frank A Croff  
5-25-1921

Wm B Lake  
8-14-1921

Carl Rembert  
2-14-1921

Baby Ross 4-14-1921  
Baby Holtz 8-16-1921  
Chester M Snow 4-19-1921  
Leona Brown 5-17-1921

Dead King Co - A. H. Hester

Geo H. McKee  
11-29-1920

Mary F. Adams  
12-1-1921

13

Richard R. Marler  
11-30-1921

Daniel F. Barrett  
12-1-1921

Mrs. Jennie A. Weston  
11-23-1921

Mrs. S. L. Mayer  
12-12-1921

Charles Mabury  
12-1-1921

Hilda L. Kuntz  
2-1-1922

Dead King Co - J. H. Hester

R. L. Keist  
1-14-1921

Wm. R. Furley  
1-15-1923

16

Thomas G. Bishop  
1-17-1921

Mrs. Mary Hester  
9-8-1921

Mary C. Hedgcock  
2-1-1922

Oliver C. Perry  
2-2-1922

Dead King Co - J. H. Hester

John B. West  
6-15-1922

Baby Robinson 3-4-1922  
Baby Davis 3-12-22  
J. W. Holm 2-22-1922

17

Vernon H. Vaughn  
5-1-1922

Stanley S. Miller  
3-21-1922

Baby Rembert  
4-14-1922

Laura B. Prescott  
4-1-1922

Lewis S. George  
3-25-1922

Dead King Co - L. S. Hedgcock

Dead King Co - John Miller



Send to Mr. Whiting  
Send to Mr. Clark  
Send to Mr. Haggins

Send to H. T. Hamilton  
Send to D. W. Rich  
Send to D. H. West  
Send to Mrs. Haggins

2

1

3

4

5

6

7

Matt Pinner  
8-20-1920

Martha Strong Dorothy Carlson  
8-21-1920 Kennedy  
8-26-1920

Whiting B. Kohl  
2-2-1920

Esper Elizabeth Bethel  
9-4-1920

H. Hill Jr  
10-7-1920  
Baby of G.L. Parks  
10-2-1920

James Lee  
10/24/25

Robert C. Bayles  
9-14-1920

Baby Pennington Baby  
11-3-1920  
Pipette  
Gilbert  
Pipette

Oscar Johnson  
11-2-1920

William Brady  
6-22-1920

Hazel Dupont  
2-11-1920

James Kenneth Pickard  
9-26-1920

Baby Hallings Baby Berhoff  
6-14-1920 6-14-1920

Dorothy Clark  
5-27-1920

Baby of Bertina  
Floyd Young - Clark  
6-10-1920 6-11-1920

James Morgan  
5-20-1920

Mitchell Miller  
11-5-1920  
Steve Miller  
7-6-1921

Walton H. Curry  
4-7-1920

Frank J. Mahler  
5-4-1920  
W = R

James Peterson  
4-9-1920

Thompson Allen Bernard M. Eloy  
4-25-20 4-20-1920

Thomas H. Piescher  
3-20-1920

Emily Higgins  
Aug 29 1925

Isaac A. Higgins  
2-1-1921

Anne M. Sorbett

10

9

John M. Blumberg  
5-29-1920

Orlando L. Miller  
10-4-1921

Dead Carley  
Dead H.M. King

Eunice Carley  
1-27-1921

Henry Howard  
2-29-1920

12

Rosina B. Krueger  
July 16-1925

Gustav A. Krueger  
Baby Anne  
5-17-1920 4-29-1923

11

Arthur J. Brown  
2-14-1921

Baby Brown  
9-30-1924

14

Hazel Laidis  
11-21-1920

13

15

16



Pearl Booth  
12-19-1923

John W. Booth  
7-2-1923

Myo. Daniels  
12-20-1920

Anna May Torrey  
1-28-1920

J.F. Torrey  
12-18-1924

18

17

John Mac Colman  
5-25-1920

Edmund Kelley  
5-1-1920

Bernice A. Colman  
11-1-1922

Dead M. G. L. M. Blumberg  
Dead Rosa Krueger  
Dead C. F. Daniels  
Dead John W. Booth  
Dead Dr. Cadogan

1-17-1931  
Baby Frank 2  
Joseph H. Kelly

10-10-20  
Baby Richard  
11-19-21

5-14-25  
Baby Rose  
12-2-25

Baby James  
1-1-25

Baby Reimann  
5-6-1929

Hequette  
Frankie  
2-29-1929

Linnane J  
Peggy  
2-15-1929

12-28-22  
Baby  
Vicky

12-5-1922

P. Allendorf  
9-13-1923

Lyndale Insurance  
11-1-1924

Mildred Security  
11-20-1924

1-19-1917  
Baby Rose  
2-10-1926

Inf. Schneider  
3-26-1924

Philip Verner

10-6-1919  
Mavis Munnich

8-24-1923

Benjamin  
Tannerbaum  
9-15-1922

Benjamin Hoff  
10-30-1922

Edna Moberly  
8-24-1923

David Garnet  
12-24-1923

11-16-1924  
Nella M. Kemstone  
6-25-1924

12-24-1924  
Eleanore Moberly

Hilda Stoffe  
2-14-1925

Janet Linnane

5-20-1924  
Eleanore L. Linnane

3-15-1925  
Muriel Linnane

M. Moberly

A. Heist

18 "

Fannie Slavich

Jules Schenck

Laura Koster

Sarah Greenburg  
10 1918

Rose Greenburg  
10 15 1918

Edward Kull  
10 9 1918

Jack Glück  
11 17 28

Mark Kibicki  
10 14 1918

Sam Kibicki  
10 - 15 - 1918

Sam Kibicki  
10 - 9 - 1918

J K  
6 - 27 - 1918

Maria Kibicki  
6 29 - 21

18 15

20 19

22

12 12

Louis Fine

8 - 8 1923

19 17 Pauline Weinstein  
11 - 10 1920

18 16

Alice R. Cohen  
9 - 10 1920

Mollie Int  
11 - 3 1925

18 17

Fannie Rippa  
4 - 4 1918

18 20

11

Baby Weythe 7-6-1923  
Nellie Kolmutter 6-14-1923

Mildred Drake 3-31-1923  
Baby Adams 3-21-1923

Martha Granger 2-17-1923

Baby Albert Baby Moore 3-19-1923 3-8-1923

Baby Vels 3-7-1923

Mary C. Dale 2-4-1923

Baby Tims 2-25-1923

Baby Cole Baby Hansen 2-19-23 2-10-1923

Baby Rice 1-20-1923

Baby Sibell 1-19-1923

Baby McKim Baby Hayes 1-24-1923 2-10-1923

14

W.D. Dawson 1-2-1923

13

Rosalyn Dorell 1-20-1923  
Richard Pfeiffer 1-20-1923

Baby Barker 1-19-1923  
Ed. Seymour 1-19-1923

Removed 3-28-1923

Baby Palmer 12-3-1923  
E. L. Brown 12-4-1923

Baby Harrington 12-2-1923  
Jesse Selig 12-1-1923

Smalley D. Piper 11-13-1922  
Baby Smith 11-24-1922  
Russell DeBergue 11-10-1922  
Robert DeBergue 10-14-1922

16

Wm. E. Coons

16

C. L. Sprague

7-5-1922

Adge Booth 7-7-1922  
Baby R. D. 7-17-1922  
Baby Toms 7-10-1922  
Baby Ruder 7-19-1922  
Baby Williams 7-23-1922

Baby H. H. 7-10-1922  
Baby W. W. 7-10-1922  
Jessie 7-10-1922  
Lillian 7-10-1922

Julius S. Royal 6-12-1922  
Baby Alexander 6-12-1922  
Baby Henry 5-12-1922  
Baby Betty 5-13-1922  
Baby Lillian 5-13-1922

Baby Hinds 5-29-1922  
Baby Betty 5-22-1922  
Baby Chas 5-29-1922  
Baby Douglas 4-29-1922

18

17

Warren Davis 4-21-1922

Patience W. Reed 3-23-1922

C. Arthur Young 3-13-1922

Lillian F. Hoffman 2-1922

Wm. E. Coons  
John M. Gray

2

Deed J. G. Kinner

Mr Coleman  
Solomon  
Larount

Harriet Pinter

John Wright

Deed Mrs Ora Leavelle

James E Carroll  
8-30-1922

3

Deed to Mrs Decker

Mr Kelly

Gamble  
Hungry by Leavelle

G. C. Decker  
9-16-1922

4

6

M. A. Horne  
Jno Allen  
10-3-1922

5  
Tom Holand Leach  
8-4-1922

Edna E Schultz  
8-12-1922

J. F. Connett  
7-22-1922

Mrs Cooke  
Elizabeth Leys  
8-7-1922

Solomon C Aldred  
7-14-1922

7

Walter Rheinhardt  
Harmon Colquhoun

6  
C. B. Jones  
10-11-1922

L. J. Hillman  
11-16-1922

L. D. Ballagher  
10-15-1922

John Johnson  
11-15-1922

Albert W Shaffer  
11-15-1922

10

Baby  
12-12-1922

W. A. Whidden  
12-8-1922

R. J. Hennes  
10-25-1922

Baby  
8-30-1923

Baby  
8-5-1923

Baby Powell  
7-30-23

John C Davis  
7-19-23

Baby  
8-30-1923

Baby  
8-30-1923

Geo S Wilkins  
6-30-1923

W. F. Patten  
3-9-1923

W. B. Kinder  
4-3-1923

Baby Kinsler  
4-4-1923

Geo Faison

Jno Barber

Robt Brown

<p>2</p> <p>Elizabeth Thomas 10-30-1920</p> <p>Aura Simmons 6-6-1920</p> <p>Anderson Mack 4-20-1916</p>	<p>Elizabeth Thomas 7-27-1920</p> <p>Crook Pettell 7-21-1920</p> <p>English Gray 7-18-1920</p>	<p>1</p> <p>Opella Campbell 10-31-1920</p> <p>Philo Murray 10-25-1920</p> <p>John Ferguson 10-17-1920</p>
<p>also Smith 1-4-1924</p> <p>8-14-1916</p> <p>9-12-1919</p>	<p>4</p> <p>Mary Taylor 2-22-1921</p> <p>Richard Tate 10-18-1920</p>	<p>4</p> <p>Mary Taylor 2-22-1921</p> <p>Richard Tate 10-18-1920</p> <p>Lottie Hodges 10-14-1920</p>
<p>6</p> <p>1-4-1917</p> <p>Mary Nelson 0-1-1914</p> <p>Martha Lewis 1-1-1914</p>	<p>Chalmon Haynes 1920</p> <p>Mary Nelson 0-1-1914</p> <p>Martha Lewis 1-1-1914</p>	<p>4</p> <p>Robert Johnson 4-28-1921</p> <p>Clarence Pratt 11-24-1920</p> <p>Mary Madsen 12-14-1920</p>
<p>7</p> <p>10-19-1913</p> <p>14-16-1912</p> <p>8-22-1921</p>	<p>11-3-21</p> <p>10-26-1920</p> <p>8-22-1921</p>	<p>9</p> <p>Randall Nelson 4-15-1921</p> <p>Joseph A. Nelson 4-15-1921</p> <p>Mrs. Felia Nelson 1921 4-15</p>
<p>10-19-1913</p> <p>14-16-1912</p> <p>8-22-1921</p> <p>1-2-1911</p> <p>9-1-1911</p>	<p>11-3-21</p> <p>10-26-1920</p> <p>8-22-1921</p> <p>5-25-1921</p>	<p>9</p> <p>John Butler 3-5-1921</p> <p>Samuel Thompson 11-11-1920</p> <p>Baby Hannah 6-2-1921</p> <p>Mabel Black 8-24-1921</p> <p>Elizabeth Butler 3-24-1921</p>

Died Mrs. Eliza Mack

Died Mrs. Eliza Mack

Deed Adams Deed H Shaw Deed H Shaw Deed H Shaw

<p>10-9-1911 Hazel Kern</p>	<p>4-23-1915 Minnie Miller</p>	<p>12 Geo W. Brown 3-16 1921</p>	<p>Elyardus Smith 6-5-1921</p>	<p>Christina Dean 5-27-1921</p>
<p>9-26-1915 Fannie Lawrence</p>	<p>9-27-1915 Hazel Amick</p>	<p>3-21-1921 Caroline Smith</p>	<p>James B. Millott 5-31-1921</p>	
<p>10-18-18 Baby Edith</p>		<p>3-31-22-1921 Anne Ferguson</p>	<p>Thomas Masterson 5-31-1921</p>	<p>Francis Nesbit 5-26-1921</p>
<p>9-27-1914 Willie Bethel</p>	<p>9-18 B. H. Hosman</p>	<p>3-23-1921 Peter Harris</p>	<p>Geo S. Noth 5-25-1921</p>	
<p>9-27-18 Maybell</p>	<p>10-22-13 Andrus Adams</p>	<p>4-15-1921 Emma Mass</p>	<p>Francis Nesbit 5-26-1921</p>	
<p>12-2-1915 Baby Mabel</p>	<p>12-20-1918 Baby Sarah</p>	<p>4-14-1921 Baby Mount</p>	<p>Geneva Berlin 4-1921</p>	<p>Mercy M. Jones 5-7-1921</p>
		<p>4-4-1921 Rhaming P. Hammett</p>	<p>4-26-1921 G. J. Hammett</p>	<p>Baby Dean 5-26-1921</p>
	<p>12-20-1915 Ida Bell Jenkins</p>	<p>4-25-1921 Charles Gibson</p>		
	<p>12-2-1913 Elice Parker</p>	<p>4-4-1921 Warren Burgess</p>	<p>4-26-1921 Lillian Ferguson</p>	
<p>Baby Bethel</p>	<p>11-25-1915 Eli Hall</p>	<p>3-15-1921 James Burgess</p>	<p>5-10-1921 Bessie M. Bain</p>	
<p>Baby Johnson</p>	<p>11-25-1915 Mrs Hall</p>	<p>5-16-1921 Nathan Copley</p>		
<p>Frank Saunders 12-25-1913</p>	<p>12-2-1913 Coronella Sutherland and Baby</p>	<p>5-8-1921 Luticia Clark</p>		
<p>Ella Halebra 1-19-1914</p>	<p>2-1-1914 Chas. Meador</p>	<p>5-13-1921 Victoria Bain</p>		
<p>Coolyn Lundy</p>	<p>7-22-1914 Victora Bethel</p>	<p>5-17-1921 Gus Smith</p>		
<p>Jim Robinson</p>	<p>Sally Johnson</p>	<p>5-13-1921 Arnold Ingersoll</p>		
<p>Ketta Bethel</p>	<p>Wm Blake</p>	<p>5-20-1921 Emma L. Russell</p>		
<p>Ada Ponce</p>	<p>Mary Dean</p>	<p>6-15-1921 Percy Strachen</p>		
	<p>Julia Sheppard</p>			



Margaret Edgcomb  
10-4-1914

W. Johnson  
10-9-1914

Ruth Rolfe  
12-26-1914

Hazel Bradley  
12-12-1914

Emerald  
12-12-1914

M. Symmett  
12-4-1914

Willard Sands  
12-9-1914

Lillian Meadows  
12-2-1914

Laura Ward  
11-27-1914

Julian Batts  
11-2-1914

Edwin Robinson  
11-2-1914

Florida I. Loney  
9-24-1914

Baby Perfull  
9-16-1914

Geo. Coats  
7-11-1914

Joshua Dewick  
7-4-1914

Rosa Cole  
9-27-1914

Frances Robinson  
9-24-1914

Fred Osborn  
9-17-1914

Ruth Gordon  
8-24-1914

Morson Coley  
9-26-1914

Samuel Carey  
aug 17 1914

Josephine  
11-2-1914

Madison  
aug 6 1914

May Biron  
7-22-1914

Glenn  
7-24-1914

Charles  
11-2-1914

Samuel  
aug 11-1914

Baby  
aug 12 1914

Maria  
aug 12 1914

Marion Delemore  
aug 16 1914

Willie Roberts  
July 7 1914

Lena Drummond  
10-19-1914

Baby Bryant  
10-19-1914

Hazel Chapell  
10-19-1914

Korah Smith  
11-21-1914

Baby  
11-21-1914

Agnes  
12-2-1914

12-21-1914

Walter Edwards  
10-4-1914

Charles  
10-19-1914

Florence Palma  
7-5-1914

John  
aug 3 1914

Scott  
7-16-1914

Pat  
9-11-1914

W. Dorsey  
6-30-1914

John Hicks  
9-13-1914

Augusta a Dean  
6-27-1914

10-25-1920  
10-16-1920  
Catherine  
10-16-1920

Catherine Meier  
6-23-1910

James Brown  
6-29-1920

Desert Park  
12-10-1920

Leatrice  
7-17-1920

Jack  
7-19-1920

1920

Cephus Rowe  
7-10-1920

1920

1920

Elizabeth  
7-10-1920

Helda  
8-3-1920

James  
8-17-1920

Zelpha  
7-27-1920

Robert  
8-13-1920

156

156

156

156

Died 1914  
Died 1915  
Died 1916  
Died 1917  
Died 1918  
Died 1919  
Died 1920  
Died 1921  
Died 1922  
Died 1923  
Died 1924  
Died 1925  
Died 1926  
Died 1927  
Died 1928  
Died 1929  
Died 1930  
Died 1931  
Died 1932  
Died 1933  
Died 1934  
Died 1935  
Died 1936  
Died 1937  
Died 1938  
Died 1939  
Died 1940  
Died 1941  
Died 1942  
Died 1943  
Died 1944  
Died 1945  
Died 1946  
Died 1947  
Died 1948  
Died 1949  
Died 1950  
Died 1951  
Died 1952  
Died 1953  
Died 1954  
Died 1955  
Died 1956  
Died 1957  
Died 1958  
Died 1959  
Died 1960  
Died 1961  
Died 1962  
Died 1963  
Died 1964  
Died 1965  
Died 1966  
Died 1967  
Died 1968  
Died 1969  
Died 1970  
Died 1971  
Died 1972  
Died 1973  
Died 1974  
Died 1975  
Died 1976  
Died 1977  
Died 1978  
Died 1979  
Died 1980  
Died 1981  
Died 1982  
Died 1983  
Died 1984  
Died 1985  
Died 1986  
Died 1987  
Died 1988  
Died 1989  
Died 1990  
Died 1991  
Died 1992  
Died 1993  
Died 1994  
Died 1995  
Died 1996  
Died 1997  
Died 1998  
Died 1999  
Died 2000  
Died 2001  
Died 2002  
Died 2003  
Died 2004  
Died 2005  
Died 2006  
Died 2007  
Died 2008  
Died 2009  
Died 2010  
Died 2011  
Died 2012  
Died 2013  
Died 2014  
Died 2015  
Died 2016  
Died 2017  
Died 2018  
Died 2019  
Died 2020  
Died 2021  
Died 2022  
Died 2023  
Died 2024  
Died 2025  
Died 2026  
Died 2027  
Died 2028  
Died 2029  
Died 2030

Kate Pickett  
2-6-1918

Baby Robinson  
1-29-1918  
Child of  
Anita Davis  
12-22-1914

Ephraim Francis  
8-1-1920

Sydney  
1916

Martha Willard  
Wilson  
2-22-18

Charles Jackson  
12-2-1918

G. P. Bell  
12-19-1914

Georgie Redfern  
5-13-1922

William  
3-5-1915

Andrew  
2-6-1915

Robert Hodge  
2-16-1918

Willis Abrams  
8-21-1920

Fred Dawson  
May 13 1914

J. H. [unclear]  
1-1-1918

Neal Austin  
8-15-1920

R. S. Jordan  
Jan 11 1919

Carroll [unclear]  
1-1-1918

Belle Williams  
8-1-1920

[unclear]  
13 June 1918

[unclear]  
1-1-1918

Joan  
9-27-1930

Alice Bain  
9-16-1920

[unclear]  
May 10 1918

Randall Bell  
1-1-1918

Dotter Mackay  
4-9-1920

[unclear]  
May 29 1914

Walter [unclear]  
3-24-1922

Christopher Sanders  
8-24-1920

[unclear]  
1-1-1918

[unclear]  
1-1-1918

Louise  
4-1-1922

Thomas Fine  
6-19-1914

Richard Allen  
3-26-1926

Jonathan Belhel  
June 6 1914

Halle Farington  
June 11 1914

[unclear]  
6-21-1922

Malina [unclear]  
1-1-1918

Annie Taylor  
9-14-1920

[unclear]  
6-26-1913

Albert Williams  
8-29-1922

Louisa Bain  
9-17-1920

[unclear]  
8-7-1913

Annie Clark  
6-29-1922

[unclear]  
1-1-1918

Caroline [unclear]  
11-20-1915

Chas Grant  
9-24-1920  
Elsie [unclear]  
10-12-1920  
Hans [unclear]  
9-17-1920

Beatrice Roberts  
12-11-1920

Hester Stubbs  
3-22-1914

Will Robertson  
11-28-30

Lalustina Hodge  
12-14-1920

Eliza B. Jackson  
4-5-1916

L. D. Curry  
10-17-1920

Died 1920  
Died 1921  
Died 1922  
Died 1923  
Died 1924  
Died 1925  
Died 1926  
Died 1927  
Died 1928  
Died 1929  
Died 1930  
Died 1931  
Died 1932  
Died 1933  
Died 1934  
Died 1935  
Died 1936  
Died 1937  
Died 1938  
Died 1939  
Died 1940  
Died 1941  
Died 1942  
Died 1943  
Died 1944  
Died 1945  
Died 1946  
Died 1947  
Died 1948  
Died 1949  
Died 1950  
Died 1951  
Died 1952  
Died 1953  
Died 1954  
Died 1955  
Died 1956  
Died 1957  
Died 1958  
Died 1959  
Died 1960  
Died 1961  
Died 1962  
Died 1963  
Died 1964  
Died 1965  
Died 1966  
Died 1967  
Died 1968  
Died 1969  
Died 1970  
Died 1971  
Died 1972  
Died 1973  
Died 1974  
Died 1975  
Died 1976  
Died 1977  
Died 1978  
Died 1979  
Died 1980  
Died 1981  
Died 1982  
Died 1983  
Died 1984  
Died 1985  
Died 1986  
Died 1987  
Died 1988  
Died 1989  
Died 1990  
Died 1991  
Died 1992  
Died 1993  
Died 1994  
Died 1995  
Died 1996  
Died 1997  
Died 1998  
Died 1999  
Died 2000  
Died 2001  
Died 2002  
Died 2003  
Died 2004  
Died 2005  
Died 2006  
Died 2007  
Died 2008  
Died 2009  
Died 2010  
Died 2011  
Died 2012  
Died 2013  
Died 2014  
Died 2015  
Died 2016  
Died 2017  
Died 2018  
Died 2019  
Died 2020  
Died 2021  
Died 2022  
Died 2023  
Died 2024  
Died 2025  
Died 2026  
Died 2027  
Died 2028  
Died 2029  
Died 2030

Deed Carter & Phoe

John Roll  
12-22-1914

This Pastor  
3-22-1914

B. C. Smith  
2-6-1915

Julia Ramsey  
1-4-1915

Reginald  
Rangel  
12-29-1914

Co-hasty M. Ramsey  
2-19-1915

Rebecca Wellhousen  
2-15-1915

Hester Currey  
1-4-1915

Charles Thores Jr

Sarahra Hollaway  
2-7-1915

Jessie Morris  
2-21-1915

E. A. Berry  
1-6-1915

Lemuel Welch  
12-11-1914

Laura Kemp  
3-6-1915

Infant of  
Sarah Clark  
2-22-1915

James Clark  
4-16-1915

Charles Barnes  
1-13-1915

Susan Tuttle  
2-8-1915

Infant of  
Baby Steward  
4-11-1915

Mamie Stillman  
4-16-1915

Anna May  
2-1915

January  
Honds  
2-1915

Martha Ricks  
3-30-1915

Child of  
John & Martha  
4-22-1915

Stanley O  
Scravello  
2-7-1915

Henry  
Jolly  
3-4-1915

Lackington Seelling  
4-19-1915

Infant of  
Thomas Mackay  
6-16-1915

Naomi Rinder  
5-13-1915

Henry  
Thompson  
3-4-1915

Henry  
Johnson  
3-4-1915

Carrie Woodcutt  
5-30-1915

Louisa Smith  
5-21-1915

Killian Arthur Tucker  
3-18-1915

Anna  
Rahm  
8-3-1915

Orinetta Williams  
6-8-1915

Rebecca Johnson  
6-17-1915

Jessie A  
Hannah  
11-15-1921

Infant of  
P. M. Kish  
9-15-1915

Adelard Seymour  
7-13-1915

James Brown  
7-22-1915

Jonathan Stevens  
5-2-1915

Anna  
Sandoz  
3-21-1915

Austin A. Robinson  
7-15-1915

Henry Bolden  
8-16-1915

Edward  
Wheeler  
5-6-1915

Child of  
Arthur & Lillian  
5-3-1915

Infant of  
Catherine  
5-2-1915

Infant of  
W. M. Brown  
5-21-1915

Calypso  
Kell  
5-6-1915

Child of  
Lillian & L. L. L.  
5-13-1915

Infant of  
John  
9-20-1915

Infant of  
John  
9-22-1915

Geo Atkins  
9-4-1915

Anna  
Sandoz  
5-24-1915

Henry J. Ambrose  
5-30-1915

Martha M.  
Pharo  
10-1-1915

Infant of  
Lillian  
10-2-1915

Estacy L. Kelley  
9-14-1915

Eva  
Stubbs  
7-22-1915

Remilda J. Roberts  
6-8-1915

George Kalacs  
10-4-1915

Jessie Roll  
9-16-1915

William  
Kissel  
8-2-1915

Engel  
Delaney  
7-5-1915

Jacob Day  
10-6-1915

Infant of  
Anna  
10-31-1915

Deed Carter & Phoe

Deed Carter & Phoe

Deed Carter & Phoe

Deed H. Sear

Deed H. Sear

Deed H. Sear

Deed H. Sear

Deed H. Sear

Deed H. Sear

Deed H. Sear

Deed J. H. Sear

Jula Smith  
10 - 14 - 1915

William Saunders  
11 - 5 - 1915

Infant of  
Eliakim Johnson  
10 - 24 - 1915

Christina Pindel  
9 - 19 - 1915

Christina Sands  
10 - 17 - 1915

~~Marion M. Jones~~  
Mrs. Wilkin  
1 - 1 - 1917

Tobias Dorsett  
10 - 15 - 1915

Infant of  
Mrs. M. K. King  
9 - 24 - 1915

Lillian Mason  
10 - 25 - 1915

Cora Lee Barry  
11 - 23 - 1915

Leucimus Wilson  
11 - 2 - 1915

Emanuel Mikel  
9 - 29 - 1916

Julia Williams  
5 - 20 - 1916

May Bell Small  
11 - 30 - 1915

Harold Gordon  
12 - 1 - 1915

Ernest Conroy  
11 - 7 - 1915

Infant of  
William C. King  
12 - 15 - 1915

Frank Laws  
12 - 2 - 1915

Nora Lane  
12 - 3 - 1915

Ellen Johnson  
11 - 8 - 1915

Anna Tottage  
12 - 6 - 1915

Andie Turner  
2 - 14 - 1915

Mary L. Williams  
7 - 7 - 1916

Mrs. Manue Richardson  
12 - 29 - 1915

Alveta M. Mackey  
11 - 27 - 1915

Charles Rathey  
12 - 15 - 1916

George Hardy  
12 - 16 - 1916

Child of  
Gladstone  
12 - 16 - 1916

Carl Young  
3 - 27 - 1916

General Curtis  
12 - 17 - 1916

Caroline Pindel  
12 - 20 - 1916

Nathaniel Stone  
7 - 15 - 1916

William MacKey  
5 - 5 - 1916

Along Samsel  
12 - 27 - 1915

Ethel Bain  
12 - 28 - 1915

Child of  
Samuel Adams  
5 - 10 - 1916

W. G. Clark  
5 - 24 - 1916

Beatrice Woodrife  
6 - 10 - 1916

Robert Rex Davis  
1 - 9 - 1916

Child of  
Charles G. Clarke  
3 - 13 - 1916

James Christie  
6 - 14 - 1916

W. Sumner  
6 - 16 - 1916

Infant of  
Mary Lightfoot  
6 - 21 - 1916

Robert Pifer  
3 - 16 - 1916

William Pindel  
4 - 19 - 1916

Caroline Thomas  
6 - 20 - 1916

Benjamin Wilson  
7 - 17 - 1916

Hilda Hillan  
3 - 20 - 1916

C. Bethel  
4 - 23 - 1916

Lena Dorsett  
6 - 23 - 1916

Eln. Holmes  
7 - 26 - 1916

Infant of  
James Mott  
8 - 7 - 1916

Fredrick Bairston  
1916 - 20

Robert Cuyler  
5 - 13 - 1916

Wes Ruffin  
7 - 15 - 1916

Baby Woodrife  
7 - 4 - 1916

Dena Davidson  
1 - 10 - 1916

Jakie Campbell  
5 - 15 - 1916

Geo Jones  
6 - 25 - 1916

Child of  
Samuel Adams  
7 - 31 - 1916

John Oliver  
10 - 31 - 1915

John Meen  
6 - 15 - 1916

May Parks  
7 - 5 - 1916

Mary Susan Belle  
2 - 9 - 1916

Mildred Rivers  
1 - 9 - 1916

Alace Knight  
6 - 21 - 1916

Harriott Rahming  
6 - 25 - 1916

Lillian Thomas  
7 - 12 - 1921

Carroll O. Mounts  
8 - 15 - 1920

Callie Thomas  
11 - 17 - 1915

Susan Wilson  
2 - 22 - 1924

Dead Great Grand Parents Dead Great Grand Parents Dead Great Grand Parents Dead Great Grand Parents

Dead Auntle Cousins Dead Auntle Cousins Dead Auntle Cousins Dead Auntle Cousins

Dead Great Grand Parents Dead Great Grand Parents Dead Great Grand Parents Dead Great Grand Parents

Deed

Mrs Josephine  
3-17-1913  
McKee

Hellen Hurdson  
2-15-1913

Joseph Hill  
12-25-1912

Joseph Blucke  
3-6-1913

G.O. Smith  
1913-1-14

Ferna Williams  
1-23-1916

Ella Means  
1913-1-13



Deed Recd

Deed

W. Porter  
1-21-1910

S.B. Chapman  
1-15-1910

Ninnie Curran  
12-1-1910

J. Wallace  
12-26-1910

Dwight Thomas  
2-21-1910

Elizabeth Thomson  
1-20-1910

X

Samuel Ferguson  
9-25-12

Charles Hamilton  
9-30-12

Mrs Florence Johnson  
9-22-1912

James Strachan  
9-22-1912

Deed of  
John Deane  
1913-1-13

Deed of  
Robert Stoughton  
1913-1-14

9-23-12  
Deed Recd  
M.T. Mitchell  
Deed Recd  
M.T. Mitchell  
Deed Recd  
M.T. Mitchell

Deed

2

M.T. Mitchell  
N.J. Morris  
12-20-1916

James Morris  
5-6-1916

Deed

Deed

J. Adams

H. Royle  
Mary Royle  
1-2-1911

Ed. Hall  
1-2-1911

Robert Brown  
1-30-1911

Wm. Brown  
1-10-1911

X

Deed to Boyd J.B.

Alonga Boyd  
7-5-1917

Wm. Boyd

Edna Johnson  
7-5-1917

X

Deed

Deed

<p>Deed</p> <p>A. Roberts 9 2 10</p> <p>Wild Johnson 5 20 10</p> <p>A. H. HALL 8 29 10</p>	<p>Bethel Babt 10 31 10</p> <p>Allen Babt 10 6 10</p> <p>ZAC Johnson 9 10 10</p> <p>Cipson Babt 4 8 10</p>	<p>Bob Evans 2 18 10</p> <p>J. Robinson 1 7 10</p> <p>Delaney Babt 11 20 10</p> <p>Harrison Babt 11 16 10</p> <p>Miss Beas 11 7 10</p>	<p>Spencer Dawson 3-5-1926</p> <p>Agnes Burrett 10-11-1925</p> <p>Philip Bawman 2-26-1925</p>	<p>12</p>	<p>Deed</p>
<p>Deed</p> <p>A. N. Lightburn 11 19 10</p> <p>Thad Williams 7 9 10</p> <p>Will Coffin ds 7 8 10</p>	<p>14 X</p> <p>E. Bryson 7 6 10</p> <p>Margaret Dorson 10 15 10</p> <p>Ellz Sanders 10 16 10</p>	<p>13 X</p>	<p>13 X</p>	<p>13 X</p>	<p>Deed</p> <p>Margaret Huggins 7-21-1921</p> <p>Victoria Walden 8-21-1921</p> <p>Baby Jones</p> <p>Edella 8-21-1921</p> <p>Sarah Rade 8-5-1921</p> <p>Edna 7-21-1921</p>
<p>Deed</p> <p>F. Williams 12 15 10</p> <p>Willie Williams 12 15 10</p>	<p>15 X</p> <p>I. S. Lewis 12 8 10</p> <p>A. Lawrence 12 19 10</p>	<p>16 X</p>	<p>16 X</p>	<p>16 X</p>	<p>Deed</p> <p>James 9-12-1921</p> <p>James 9-20-1921</p>
<p>Deed</p> <p>Mary R. Harold 3 25 10</p> <p>Thomas W. L. L. 3 29 10</p> <p>A. S. Hill 3 31 10</p>	<p>18 X</p> <p>Wm. Skelton 5 24 10</p> <p>Olis Dean 3 11 10</p>	<p>17 X</p>	<p>17 X</p> <p>Phelis Bethel 1-2-1924</p>	<p>17 X</p>	<p>Deed</p> <p>James 9-20-1921</p> <p>Chas. Rees 7-27-1921</p>
<p>Deed</p> <p>Ellis Babt 3 23 10</p> <p>Deborah 3 27 10</p> <p>J. P. Perry 3 29 10</p>	<p>19 X</p> <p>Belle Brown 1 31 10</p> <p>J. E. Johnson 7 11 10</p> <p>Estelle Jones 7 27 10</p>	<p>19 X</p>	<p>19 X</p>	<p>19 X</p>	<p>Deed</p> <p>Mildred 9-19-1921</p> <p>James 9-20-1921</p> <p>Thaddeus Tullman</p>
<p>Deed</p> <p>Joseph Wells 11-21-1921</p>	<p>20 X</p> <p>Arthur 7-15-21</p> <p>Glady's Tork 12-18-21</p> <p>James M. Taylor 12-3-1921</p> <p>L. S. Taylor 11-25-1921</p>	<p>20 X</p> <p>See Dean 1-17-1921</p>	<p>20 X</p>	<p>20 X</p>	<p>Deed</p> <p>Herbert Robertson 11-5-1921</p> <p>Farney 11-5-1921</p> <p>L. H. S. 1921</p> <p>LeRoy Kearney</p>

Deed

Deed

Deed

Deed

J. Washington  
12-4-10

X2

Mary Leary  
6-14-1922

Caroline  
Adderly 1922  
6-2-1922

Diana Kelley  
6-9-1922

Emerson Fairbanks  
5-9-1922

David Green  
9-10-1924

Alewis Gardner  
4-30-1922

X3

Bertha M. Lassell  
12-1-1923

Elizabeth  
Singerham  
1-10-1923

X4

Louis Seymour  
12-14-1924

J.H. Porter  
6-27-1923

Julia Forbe  
11-7-1922

Naomi Domet  
2-3-1925

X6

Henry Sears  
7-11-1920

Fayoluch  
Smith  
3-4-1922  
Rene Skaggs  
3-11-1922

Mary Pitts  
4-20-1922

X5

Hazel  
Campbell  
3-4-1922

Leola  
Hall  
3-30-1922

Crystal  
Hearley  
3-1922

James  
2-20-1925

Wendell  
MS. Price  
3-14-1922

Russell  
Adderly  
3-16-1922

Leoyal  
Hillman  
3-1922

Jenni  
Candlish  
2-7-1925

X7

James  
2-16-1926

James  
5-8-1922

James  
7-24-1922  
7-13-1923

James  
Bethel  
7-7-1923

Carroll  
Fryer  
6-30-1924

Lucy Johnson  
6-4-1925

Daly  
Bowe  
7-1922

B.A. Forbe  
5-25-1925

Helena  
Williams  
6-13-1925

Herb  
May  
May 1 1925

Garfield  
5-30-1923

Ruth  
Meadow  
6-22-1923

Louise  
Bismans

F. Golden  
6-24-1925

Luciana Cox  
5-12-1925

Lovell  
Katie  
5-2-1925

5/10/25

HERB  
MADISON  
7-4-1925

L. Johnson  
5-13-1925

Deed

Deed

Deed

Deed

Deed

Deed

Deed

12

13

14

Asa Martin  
7 10 108

James Lawson  
10 11 106

*Miller*  
**C. Mackey**  
6-19-1915

W. McCollum  
10 5 108

C. Lawrence  
10 13 108

Percy Miller  
6-27-1923

Millard  
10-11-1923

W. McCollum  
10 5 108

W. McCollum  
10 5 108

14\*

W. McCollum  
10 5 108

Victoria Cary  
4 18 109

Blanca Acosta  
7-5-1923

J. Acker  
12 30 108

Alvora Williams  
2 17 109

W. McCollum  
10 5 108

Edward Ware  
4 18 109

Leroy Sherrill  
Higgs  
12-26-1923  
1-11-1924

15\*

Lizzie M. Hillman  
5 20 109

Julia Swickard  
7 12 109

Alex Dickson  
5 26 109

Sam Swickard  
8 1 109

Adeline Thompson  
6 1 109

W. McCollum  
10 5 108

Alice Johnson  
8-2-1923

Edith Clark  
2-15-1924

Josephine Coleman  
8 22 109

W. McCollum  
10 5 108

Marlene Hodge  
5-27-1924

Elie Hubbert  
9 13 109

Pearl Branch  
9 16 109

F. Spanish  
7 18 109

Harrison Williams  
10 7 109

Stanley Collins  
6-11-1924

X

Benjamin  
10 8 109

Anna Brown  
10-19-1924

Namon Pritchard  
10-4-1924

Edna DeLaney  
1-20-1925

Anna Jelma Bonnard  
Ruth  
10-20-1925

William  
10-1-1925

James Walker  
10-1-1925

E. Hudson  
6 7 109

M. Neenan  
6 4 109

Esther Day  
4 15 109

Babs Deary  
6 21 109

Kirk  
12-26-12

+

Alice Darsett  
4-15-1923

Sue Mitchell  
9-17-1921

David Mackey  
8-4-1921

Percy Hanna  
9-21-1921

Samuel Bain  
8-14-1921

Storah Small  
9-29-1921

Hanna Dixon  
9-1-1921

Not Noted

Not Noted

Not Noted

Deed Frank Strong

Deed



Doed Coats & Plans  
Doed Coats & Plans  
Doed Coats & Plans  
Doed Coats & Plans  
Doed Coats & Plans  
Doed Coats & Plans  
Doed Coats & Plans  
Doed Coats & Plans  
Doed Coats & Plans  
Doed Coats & Plans  
Doed Coats & Plans  
Doed Coats & Plans  
Doed Coats & Plans  
Doed Coats & Plans

Hannah Morris  
4-16-1917

Joshua Washington  
4-25-1917

Mamma Delancy  
4-27-1917

Edward Saunders  
5-17-1917

Raymond Bennett  
5-21-1917

Anna Black  
5-26-1917

Sarah Hutchinson  
6-11-1917

Evelyn Ellis  
6-26-1917

Maudie Simon  
6-29-1917

Mary Pearson  
7-16-1917

Evangeline Tucker  
6-4-1917

Percy Mages  
8-9-1917

Sallan John  
9-14-1917

Mildred Butler  
5-12-1917

Matilda John  
4-29-1917

Mary McCall  
2-4-1917

Louis Mages  
4-15-1917

Justin Hield  
4-23-1917

Hilda Mages  
4-25-1917

Mary Walters  
5-14-1917

Moss Gaskill  
5-21-1917

Alvina Hannah  
5-22-1917

Flora Elmore Long  
7-17-1917

Stephen Ruby Allen  
7-25-1917

Maudie  
9-10-1917

Mary Stevens  
7-17-1917

Emanuel Moses  
7-21-1917

Caroline Bell  
8-8-1917

S. Wilson  
4-17-1917

Joseph Strochers  
9-8-1917

Manna  
9-21-1917

Manna  
4-5-1917

Abner Dorett  
4-8-1917

Susan Leslie  
4-4-1917

Allen Seals  
3-9-1917

Elizah Bette  
2-18-1917

J. G. Brittle  
2-14-1917

James Cleavel  
2-11-1917

Abraham Square  
1-2-1917

Richard Bird  
1-28-1917

Davis Jolley  
1-15-1917

Anna Johnson  
1-14-1917

Charles Adams  
1-8-1917

Walter Wright  
12-7-1916

Washington Mackey  
11-28-1916

Mary Rhodes  
11-29-1916

Joseph Kilmore  
11-29-1916

Mary Rhodes  
11-29-1916

Florence Smith  
4-13-1917

Joseph Kilham  
4-21-1917

Daly Ruff  
3-22-1917

Mattie Ambrose  
2-25-1917

Alvina Buckner  
2-21-1917

Mary Taylor  
3-9-1917

Adolphus W. Shuman  
1-18-1917

Elizabeth Purcell  
1-16-1917

Davis Jolley  
1-20-1917

Anna Dorett  
1-9-1917

Mary Rhodes  
12-31-1916

Charles Adams  
12-30-1916

J. Kelle  
11-29-1916

Mary Rhodes  
11-29-1916

Mary Rhodes  
11-29-1916

Mary Rhodes  
11-29-1916

12th 48

11

Abraham R. Kelley  
7-19-1917

Ruth & Linda Chapman  
Hall  
7-6-1917 7-20-1917

Daly Maurice Margaret Tink  
6-15-1917 6-23-1917

Francois Bethel  
5-14-1917

14

Maurice P. Johnson  
4-6-1917

James P. Johnson  
6-27-1917

James Johnson  
3-5-1917

Infant of  
2-15-1917

Class Hill  
6-13-1917

Conett Miller  
3-26-1917

Ellis A. Doud  
2-21-1917

M.J. Dapp  
10-7-1917

Annie Thomas  
10-10-1917

Maurice Bellato Doni Taylor  
5-29-1917 11-14-1917

14

8th = Bethel  
5-3-1917

Daly Maurice  
4-29-1917

Samuel Reckley  
5-15-1917

Daly Maurice  
5-23-1917

James Robert  
4-20-1917

Martha Johnson  
4-24-1917

James Johnson  
4-27-1917

Oliver Riley  
4-5-1917

James Johnson  
4-6-1917

12

Joia Reynolds  
11-20-1916

Maurice West  
11-10-1916

Arthur Howard  
10-22-1916

13

Georgia Smith  
10-10-1916

Garfield S. Ellens  
10-6-1916

Children of  
M.J. Smith  
9-28-1916

Maud Bitson  
10-30-1916

Adela Rolfe  
10-22-1916

Ernest M. Pherson  
10-21-1916

13

Mary Michal  
10-10-1916

Ralph G. Mitchel  
10-4-1916

Jacob Johnson  
9-27-1916

16

William Hunter  
12-26-1916

Alicia Roberts  
12-16-1916

Jacob Wilson  
12-12-1916

18

Anna E. Menden  
1916 1-23

16

W. Harris  
12-31-1916

James H. Collier  
1-16-1917

Joseph Anderson  
1-24-1917

16

Louise Johnson  
9-24-1916

Lucan Ellen Jackson  
9-21-1916

17

Lula Lee  
9-14-1916

16

Infant of  
9-24-1916

H. B. Butler  
1-10-1929

Infant of  
9-4-1916

17

Dr. R. Alderly  
5-16-1916

18

Howard Johnson  
7-26-1916

William Higgs  
7-31-1916

Infant of  
1916 11-11

Albina  
11-15-1916

Rosa L. Rolfe Ethel Dramm  
9-27-1916 9-30-1916

Alber Robinson  
9-10-1916

17

Case Strick  
7-11-1916

John Childs  
3-23

17

James Johnson  
12-17-1916

19

Charles Rattley  
6-7-1917

Annus Farmington  
3-22-1920

Benjamin Taylor  
10-16-1920

Livingston  
5-29-1921

20

Daisy Hall  
7-7-1916

20

Ella Kinolds  
1-2-1924

22

Rhoda Knowles  
8-22-1916

22

Maud M. Ches  
12-12-1916

Hugh McPhee  
5-24-1919

21

John Griffin  
9-10-1916

21

Deed M. Hoffman

Dead 1916

Dead 1917

Dead 1918

Dead 1919

Dead 1914 & 1915 & 1916 & 1917 & 1918 & 1919 & 1920 & 1921 & 1922 & 1923 & 1924 & 1925

Margaret Bell  
Henry Jackson  
9-21-27

L. Meloni  
2-22-1920  
Susan H. Conner  
5-24-20

Julia Taylor  
2-22-1920

2 Francis Dilancy  
3-10-1920

Mable Forbs  
3-11-1920

Isiah Dean  
3-1-1920

John H. Paffy  
10-30-1921

Arthur Ford  
5-9-1923

Beatrice  
Coakwell  
12-11-1921

Bertie May Schaffer  
1-4-1918

Anna Cedrusen  
7-19-21

Della Ford  
11-16-20

Edith White  
4-2-1918

6 Susan White  
4-10-1918

Effie Proctor  
4-8-1918

Edna Evans  
4-14-1918  
Beth  
July 7, 1911  
Body Albany  
7-20-18  
Walter  
5-24-1918  
Charles  
2/11/18  
Frank  
4-16-1918

Nathaniel Clark  
4-7-1918

Excellion Rolle  
4-22-1918

7 William  
5-24-1918  
Johnson  
5-10-1918

Sarah G. Dawson  
5-14-1918

Samuel Johnson  
5-17-1918

Vielle Eggard  
5-17-1918

James Coster  
5-20-1918

10 Linnal Rolle  
5-18-1918

Thomas McCarty  
5-24-1918

Louis Aiken  
5-24-1918

John Gilbert  
5-29-1918

Estelley Taylor  
5-20-1918

Hester  
5-15-1918  
Ann  
5-18-1918

Edmond Richardson  
4-30-1917

Ethel  
2-8-1918  
Cathens  
Dorsett

Julius Fincall  
4-29-1917

4 Joseph Burns  
4-12-1917  
John  
Sept 16  
Luna Burns  
5-20-1917

S. Thos. Murray  
4-27-1917

5 Kenneth Lewis  
12-26-1917  
Anna Fowler  
9-30-1917

William Johnson  
7-21-1917

Moses A. Moore  
10-4-1917

Abraham Rhodes  
9-22-1917

Emma B. Saunders  
10-9-1917

Jehude Bonie  
10-8-1917

Scott Payne  
10-12-1917

8 Katherine Robinson  
10-11-1917

Isaac Nigg  
12-9-1917  
Jesse  
10-20-1917

Emory Copson  
10-14-1917  
James Stacey  
10-12-1917

Clara Sims  
11-6-1917

9 Rosa C. Brattle  
10-17-1917

11 Ella L. Gibson  
11-12-1917

Samson Carter  
7-11-1917

Elizabeth Clark  
12-5-1917

Raymond Parkington  
11-14-1917

Clarence  
5-20-1918

Karsh J. McCarty  
5-20-1918

Dead 1914 & 1915 & 1916 & 1917 & 1918 & 1919 & 1920 & 1921 & 1922 & 1923 & 1924 & 1925

<i>Dead for Peter</i> Pearl M. Bowers 6 - 5 - 1914	<i>James Sumner</i> 6-1-1914 Charles Taylor 6-10 - 1914	<i>Charles May</i> 1-2-1914 James Rolfe 1-2-1914 <i>Charles L. Thompson</i> 1-21-1918	<i>Malcolm Thurston</i> 12-14-1914 Alexander Williams 12-5-1917
Mary H. Kinsley 6-24-1914	<i>Rollard</i> 6-14-1914 <i>Colyn</i> 6-12-1914 Bliss Shealy 6-26-1914	Manna. Cott 1-14-1914	Joseph Reese 12-28-1917 Benjamin J. Parks 1-13-1914
<i>Refuge</i> Floyd Deering 5-24-1914	<i>Body</i> Alberta James 5-24-1914	<i>Wells</i> Adderly Kirkland 1-16-1914	Anna Cooper 1-16-1914
<i>Wm. Cross</i> Edwesa Papantl 3-26-1914	<i>Samuel</i> James Smith 4-19-1914	<i>Alberta</i> Alberta Samuel 5-11-1914	<i>Wm. Cross</i> Sarah E. Krumm 2-8-1914
Emily Clark 3-24-1914	<i>Samuel</i> Myrtle 4-12-1914	<i>Wells</i> Daisy Rolfe 2-6-1914	Frank Young
<i>Wm. Cross</i> Elizabeth Sanders 1-7-1914	<i>Wm. Cross</i> William C. Johnson 2-24-1914	<i>Wm. Cross</i> Adreanna Rolfe 2-6-1914	Nena Pratt 2-6-1914
Rhoda Wash 1-2-1914	Mary Major 2-10-1914	<i>Wm. Cross</i> Bird Avery 2-19-1914	Opelia Linnard 2-11-1914
Allen Wood 12-29-1917	Samuel J. Hardy 3-4-1914	<i>Wm. Cross</i> Ethel 2-22-1914	Neal Benjamin 2-13-1914
<i>Wm. Cross</i> Mrs. Alice Clark 11-29-1917	<i>Wm. Cross</i> afred Bethel 10-29-1917	<i>Wm. Cross</i> Opelha Ferguson 2-24-1914	<i>Wm. Cross</i> Eun. Styles 9-18-1914
<i>Wm. Cross</i> Hazel Cook 12-12-1917	<i>Wm. Cross</i> James Smith 12-3-1917	<i>Wm. Cross</i> Estelle Cooper 3-9-1914	<i>Wm. Cross</i> Archie Bethel 10-2-1914
<i>Wm. Cross</i> Erma Culmer 12-9-1917	<i>Wm. Cross</i> Georgiana Butler 11-15-1917	<i>Wm. Cross</i> Ella Dainey 2-11-1914	<i>Wm. Cross</i> Rosa Spae 3-10-1914
<i>Wm. Cross</i> Anna Steve 8-7-1914	<i>Wm. Cross</i> Hester Morris 6-6-1914	<i>Wm. Cross</i> Maud Sorell 7-22-1914	<i>Wm. Cross</i> A. Rindick 11-11-1914
Edward Major 8-20-1914	<i>Wm. Cross</i> Rebecca 6-13-1914	<i>Wm. Cross</i> T Scapella 4-26-1914	<i>Wm. Cross</i> Ethel Davis 10-4-1914
Peter Wilson 5-21-1914	<i>Wm. Cross</i> Oratio Thurston 7-13-1914	<i>Wm. Cross</i> Elizabeth 7-15-1914	<i>Wm. Cross</i> Rhoda Scavella 4-28-1914
<i>Wm. Cross</i> Margaret Kelly 4-5-1914	<i>Wm. Cross</i> Maisy Munnings 3-2-1914	<i>Wm. Cross</i> Edith B. Jossell 6-29-1914	<i>Wm. Cross</i> Lena Allen 4-13-1914
<i>Wm. Cross</i> Alice Pinder 10-4-1914	<i>Wm. Cross</i> Robert J. Thompson 1-15-1914	<i>Wm. Cross</i> Lena Allen 4-13-1914	
<i>Wm. Cross</i> Lionel Kelly 4-15-1914	<i>Wm. Cross</i> Mavis Dean 2-5-1914		

Dead for Peter

Dead for Peter

Dead for Peter

Dead

Dead for Peter



Deed

Deed

Deed

Deed

Deed

Deed

Deed

Deed

Deed

W. H. Hoppert  
10-20-1906

W. H. Hoppert  
10-20-1906

Clarence  
10-20-1906

Steve Bell  
10-20-1906

Arthur D. ...

W. H. ...

Jennie Woods

...

J. A. Mess...

Callie ...

J. H. ...

B. C. Sheerwood  
1-25-1907

S. W. Brown  
11-3-1906

Chas. ...  
10-15-1906  
12-23-1915  
Quilley Lee

Alfred D. ...

...

...

London Blackst...

Samuel D. ...

Joel Mail  
Louise Anderson  
13-3-14-1924

...

James Albury  
2-26-1923

L. Kornegans  
8-6-1907

Raffie Mackenzie  
10-14-1922

Edward Sawyer  
6-6-1922

Al. Ambrose

L. Nesbitt

Thos. ...

C. H. Smith

...

Wm. H. Calais  
2-10-1921

Luethel Simmons  
3-4-1915

Emmie Edwards

Anna Robert

Edward L. Feriall  
5-21-1923

...

Adomas ...

Abram Robert  
2-28-1926

Elyz Farrington  
11-4-1922

Les Rauer

Elmer Davis

Isaac D. ...

J. D. Low

...

...

Alonga ...

...

M. T. Mitchell

...

...

...

...

...

...

...

...

...

...

...

...

...

...

...

...

Deed

Deed

Deed

Deed

Deed

Deed

Deed

Deed

Deed

Deed

Deed

12  
E. J. ...  
12 4 187

12  
E. J. ...  
12 4 187

Mrs. Chevels  
2 18 187

Emily Curb  
1 5 187

...

...

13

4-31-12  
Joseph Bethel

2-3-1873  
Geo W. Glenn

6-7-1873  
Joseph J. ...

Geo W. Glenn  
March 3-1873

X 16

15

X

X

X

19

X

X 17

...

...

Anna Davis  
4 23 187

...

...

...

Eliu Morris  
12-12-1876

X

...

Lena Brooks  
10 3 187

22

X

...

P. ...  
12 13 17

...

...

...

...

...

...

...

...

...

Deed

Deed

Deed to Wilson

Deed

Deed

Deed

Deed

Deed

Charles Roark  
12-10-1919  
Tom Rely

Herman C. Carr  
Erie Walker  
John Walker

C. C. Scott  
7-31-1920  
Miss B. ...  
10-...  
Richard ...  
8-10-1920

Bedar Walker  
12-27-1919  
Melba ...

Araminta Watkins  
4-2-1926  
Mary Spalding  
10-25-1914

Irene Davis  
11-29-1917

A. C. Lightburn  
11-10-1919

Mary E. Lightburn

Mataline ...  
12-16-1923

Infant of  
B. E. Jones

Laura Jones  
4-3-1923

Infant of  
Fra Mungard

Infant of  
Fra Mungard

Henry Braut

I. A. ...  
5-26-...

Mrs Aiken

Agnes Mackintosh

Marion Carothers

...

Ruth ...  
6-8-1923

A. A. Harris  
Rev. Hutchinson  
3-6-1924

Alvin  
Hutchinson

Jeff ...

...

Mary Aiken  
11-29-1920

W. D. Bascomb

Ed Gordon

William ...  
4-17-1925

Mrs  
H. H. Harris

Henry Lemons

Sally Dingle  
11-3-1914

Howard ...

Dan Knight

Normie Dingle

\* *Lula May Rolfe*

*Henry Schuler*

*Whitehurst Henry*

*Caroline Montgomery*  
12 16 1910

*Geo. Cato*  
7 14 1914

*Oldman*  
*Jesse James*

*Samuel Geo*  
*Simms*

*Ira Montgomery*  
3 9 1914

*Mary Thompson*  
5 4 - 1921

[Blank box]

[Blank box]  
3 5 1916

*Lucy Madison*

*Montgomery*  
12 4 1915

*Geo. H. Montgomery*  
6 25 1914

*Wm. E. Thompson*  
18 - 27 1923

*Lawrence Montgomery*  
12 29 1923

*W. J. Williams*

*Francis Dixon*  
1-8-1918  
*Martin Blotch*  
12 - 26 - 1918.

*Walter Jennings*  
12 1918

*Geo Williams*  
5/23/24

~~*Frank Bell*  
1-12-1914~~

*Bennie White*  
6/25/04

*Jake Thurston*  
*Nelson* 1910-12 2-21-1926  
12 - 2 - 1918

*Frank* also *Conf.*  
*Donny* *Thomas*  
12-1-1919 - 1-6-1919 1-6-1919

*Elizabeth Callaghan*  
10 - 12 1923

*Anna Dean*  
6/6/04

*Leura Justice*  
4/7/04

*Simon Roberts*

*Adler*  
6/7/1914

*Kidd Melchior*  
5/17/14

*John W. Williams*  
10 27 1923

*Thomas Dean*  
7-5-1924

*Frank Bell*  
2/26/14

*Loana H.*  
6/17/14

*John*  
8/19/14

*LeRoy Stuart*

*John*  
3/12/14

*Joe McKee*

*John*  
1/1/15

*C. M. Callaghan*  
12 21 1924

*Wife*

*Baby*

*Eliya. Dean*  
10 - 12 1921

*R. Bryson*  
12 14 1915

*Toby Shine*

*E. J. Fagerberg*  
4 - 10 1922

*Rosa*

*Rose*

*Mammie Robinson*  
2 - 7 1924

*Anna Powell*  
12 11 1914





New Entries & Dates

New Entries & Dates

Benjamin Jones 12-16-1918	Louis Cottage Theophile Williams 12-29-1918 12-10-1918	Ernest Ferguson 10-16-1918	Mary Burruss 10-10-1918
John Seymour 12-2-1918	Lella Mae Williams 12-9-1918	Harriet L. Coats + Bentley Taylor 10-14-1918 10-21-1918	Lyle's Lang 10-14-1918
Samuel Bodmore 11-22-1918	Hannah C. Smith 11-21-1918	William Dimcombe 10-14-1918	Wm Hart + Edley + 10-14-1918 10-20-1918
Grace Roker <sup>14</sup> 11-12-1918	Elizabeth Monroe 11-19-1918	Mary Lewis + Maudie 10-21-1918 10-22-1918	Victoria + Joe Lafere 10-11-1918 10-10-1918
Annie Pittman 11-12-1918	Elmer Puffon Roman Delaware 11-15-1918 11-19-1918	Catherine Rhinney 10-15-1918	Laura Jones 10-19-1918
Camilla Roberts 11-6-1918	Walter May Pennington 11-12-1918	Robert Smith + Elsie + 10-21-1918 10-21-1918	Eulalia Louis 10-19-1918
Lillian Eugene Robert Sawyer 4-5-1919 4-4-1919	Sandra Alexander 3-6-1919 2-5-1919	Armintha W. Cary 10-18-18	Georgia Dixon 10-20-1918
Isabelle Kemp 3-5-1919	Estelle Brayton 4-13-1919	Ezekiel Ferguson 10-25-1918	Victoria White 10-26-1918
David Russell 1-26-1919	Larah Wallace 1-12-1918	Laura Parks 10-24-1918	Beatrice Hammond Robinson 11-1-1918
Carrie Pether 1-6-1918	Leo Wright Joseph 2-24-1919 1-8-1918	Huld S. Saunders 10-24-1918	Louise Struck 11-5-1918
Archie Allman Edwards 11-9-1918	Charles of Bristol Williams 12-30-1918 12-17-1918	Baby Ambrose 11-5-1918	Deeey Ream 10-6-1918
Walter Johnson 11-3-1918	Israel Smith 11-24-1918	Virginia Thompson 11-3-1918	Elyah Abrams 11-11-1918
Isabelle C. Pearson 11-3-1918	Julia Sands 11-18-1918	Edna Taylor 11-6-1918	Mary Kings 5-27-1919
Jonathan M. King 11-3-1918	Anna C. Donathan 11-7-1918	Ellen Dawson 11-5-1918	Eli Dimmitte 9-19-1918
Beatha H. Johnson 11-4-1918	Benjamin Allen 10-24-1918	Wm L. Taylor 11-25-1918	Clara Barnett 10-3-1918
Olma Cohen 5-22-1920	Wm Virgil 6-9-1920	Elizabeth Thompson 11-19-1918	Maria McGrath 10-15-1918
Elizabeth Nelson 5-29-1920	Anna Jensen 7-14-1920	Wm L. Taylor 11-25-1918	Urcola Ashe 6-15-1920
Estelle 11-17-1920	Ellen Lacey 7-17-1920	Wm L. Taylor 11-25-1918	Cleveland Pappall 6-17-1920
Estelle 11-17-1920	John H. L. Massey 7-24-1923	Wm L. Taylor 11-25-1918	Milred James 6-26-1920
Estelle 11-17-1920		Wm L. Taylor 11-25-1918	John Huggs 10-23-1920

New Entries & Dates



Rufus Kells  
1-30-1920

Margaret Chapman  
8-2-1920

Walter Strachan  
2-6-1920

W. Paulard  
2-20-1920

Robert Eaton  
2-9-1920

Baby Lee  
2-11-1920

Cephas Kells  
2-10-1920

Laura Pender  
2-17-1920

Herbert Mann  
2-16-20

James E. Hood  
2-24-1920

Laurie McCloud  
12-8-1919

Ethel Palmer  
2-8-1920

Nellie Smith  
1-20-1920

Rosa Coulson  
1-18-1920

Marion Fott  
1-12-1920

John Palmer  
12-17-1919

W. Bethel  
12-17-1919

Marion Wallace  
12-1-1919

Anthony Sanders  
11-30-1919

Joseph Adderley  
1-29-1920

James Paul  
1-30-1920

David Jackson  
1-27-1920

Emmie Johnson  
11-8-1919

Vincent Collier  
10-17-1919

Archie Bain  
12-1-1919

Geo. Buffard  
11-3-1919

Wm. H. Brooks  
11-15-1919

Wm. T. Knowles  
2-7-1920

Walter J. H. ...  
11-15-1919

Henry Thomas  
10-10-1919

Baby Marie  
1-19-20

Jessie  
1-7-1920

Ezra  
1-5-1920

Joseph Taylor  
1-5-1920

John ...  
12-20-1919

Livingston Parks  
11-14-1919

Chas O. Devany  
10-13-1919

Lang Baby Johnson  
10-14-1919

Frank Thompson  
10-11-1919

Amelia Taylor  
10-16-1919

Mabel Bain

Gladys Knuthrop  
10-2-1919

Ruth Taylor  
9-15-1919

Berquinden Miller Roberts  
9-26-1919

Isabelle Leonard  
12-18-1919

Frank Henry  
12-6-1919

Laura Robinson  
9-30-1910

Augustus Williams  
10-17-1919

Hattie Harris  
9-14-1919

Flora B. Johnson  
10-13-1919

James Harris  
9-22-1919

Amanda Delaney  
10-7-1919

Robert Gardner  
8-28-1919

Maud Johnson  
9-29-1919

Isill Pinder  
8-14-1919

E. H. Roberts  
8-10-1919

Elizabeth Graham  
7-11-1919

A. Lawrence  
9-11-1919

Ben Cooper  
8-4-1919

John ...  
7-8-1919

Mary Prince  
8-3-1919

Ethel Bower  
6-3-1919

Allen Wallace  
7-15-1919

Marion Anton  
8-18-1919

Edna ...  
5-10-1919

Ed Maly  
4-25-1919

Elizabeth ...  
4-24-1919

Marion Ellis  
5-7-1919

W. H. Johnson  
4-28-1919

Vernon Bethel  
5-5-1919

Rene White  
10-7-1919

Lucas ...  
4-22-1919

Julia Bould  
4-21-1919

Annie Mackey  
3-10-1919

Elyah Bethel  
3-24-1919

Cor. St. Dennis  
3-7-1919

Hellen Mowcut  
5-14-1920

Ethel Jenkins  
5-26-1920

Thelma Gibson  
6-14-1920

Ruth ...  
6-10-1920

Murray Ferguson  
6-22-1919

Dead for Peter

Dead

Dead

Dead

Dead for Peter

Dead for Peter

Dead for Peter

Deed

Deed s/v

Deed s/v

Deed

Deed

Deed

Deed

Deed

Deed

Deed

Cecil McCapon  
5-5-185

Sarah Currie  
1-22-187

Mary Adams  
1-18-187  
H. James

James Co

Blair James  
5-17-185

Annie Adams  
1-18-187

Inez Parlier  
3-21-185

H. C. Green  
1-17-186

Eveline Middleton  
6-24-1921

John Ferguson  
6-27-1919

Melba Roberts  
6-16-1912

Augusta Roberts  
6-2-1912

Jessie Gooden  
4-4-1926

Mabel Collins  
4-11-1926

John Smith

7-9-1912  
A. Willis

Georgiana Stephens

J. Bellard

Beaver Willis

Adelle Brown  
7-26-187

Mrs Luenita Ward

Howard Brown  
6-21-187

Addie Waiters

Unknown  
~~Addie Waiters~~

Mrs Brown

Max Richardson

Erving Jenkins

Jessie Jenkins

Infant - S.C. Green  
4-18-189

Henry Sampson

Infant Powell

John Williams

Unknown

Harriet Pinter

U<sup>r</sup> Clare  
# 7/22/1900

Richard Wright

Unknown

Ester Fleming

Child  
Henry Williams  
5/7/1900

Charles Chitman

Carrie Taylor

Unknown

Liza J. Bell

Unknown

Unknown

James Kelle  
12-21-1920

Albert Hunter  
11-22-1920

Lee Robins  
11-29-1920

Goodman  
Stafford Baby Stass  
12-12-1921

Baby Phanny  
11-25-1920

Baby William  
Jan 20 1921

Bertus  
Kinnole  
2-2-1921

Samuel W. Cary  
11-16-1920

Jophiel  
Sturup  
12-4-1920

Donald  
Larson  
1-8-1921

Cepas  
Sears  
2-1-1921

Mary Brady  
12-20-1920

Cleoda Johnson  
12-20-1920

Anna Bethel  
1-17-1921

Nathaniel Livingston  
11-26-1920

Baby  
English  
12-27-1920

Nathaniel Pryor  
12-14-1920

Campbell  
Thompson  
3-3-1921

Ophelia  
Punches  
3-2-1921

Rosema  
Newbold  
2-5-1921

Florence Jones  
1-22-1921

Edna Jones  
12-21-1920

Ethel Gordon  
Jan 20 1921

Frank L. Barkley  
2-1-1921

Daisy Laster  
1-20-1921

Maud Dear  
1-23-1921

Removal  
Margaret Dean  
1-7-1921

Shady L. Dean  
12-6-1920

Carroll Williams  
12-6-1920

Removal  
Della M. Kover  
1-13-1921

James Bethel  
12-14-1920

Sue Warren  
1-4-1921

Myrtle Kover  
2-14-1921

Marian Gibson  
2-3-1921

Joseph Hanna  
12-24-1920

George Kell  
1-2-1921

Marion  
James  
4-25-1921

Ellen Hunter  
1-2-1921

From Apoc to 9th Peter  
Theopolis Tinsley  
1-31-1921

Arona  
Rolle  
192-22-1921

Sarah Atkins  
12-20-1920

William Johnson  
1-10-1920

Mary Litar  
1-16-1921

Deaths to 1921

Deaths to Robert Thompson

George

60

100

H. S. Tuttle

1880

Mrs Julia D Tuttle

Name of  
Mr & Mrs  
H. S. Tuttle.

Deed





R. T. Bush

5 - 31 - 1916

J. H. McHale

5 - 17 - 1915

Wm. Henson

5 - 4 - 1922

Judy McCall

4 - 27 - 1914

Jack DeLima

2 - 5 - 1925

5 - 24 - 1913

W. L. Kennedy

Francis C. Wilson

3 - 26 - 1921

W. H. Hedington

12 25 / 07

L. M. Howard

1907 - 1911

J. P. Miller

4 20 / 10

J. W. Allen

Sam McBeth

2 - 1 - 1922

Colman

Henry Bass

Aug 24 1925

Deed Daughters of Confederacy

Year of 1922

		Block Lot			Price	
Jan 1922	Helga Larson West 1/2	38	12	West 1/2	25 00	Ma
"	Carpenter Union	38	15-16	17 <sup>th</sup> & 18	200 00	
"	King Co West 1/2	39	15		25 00	
"	Baby Phelps Skellern	10	18	Grove space	5 00	
"	Albert Lockhart	46	22	Pharr Grove space	4	
"	Edna Kemp	46	22	" " "	4	
"	Baby Brooks	<del>46</del>	22	Paters " "	4	
				Opening Graves	80 00	
Feb	L. V. Hedgecok	39	16		347 00	
"	W. H. Coubs Co	39	18		50 00	
"	Lillian F Hoffmann	42	17	Grove space	10	
"	Coates & Galt 3 Infant Graves	46	4	" " 34 each	12	
"	Joe Posters Infant Graves	46	22	" "	4	
				Opening Graves	126 00	
					73	
March 1922					199 00	
"	By Mrs Lura Lamborn for Mrs W. Brown	7	2	Grove space	12 00	
"	For Baby Sanders	10	14	" "	5 00	
"	Haller Coubs Jr	39	1		60 00	
"	John Mills	39	17		50 00	
"	Mrs James W. Warner	38	4		50 00	a
"	Richard Tucker	7	2	Grove space B H J Sterling	12	
"	Hal. Nelson	7	2	" "	12	
"	Patterson Reed	42	17	" "	10	
"	Chas. A. Wimpford	42	17	" "	10	
"	Baby Samuels	10	14	" "	5	
"	K. Pharr Infant	47	5	" " 9	36 00	o
"	H. J. Stenberg	7	2	" "	12	
April 1922					269	
	Missing Body of Louis J Rice	10	13		141	
				Space and opening etc	410 00	
	Coubs Co	42	16		10 00	
	Mrs Warren David West 1/2	42	17	West 1/2	50 00	
	Baby Arenberg	10	14	Grave space	25 00	
	Alexine Gardner	47	1	" "	5 00	
	Pharr Baby Grave #3	47	5	" "	10	
					12	
				Opening Graves for April	112 00	
					102 00	
					214 00	

May 1922

Mildred Hathaway	Blk 10	Lot 15		6.00
Anne M. Mathews	10	12		10
James Brennan	47	5		4
Emma Farquharson	47	1		10

Opening Graves for May 1922 30.00

79.00

June 1922

James Merriam	Grave Spcs 4	13	2 Grave spaces	20
Mary Carey	"	47 1	1 " "	10
Drema Kelly	"	47 1	1 " "	10
Laura Hepburn	"	50 4	1 " " Infant	4
Edward Sturges	"	50 4	1 " "	10
Caroline Addeley	"	47 1	1 " "	10

Opening for June 1922 133

July 1922

Couchs &	42	5		197
A. L. Hartley	10	15	Infant Grave space	50.00
Mr Lacy	10	15	" " "	5.00

Opening Graves for July 62.00

122.00

Aug 1922

Mrs. Ora. Carroll	42	1	East 1/2 Block 42 Lot 1	30.00
			Opening Graves	56.00

86.00

Sept 1922

Mrs S. C. Decker	42	4		50.00
Geo Roemer			Grave space	4

Opening Graves for Sept 1922 89

134.00

Oct 1922

C. B. Jones	42	8	Grave space	40
L. D. Gallagher	42	8	" "	10
Baby Sparkman	42	13	" "	5
Dr. Bagory	42	13	" "	5
Smith	42	13	" "	10
Raffer Kemp	50	4	" "	4
Louis Seymour	47	4	" "	4
Eric Addeley	47	4	" "	42
J. C. Kurey West 1/2	42	1	Opening Graves	145.00

30

175

Month	Description	Block	Lot	Item	Amount
Nov 1922	Opening Graves for Nov 1922			Opening Graves	84.00
	Mattie Rumpfolt	42	8	Grave Space	10.00
	Lawrence Hillman	42	8	"	10.00
	Albert W. Schaffner	42	8	"	10.00
	Alex Johnson	42	8	"	10.00
	Dorothy D. Piper	42	13	"	5.00
	Ely Farrington	50	4	"	10.00
	Julia Forbs	47	4	"	4.00
					\$143.00
Dec 1922	Jesse Wilson	42	13	Grave Space	8.00
	Baby Farrington	42	13	"	5.00
	E. H. Brown	42	13	"	7.00
	Infant H. S. Spruce	42	13	"	5.00
	W. A. Whidden	42	9	"	10.00
	Elmer Porter By Pharr		4	"	4.00
					39.00
Jan 1923	Opening Graves for Jan 1923			Opening B	82.00
	Grave Space sold			Space	121.00
Feb	Grave Space "			Space	77.00
				Space	49.00
				Space	126.00
Mar 1923	Opening Graves			Opening	66.00
	Grave Space			Grave Space	152.00
					55.00
					35.00
					90.00
Apr 1923	Opening Grave				\$61.00
	Grave Space				28.00
					\$89.00
May 1923	K-Pharr East 1/2 Lot 1.	50	1		25.00
	"				7.00
	Joe Porter			Farrington meaning Jew	12.00
				Grave Space	4.00
				Porter	18.00
				Leomb & Opening Grave	20.00
				King &	26.00
				Pharr	4.00
				Joe Porter	\$116.50

June 1923	Opening Graves Tomb Co	26
"	Grave Spas "	5
"	Pharr Opening Graves	32
"	" " Grave Spas	32
"	" " "	5
"	King Co " " Opening Graves	4
"	Porter Joe " " "	18
"	" " " Grave Spas	10
		\$130.00
July 1923	Opening Graves	76.00
"	Grave Spas sold	38
		114
Aug 1923	Opening Graves	62.00
"	Grave Spas	23
		\$85
Sept 1923	Opening Graves - - -	42
"	" Spas - - -	17
		59.00
Oct 1923	Opening Graves - - -	41.00
"	" Spas - - -	23
		\$64.00
Nov 1923	Opening Graves	29.00
"	" Spas	25
		54.00
Dec 1923	Opening Graves - - -	105.00
"	Grave Spas	31.00
		Total \$136.00
Jan 1924	Opening Graves	79.00
"	Grave Spas	10
		Total \$89.00
Feb 1924	Opening Graves	135.00
"	Grave Spas	27
		162
March	Opening Graves	55.00
"	Grave Spas	15.00
		70.00
April 2	Opening Graves	60.00
"	Grave Spas	5.00
		65.00
May 1924	Opening Graves	75.75
"	Grave Spas	36.36
		112.11
June 1924	Opening Graves	50
"	Grave Spas	10

July 1924	Opening Graves	47
"	Grave Spas	47
Aug 1924	Opening Graves	26
"	Grave Spas	10
		36
October 1924	Opening Graves	37.00
"	Grave Spas	10.00
		47.00
Nov 1924	Opening Graves	37.00
"	Grave Spas	15
		52.00
Dec 1924	Opening Graves	77
"	Grave Spas	14
		91.00
Jan 1925	Opening Graves	41.00
"	Grave Spas	15
		56.00
Feb 1925	Opening Graves	53.00
"	Grave Spas	15.00
		68.00
March 1925	Opening Graves	55.00



# Deeds

Date	Lot	Bk.	Remarks
✓ Harry E Tuttle		53	
✓ Mrs Mollie B Green	1	7	
✓ R B Nelson	1	10	
✓ L R Ord	15	2	
✓ Judda Knowlton	16	3	
✓ Elizabeth G Kingsley	2 & 3	10	clerk uncertain Pencil Mark through deed
✓ H M King	9	10	
✓ Mrs Rachael E Nelson	9	3	
✓ A B Weaver	1/2 6	2	
✓ Jno J Hinson	5/2 8	3	
✓ E D V Burr	2	2	
✓ J M Cromar	5/2 5	2	
✓ Hattie H Dickson	4	2	
✓ Mrs Florence DeBerry	8	2	
✓ J M Thompson	8	10	
✓ V A Rutherford	3	2	
✓ A Willis	5/2 3	54	
✓ C A Smith	8	7	
✓ E Nelson	1/2 12	7	
✓ E "	3	6	
✓ Milton Padgett	6	6	
✓ Stephen Merritt	7	6	
✓ Wm Sawyer	1/2 8	3	
✓ A Gothe	10	3	
✓ Thos J Peters	1-2-3-4	3	
✓ H Desrocher	16	7	
✓ E Nelson	6 & 7	51	
✓ C O Richardson	2	6	
✓ E C Dearborn	12	3	
✓ Mrs Mary E Myers	4	10	
✓ R Hudson Burr	1	2	
✓ L W Pierce	1-4	6	
✓ Edw J Knowles	5/2 18	4	
✓ Jane Hinson	10	2	
✓ Ed King	18	2	
✓ D D & C C Powell	9	11	First Lot sold by Bundein
✓ Mrs Emma J Snanson	7	10	
✓ H C Budge	5	11	
✓ J A Robbins	6	10	
✓ Mrs L L Trapp	5	10	
✓ Earnest & Fannie Hinson	6	3	
✓ W E March	7	4	Should be lot 4 Bk 7
✓ G Enloe	5	6	
✓ Mr & Mrs Howard T Brown	4	54	Should be lot 5 Bk 5

First Lot sold by Bundein

Date	Name	Lot	BK	Remarks	Value
✓	W A Filer	12 & 13	2		20
✓	GP Williams	13	7		10
✓	Masons Lodge	12	11		10
✓	J E Cochran	N/2 12	6		5
✓	W H Paulson	7	3		10
✓	E A Thomas	10	6		10
✓	W D Albury	9	6		10
✓	E Nelson	10-11	51-		10
✓	Wm Serrell	6-7	14		25
✓	LR Labree	10	14	Should be Lot 10 BK 11	1000
✓	Mrs E P Quarterman	14	6		10
✓	Mrs J L Duncan	9	2		10
✓	Gary Niles	S 1/2 15 N 1/2 18	4	<del>Should be BK 7</del>	1000
✓	A J Kolb	5 & 8	14		25
✓	BR Jones	5	51-		5
Oct 23	J S Frederick	13	3		10
✓	Wm Smith	E 1/2 4	54-		250
✓	Robt McGriff	11	11	City Settled Commission <sup>with me</sup> to the	1000
Jan 3	PH Hanlon	17	4	Kellums 1 <sup>st</sup> deed -	1500
Jan 3	Odd Fellows Lodge Coconut Grove Fla	15	51-		500
Feb 21	W C Medlock	14	51-		500
"	E E Woodson	14	3		1000
"	Cornelia V Somers	16	2		1000
Apr 7	L A Corley	15	11		1000
"	E Nelson	S 1/2 lot 6 & all of lots 7, 8, 9, 10 BK 54 except spaces already occupied.			1500
✓	F B Currier	5	3		1000
22	S L Patterson	12 & 13	13		2500
"	J M Jackson Jr	11 & 14	13		2500
✓	F T Budge	6 & 7	11		2500
"	E H Serrell	1 & 4	15		2500
✓	E V Blackman	13	12		1500
"	Mrs Kathleen Cameron	8	6		1000
"	A. C. Richards	7	1		1000
"	J M Dingle	9	51-		500
May 25	Mrs S Jenkins	15	3		10
"	AB Finkle	14	4		10
"	Geo Coats	15	6		10
June 5	Mrs Alice Sturgis	11	2		10
" 16	Jos K Dorn	5	5		10
"	A. C. Budge	8	11		10
"	Sam Anderson	S 1/2 17	7		5
July 8	Chas Freeman	16	11		10
"	W J Zumbraet	17	2		10
"	Edwin Nelson	7	2		10

over





	Lot	Bk	Remarks
July 13 J A McDonald & B Reilly	15-16 17-18	9	50
" " Ed Rumph	17	16	15
" " Wm B. Birdine	2	15	15
" " J. A. Helms	14	11	10
" " H. M. King	5	15	10
" " Cash paid Kellum for money rec'd for single graves			18
29 Discipule Bay Lodge # 124 F. A. & M.	13	11	10
" 29 " " " # 31 K. of P.	3	18	10
" 29 C. C. Aston	50 1/2 6	15	500
" " Mr Geo A McKinnon	17	8	15
" " J. M. Jackson Jr.	7+10	13	20
" " S. L. Patterson	8+9	13	20
" " Kate C. Heule	9	7	10
" " Charlotte E. Caulerson	2	19	15
" " E. Meredith	8	51	5
" " S. A. Belcher	7-10 11-14	12	45
" " Dr W B Rush	2 1/2 17	3	5
" " John Lindgren	18	11	10
" " Sam'l Davis	4	51	5
" " J. B. Hafford	8	15	10
" " C. K. Hyatt	14	14	10
" " Frank Cook	17	11	10
" " W. H. Veklin	17	14	10
" " Edwin Nelson	15+18	14	20
" " Edwin Nelson	20	51	5
2966 " " Geo Mangus N.W. Cor	2	5	First Sale by arg Kellum Single Grave 3
" " K. Sulzner	9	19	10
" " S. J. Lurock	8	19	10
" " J. E. Savage	5	18	10
" " Gary Miles N. 1/2	15	4	5
" " Masons Lodge # 124	128 1/2 534	13	also deeds to 128 1/2 B 11 20
" " Chas H Watson	3	15	10
" " O. L. Sheets	12	11	formerly owned by Masons 10
" " Wm Schimmelpfeng	8	18	" " " " 10
" " A. G. McGregor	17	15	10
" " Chas H Garthside	98/12	12	20
" " S. J. Jerkin	12	22	10
" " Mrs Prudence Chaper	1	19	15
" " Walter S Graham	586	13	20
" " James D Sanders	108/11	14	20
" " F. P. Blunne	13	11	10
" " Girtman	128 1/2	16	20
" " Henry Gossman	11 1/2 18	6	5
" " H. M. King	168/17	22	20



Date	Owner	Lots	Blk.	Price
May 26	Edwin Nelson	12817	57	10
June 14	C. C. Astor	North 1/4	15	5
" 29	Mrs M. L. Singleton	184	5	20
July 5	C. H. Gaultier	16	16	10
" 18	Bucayne Lodge 231 K of P	1288	18	40
" 18	Julius Smith	18	18	10
" 25	C. Rose	8	12	10
Aug 22	H. A. Breddlock	14	17	10
" 22	A. C. Roberts	12	15	10
Sept 29	H. J. Montgomery	18	51	5
" 29	J. & Baker Along Sawyer	17	18	10
" 29	James Rooney	9	15	10
" 29	Anthony Wilson	7	18	10
" 29	Manit Griffin	16	51	5
" 29	Manie Williams	21	51	5
" 29	Fred Hand	12	19	10
" 29	W. F. Miller & Co	19822	51	10
" 29	W. F. Miller & Co	336	12	20
" 29	W. F. Miller & Co	13816	14	20
" 29	W. F. Miller & Co	12584	17	50
Jan 1905	Mrs Catherine Blackburn	\$ 72.41	6	7 50
" 5	G. Walker	3	51	7 50
" 11	Green & Co	2	54	10 00
Dec 4	Edgar T. Kuggs	4	19	15 00
" 4	John Seybold	13	18	15 00
" 13	John B. Thompson	7	15	15 00
" 25	W. S. Mathus	175	195	15 00
May 12	Mrs Phyllis Rammus	15	15	15 00
" 12	Mrs A R Eichelberger	15	15	15 00
" 12	P. H. Rolfs	2	22	20 00
" 12	John Darnay	12	18	15 00
June 9	H. A. Caldwell	3	19	15 00
July 1	J. E. Baker	16	18	15 00
" 1	J. J. Thrift	14	19	15 00
Aug 24	C. J. Perry	1	22	Paid in Labor Windmill
" 24	M. J. Mitchell	6	50	7 50
" 24	J. Ed Hart	6	19	15 00
Oct 19	E. B. Thomson	9	14	15 00
"	Adam Richards	6	1	15 00
"	J. A. P. Lane	8	8	15 00
"	W. F. Miller	187	51	20 00
"	J. M. Biddell	11	16	15 00
"	O. B. Martin	16	4	15 00

Exchanges for Lot 16

Total 617.00

Should be Lot 16

Paid in Labor Windmill

Lots 1 + 4 Block 18 conveyed to John W. Watson on 29 October 1915 Recorded in  
Deed Book 154 page 324

Date	Owner	Lot	Bk	Remarks	Price
Oct 19	R. Wilson	14	15		15 00
"	William Mattair	14	18		15 00
Nov 2	M. J. Mitchell	237 2/21	50		40 00
"	J. H. Hamilton	16	15		15 00
"	H. M. King	12	14		15 00
"	Expts. C. & W. S. C. J. Ross &	5	12		15 00
"	Arabel Leacock	18	19		15 00
"	Mrs P. L. Fay	13	9	Deduct to Mr. W. W. ...	15 00
"	D. K. Gantier	15 3/4	16	... 15 1/2 ...	35 00
"	A. P. Gore	13	15		15 00
	5 Single Bones				<u>25 00</u>
Dec 9 1905	Total sales for year ending Nov. 30. 1905				532 50
Dec 9	J. S. Bradford	13	19		15 00
"	H. F. Scruggs	16	19		15 00
"	Willis A. Chandler	5	19		15 00
"	W. H. McDonald	11	15		15 00
"	R. T. Luttrell	10	19		15 00
"	Trustees Local Union # 993	23 3/4 1 3/4	9 12		60 00
29 1906	Jackson Peacock	15	19		15 00
Jan 19	A. H. Ross	6	16		20 00
Feb 17	T. C. Hampton	9	18		15 00
"	John. Sands	7	19		20 00
Mar 3	William Shackleton	12 3/4	16		80 00
21	Jr. Bouchard	11	9		20 00
April 20	Maud. C. Chase	10	16		20 00
"	H. M. King	9 3/4	22		40 00
June 25	S. J. Fisher	10	18		20 00
"	W. A. Curry	6	22		20 00
"	Madison M. Burdino	11	18		20 00
"	E. S. Johnson	East 1/2	2		10 00
"	A. C. Thomas	2	12		20 00
"	Fannie Lyke	8	16		20 00
"	Henry W. Sutton	7	16		20 00
"	J. H. Pope	18	15		15 00
July 6	W. R. Walker	10	22		20 00
Aug 10	John Mathew	12	17		20 00
"	J. M. Dean	15	17		25 00
"	Thomas Cheffee	17 1/2	20		25 00
18	L. S. Olmstead	7	22		20 00
"	C. H. Lurie	5	17		20 00
Sept 1	Arthur H. James	13	17		20 00
13	Chas. D. Morotthy	11	17		20 00
"	O. W. Lewis	7 1/2 1/6	6		10 00
					<u>670 00</u>

Date	Owner	Lot	Block	Price
Sept 28	Thomas. Schaffer	16	20	20 00
"	W. H. Jenkins	7 1/2 17	10	10 00
Nov 14	W. B. Rush	5 1/2 17	3	10 00
"	John Frohock	15 1/2 18	20	45 00
Dec 1/06	Total sales for year ending Nov 30 1906			775 00
Dec 10/06	J. Bedell. Brown	17	21	25 00
"	F. E. C. R. R. W 1/2	9. 12 18 16 10. 11. 14 15	23	80 00
"	R. L. Mills	3	22	20 00
"	E. H. Scott	9	16	20 00
April 22	R. H. Wenny	11	22	20 00
"	B. C. Aiken	14	20	20 00
"	M. J. Mitchell	14. 15. 16 17 18 20	50	50 00
May 31	F. H. Brown	16	21	20 00
"	Joh. E. Westgaard	8	20	20 00
"	Charles Oyer	11	21	20 00
"	Alice Baldwin	14	21	20 00
June 14	Estate of W. Archer	11	20	20 00
"	Julia Mitchell	9	17	20 00
25	H. M. King	16 1/2 17	17	45 00
"	John Heires	8	17	20 00
"	M. E. Hart	12	20	20 00
Sept 18	Zion Baptist Church	22	50	10 00
"	H. M. King	16 1/2 17	24	45 00
"	J. C. Quaal	7	20	20 00
Oct 9	Lehos Schmid	12	21	20 00
"	Sam Walker	19	50	10 00
"	R. D. Maxwell	1	20	20 00

Total Sales for year ending Nov 30/07 565 00

Should be 1/2 of 9. 12 13 16 and head 1/2 " 10. 11. 14 15

Should be lot 7.

Should be lot 9

Estate of J. P. Peacock

Should be lot 6

Month	Day	Owner Name	Lot #	Block #	Deed #	Remarks	Price per Lot
Jan	22	J. B. Tompkins	10	15	* 257	Revised at this price 1905	15 00
"	22	Lillie L. Flanigan	15	21	258		20 00
"	22	W H Lewis	8	20	259	Should read 6818.	20 00
"	22	W H Lewis	5 & 17	23	260		40 00
"	22	Lillie L. Flanigan	18	21	261		25 00
"	22	Estate of Wm Fisher	6	18	262	Revised for Estate of this price 1904 Estate just settled	10 00
"	22	Mrs Geo Dillon	4	20	263		20 00
"	22	R Aultman	13	21	264		20 00
"	31	P. C. Clark	10	20	265		20 00
Feb	19	Adelia Ward	West 1/2 18	7	266		10 00
Mar	10	Mrs R M Luigg	West 1/2 18	21	267		20 00
"	10	Adolph Friedlund	14	17	268		20 00
"	10	Mrs John Ruder	13	24	269		20 00
"	10	Estate of Wm McDonald	3	5	270		5 00
"	12	M J Mitchell	9	50	271		10 00
"	17	J. V. Moore	2 1/2 21	23	272		37 50
"	30	M J Mitchell	10	47	273		10 00
"	30	Henry Coppinger	16	8	274		20 00
"	30	Joseph Chaille	13	20	275		20 00
"	30	Wade Eric Engle	3	23	276		20 00
April	21	G M. Rykes	12	20	277		20 00
"	28	W B. Hinton	15	17	278		20 00
May	6	W C. Sayers	5	16	279		20 00
Aug	8	J B Russell	8 1/2 15	24	280		20 00
Aug	8	J A Ruder	8 1/2 5	23	281		10 00
Sept	10	Mortimer Carstey	W 1/2 4	23	282		10 00
"	"	M. J. Mitchell	4	50	283		10 00
Nov	12	Richard Heenderhoff	6	26	284		25 00
"	"	Harry Morris	15	24	285		20 00
"	"	M. J. Mitchell	11	47	286		10 00
"	13	J W Hull	10	7	287	Should be 10 11	20 00
Dec	31	Mrs R Kewickler	16	5	288		20 00
"	"	Albert Henkle	10	7	289		20 00
"	"	J H Sebring	W 1/2 6	17	290		10 00
"	"	J E Blouhik	7	17	291		20 00
"	"	K M. Large	9	24	292		20 00
"	"	J Chefreux	13	5	293		20 00
"	"	M J Mitchell	14	47	294		10 00
"	"	J W Medel	8	50	295		10 00
							697 50



Month	Quinn's Name	Lot	Block # of blood	Remarks	Price
Jan	15 Mrs Scriven	3	20	296	20 00
Feb	7 Mrs A G Andrews	14	7	297	should be Lot 15 25 00
"	8 G L Henderson	18	24	298	25 00
Mar	6 L K Hatfield	10	21	299	25 00
"	5 Geo. G. Morton	5	21	300	20 00
"	8 Mrs Hoeffke	14	7	301	20 00
Mar	16 R O Wilkie	7	21	302	20 00
"	16 Mary W Fay	14	9	303	20 00
29	29 Jere Hourihan	18	8	304	30 00
June	22 H M King	468/4	22	305	Deficient Dead 60 00
"	W O Percival	428	23	306	" " 10 00
Apr	29 A. H. Bracklock	8	24	307	25 00
"	M. J. Mitchell	19	47	308	10 00
June	14 M. J. Mitchell	15	47	309	10 00
"	19 J. B. Sherman	6	7	310	30 00
"	28 Leonard Albrey	14	24	311	20 00
Aug	21 J. W. Evans	41/27	23	312	12 50
Oct	4 G R Ferguson	5	24	313	20 00
"	30 H M King	6 1/26	21	314	12 50
"	H M King	7 1/26	21	315	12 50
"	H M King	7 1/28	27	316	12 50
					341 04 0 00

Month	Owner	Lot	Blk	Acres	Remarks	Price
Feb 13	Mrs. Seth Purcell	5	25	317		25 00
" 19	C. F. Kortum	12	25	318		25 00
" 19	L. H. Watson	W/2 8	5	319	Lot 12 Blk is wrong	25 50
" 19	M. J. Mitchell	7	47	320		10 00
" 19	Mrs. John B. McKenzie	10	25	321		25 00
" 23	Rev. J. D. Libert	9 1/2	25	322		25 00
" 27	W. H. Coombs Co	3	24	323		25 00
" 28	W. H. Coombs				single frame	5 00
May 7	S. S. Lyler	11	25	324		25 00
" 8	R. C. May	14	25	325		25 00
" "	F. A. Wright	5	25	326		25 00
" "	W. H. Coombs Co	4	24	327		25 00
" 22	Hattie L. Morse	4	25	328		25 00
" "	H. V. Bennett	7	24	329		25 00
" 31	L. B. Houghlus	13	28	330		20 00
" "	Smith Keeler	3	25	331		25 00
" 13	L. H. Strathman	8	28	332		25 00
" "	M. J. Mitchell	11, 14 & 15	46	333		30 00
" 30	John Grumbly & S. B. Littlefield	4 & 5	26	334		55 00
" "	D. E. Taylor	W/2 3	21	335		12 50
" 31	Mrs. Mrs. Hemrod	E 1/2 3	21	336		12 50
" 31	W. H. Coombs	E 1/2 3 7 & 57	55	337		59 60
" 31	W. H. Coombs	8 12	21 24	338		49 60
" 31	H. M. King	Lot 4 and W/2 15, 16, 17, 18	21 1	339	Should be W/2 10, 11 17, 18 - 23	75 00
						676 70

E. H. ...  
 ...  
 ...  
 ...  
 ...  
 ...  
 ...

Month	Date	Owner name	Lot	Block	Deed #	Remarks	Price
Dec		W H Combs es	1	24	340		35 00
"		Mrs M J Smith	2	20	341		25 00
"	14	Mrs Agnes M. Pope	14	19	342		25 00
"	1911	Geo O. Gilliam	2	47	343		25 00
Jan	10	W. W. Hall	7	25	344		25 00
"	19	M J Mitchell	7	46	345		20 00
Feb	4	J E Sealy	8	26	346		35 00
Mar	4	Marie C G Spstrom	1	28	347		35 00
"	4	J W Seymour	10	26	348		35 00
"	21	Rebecca Wilkie	12	46	349		20 00
"	21	J. A. Edge	9	26	350		35 00
"	21	S. P. Patterson	7	26	351		35 00
May	23	F H. Kenan	14	8	352		35 00
"	"	Mrs W. J. Gaultier	11	26	353		35 00
"	"	Chas Vanderberg	8	27	354		35 00
"	"	W. H. Combs es	13	27	355		35 00
"	"	Almena Gray	2	25	356		25 00
"	"	M. B. Plumber	6	24	357		29 00
"	"	F M Soar	12	26	358		35 00
"	"	Mrs Fred Kutter	15	8	359		25 00
July	24	S L Morey	5	25	360		35 00
"	"	S E Merrick & Son	6	27	361		45 00
"	"	Mrs Minnie March	5	7	362	J-5	25 00
Oct	10	W H Combs es	16	27	363		35 00
"	"	M J Mitchell	17	46	364		20 00
"	"	Geo Seymour	14	26	365		35 00
Oct	16	J Fritz	8	1	366		25 00
Oct	16	S M Fry	13	25	367		25 00
"	"	John P Marks	9	28	368		28 00
"	"	B. J. Southall	2	28	369		35 00
"	"	M J Brown	13	26	370		35 00
"	"	Wm W Goode	6	28	371		35 00
"	30	H M King	6	5	372		25 00
"	"	H M King	1	25	373		25 00
"	"	W H Combs es	3	7	374		25 00
"	"	W H Combs es	2	21	375		25 00
"	"	M J Mitchell	1, 5, 8, 12 and 15	50	376		90 00
"	"	M J Mitchell	3, 4, 18 and 21	47	377		100 00
"	"	Geo Mangos & Co	18	26	378		35 00

1 Single home 7 00  
Total 1511 00

Lots Sold in 1914	Lots	Block		Price	
Laura Hobbes	4	33		35.00	
Mrs E Dahlenburg	16	33		17.50	
J C Holzclaw	10	30	West 1/2	17.50	
Johnson	10	30	East 1/2	17.50	
H Sears	7	47	West 1/2	10.00	
Combs Co	5	47	East 1/2	10.00	
Mrs E D Pierce	9	5	West 1/2	17.50	
J H Bratley	1	21		45.00	
J W H Loomis	5	5	East 1/2	17.50	
Joseph Steinhart	11	8		35.00	
Sisters of St Joseph	548	9		70.00	
J. Larina	677	9		70.00	
M D Price	18	5		45.00	
H M King	10	9		35.00	
Small	1	33		45.00	
Mrs Lewis	5	33	West 1/2	17.50	
Mrs W Jones	5	33	East 1/2	17.50	
Mr Perry	8	33	East 1/2	17.50	
L A Holland	9	33	West 1/2	17.50	
Mrs L Switzer	9	33	East 1/2	17.50	
Fred Colman	13	33		35.00	
Mrs Koloff	16	33	East 1/2	17.50	4
Sam Sanger & John Cary	15	33		35.00	
Joseph Striffen	17	33		45.00	4
Combs Co	17	27		35.00	
Mrs Bennett	10	30	East 1/2	45.00	9
Mary E Saunders	3	31		35.00	9
Miss Jones	6	31	East 1/2	17.50	
Mrs Mrs Sullivan	6	31	West 1/2	17.50	5
P F Hinson	7	31	West 1/2	17.50	7
Joseph Oakley	7	31	East 1/2	17.50	8
Abraham Knowles	10	31		35.00	
W H Alexander	9	31	West 1/2	17.50	
Combs Co	13	31		35.00	9
J C Brown	2	32		45.00	8
Gordon M Ladd	18	32		35.00	11
H M King	15	30		35.00	7
H Sears	243-6	44		60.00	10
Carter & Pharr	7	44		20.00	7
" "	10	44	West 1/2	10.00	7
" "	11	44		20.00	1
H Sears	1-444	45		60.00	1
Carter & Pharr	2-376	45		60.00	1
Colonel E P Loomis	5	45		10.00	
C W Gardner	10	28		35.00	

		Lot	Blks	Measure & space	Price 5'
	Hendrickson Mrs Wilkes	17	5		45 <sup>00</sup>
	Jo Goodson James	15	21		35 <sup>00</sup>
	Creaver Mrs Arthur East 1/2	6	2		17 <sup>50</sup>
	Cott Mrs Beal	4	34		35 <sup>00</sup>
	Johnson T. J.	14	33		35 <sup>00</sup>
	McAdam A. R.	5	34		35 <sup>00</sup>
	Brubins	8	34	East 1/2	17 <sup>50</sup>
	H. Sears	5	45	East 1/2	10 <sup>00</sup>
	Cartel & Phall	7	45		20 <sup>00</sup>
	H. Sears	9	45		20 <sup>00</sup>
	Combs W. H.	4	28	West 1/2	17 <sup>50</sup>
	Greer Mrs F. H.	4	28	East 1/2	17 <sup>50</sup>
1912	Adams A. H.	10	17	"	35 <sup>00</sup>
1914	Cartel A. F.	7	30		35 <sup>00</sup>
1914	Varella	10	5		35 <sup>00</sup>
1914	W. H. ...	11	31		
1914	W. H. ...	17	34		
1914	W. H. ...	8	33		
1916	W. H. ...	5	33		
1916	W. H. ...	2	32		45 <sup>00</sup>
1916	J. F. Comosa	2	129		35 <sup>00</sup>
4-8 1916	Wm Marwick East 1/2	5	136		17 <sup>50</sup>
	J. D. Phillips	4	36		35 <sup>00</sup>
4-26 1916	W. E. Norton	7	33		35 <sup>00</sup>
1916	Mrs C. V. Palumbo	13	8		35 <sup>00</sup>
9-19 1916	Mrs Theodore Havelle 1/2	7	8		17 <sup>50</sup>
9-7 1916	Alfred Kindness 1/2	9	8		17 <sup>50</sup>
1916	D. D. Stephens East 1/2	9	5		17 <sup>50</sup>
5-23 1916	E. L. Brown	12	5		35 <sup>00</sup>
7-29 1916	J. A. Cousad	14	5		35 <sup>00</sup>
8-24 1916	Mrs Leroy Haggers West 1/2	36			17 <sup>50</sup>
1916	Jonathan ...	8	36		35 <sup>00</sup>
1916	Mrs Catherine Pate West 1/2	36			17 <sup>50</sup>
9-1 1916	Carl West 1/2	12	36		17 <sup>50</sup>
8-31 1916	Simon Cate	13	36		35 <sup>00</sup>
11-26 1916	W. T. ... West 1/2	8	34		17 <sup>50</sup>
7-24 1916	Mr W. ...	9	34		35 <sup>00</sup>
10-30 1916	Chas McPherson East 1/2	22	38		12 <sup>00</sup>
7-7 1916	Martha ...	20	38		20 <sup>00</sup>
7-11 1916	Joseph ... East 1/2	17	38		10 <sup>00</sup>
1-9 1917	G. A. Douglas	9	29		35 <sup>00</sup>
1-9 1917	Frank S. Davis	12	29		35 <sup>00</sup>
1917	Marion	6	8		35 <sup>00</sup>
-15 1917	Frank	12	27		35 <sup>00</sup>

Month	Date	Owner	Lot	Block	Acres	Remarks	Price of Lot
Jan	17	C. M. Brown Jr	1	1	379		45 00
Mar	5	Roy Youngs	14	29	381		35 00
"	5	L. E. Gibson	5	30	381		35 00
"	5	J. S. Bryan	16	30	382		35 00
Mar	28	W. H. Combs Co	14	27	383		35 00
Mar	28	W. W. Lucas	4	31	384		35 00
Apr	18	Combs Co	11	24	385		35 00
May	5	C. R. Williams	8	31	386		35 00
June	14	Edw. Walters	3	30	387		35 00
		W. A. Alter	9	30	388		35 -
Sept	9	Warren Mitchell	3	29	389		35 =
		W. W. Lucas	5	31	390		35 =
		William Figgard	6	30	391		35 =
		<del>W. J. Morris</del>	5	46	392		20 =
Dec	3	A. J. Kival	15	26	393		35 -
"		M. J. Swift	8	30	394		35 -
		W. B. Moore	11	28	396		35 -
Sold		By J. B. Shuler					
10-28	12	Mrs. Geo. J. Wallace	13	6			36 00
-23-	12	Barr Stewart	18	29			40 00
1-19-	12	Mr. Dulaw	7	29			36 00
-28	12	W. H. Rue	10	29	East 1/2		17 50
1-25-	12	Mrs. H. C. Brown	15	29			35 00
2-16-	12	N. M. Boyd	11	29	East 1/2		17 50
Sept	9-12	Mr. Edward Kelley	12	30	East 1/2	By King	17 60
11-7	1912	S. F. Pallard	6	29			35 00
10-7	1912	W. T. Goods	12	30	West 1/2		17 50
2-16-	12	Boyd	10	46			20 00
0-22	12	M. T. Mitchel	7	46			20 00
0-4	12	M. T. Mitchel	21	46			20 00
Jan 13-13		MA Gilbert	14	29			35 00
		R. S. Gentry	11	29	West 1/2		17 50
		L. G. Gentry	10	29	West 1/2		17 50
		Combs Co	14	30			35 00
		L. H. Gentry	11	30			35 00
		H. M. King	14	30			35 00
		C. G. Leonard	17	30	East 1/2		17 50
		H. M. King	13	30			35 00
		Mr. Bishop	9	32			35 00
		Combs Co	8	32	West 1/2		17 50
		W. F. Thompson	6	32			35 00
		Edw. Walters	3	32	East 1/2		17 50
		Walter Pugh	9	32			35 00
		W. F. Thompson	12	32			35 00

Year	Day	Name	Lot	Blk	Acres	Remarks	Price
1881	21-10	Edwin Wellington	13	31		West 1/2	17.00
2	14-10	Arthur Abel	13	32		East 1/2	17.50
2	14-10	B. L. Charles	16	32			35.00
1	6-11	Mr. A. J. Jones	17	32			45.00
		Frank Kelly	16	32			35.00
3	16-11	J. H. Rogers	4	9			35.00
1	31-11	Thomas Kelly	9	9			35.00
		H. W. Kelly	11	6			35.00
3	1-12	Edw. Mitchell	1	44		East 1/2	10.00
		Mar. T. Bellamy	4	44		West 1/2	10.00
		H. Seaman	17	44		East 1/2	10.00
6	22-12	Edw. Mitchell	19	44		West 1/2	10.00
		C. Long	2	43		West 1/2	12.50
6	11-12	W. L. Seaman	3	43			20.00
1	4-13	Carroll	2	43		West 1/2	10.00
1	6-13	Edw. Mitchell	6	43		East 1/2	10.00
		W. L. Seaman	21	43			20.00
		H. Seaman	7	43			20.00
		"	11	43			20.00
		"	11	43			20.00
		Edw. Mitchell	14	43			20.00
		"	16	43			20.00
		H. Seaman	18	43			20.00
		"	19	43			20.00
		H. Seaman	4	43		West 1/2	10.00
		Combs Co	12	31			35.00
		C. Norris	14	32		East 1/2	17.50
		Combs Co	8	6		East 1/2	17.50
		L. Seaman	1	32			45.00
		H. Seaman	22	43			20.00
		"	6	44			20.00
		Carters & Pharr	14	44			20.00
		H. Seaman	15	44			20.00
		"	18	44			20.00
		John C. Bramling	1	46			25.00
		Combs Co	5	47		East 1/2	10.00
		J. B. Shisto	5	27			35.00
		J. B. Sawage	7	31		East 1/2	17.50
		Hector	3	32			35.00
		W. H. Sharp	6	32			35.00
		R. C. Kail	7	32		East 1/2	17.50
		C. O. Hickok	7	32		West 1/2	17.50
		Dan Saco	10	32			35.00
		Bogue	11	32			35.00
		S. L. Bramby	14	32		West 1/2	17.00

			Lot	Block	Price	
1-10	1917	Maddonald John A	16	36	35. <sup>00</sup>	Sept
2	1917	Samuel Files	18	33	46. <sup>00</sup>	"
2-1	1917	H. H. Combs &	17	31	35. <sup>00</sup>	"
1-1	1917	Carter & Pharr	5	48	20. <sup>00</sup>	"
3-1	1917	Carter & Pharr	4	48	20. <sup>00</sup>	Sept
2-1	1917	Joe Potter West 1/2	14	48	10. <sup>00</sup>	Oct
3-1	1917	Samuel Rountree	1	34	46. <sup>00</sup>	"
37	1917	H. M. King	15	36	36. <sup>00</sup>	"
37	1917	P. C. Coff East 1/2	9	36	17. <sup>50</sup>	"
37	1917	Moush West 1/2	3	8	17. <sup>50</sup>	"
37	1917	J. F. Karnetz East 1/2	7	8	17. <sup>50</sup>	"
37	1917	Joseph Pappas East 1/2	12	4	17. <sup>50</sup>	"
37	1917	David Parr East 1/2	3	34	17. <sup>50</sup>	"
3-26	1917	C. A. Polon West 1/2	6	34	17. <sup>50</sup>	"
3-26	1917	H. H. Combs Co. East 1/2	6	34	17. <sup>50</sup>	Dec
3-26	1917	Mrs M. L. Edwards West 1/2	3	34	17. <sup>50</sup>	"
3-26	1917	Carter & Pharr	1	48	20. <sup>00</sup>	"
3-26	1917	Joe Potter East 1/2	14	48	10. <sup>00</sup>	Jan
3-26	1917	Mrs A. K. Mc Mullen	12	28	36. <sup>00</sup>	Jan
4	1917	R. D. Niles East 1/2	<del>12</del>	36	17. <sup>50</sup>	Jan
4	1917	Carter & Pharr	2	48	20. <sup>00</sup>	"
5	1917	Mrs Tarsus Knowls	14	31	35. <sup>00</sup>	"
5	1917	H. H. Combs West 1/2	11	34	17. <sup>50</sup>	"
"	1917	M. Barnett	11	48	36. <sup>00</sup>	"
"	1917	J. W. Walter East 1/2	3	8	17. <sup>50</sup>	Feb
"	1917	Joe Potter West 1/2	11	48	10. <sup>00</sup>	"
"	1917	Carter & Pharr	3	48	20. <sup>00</sup>	"
"	1917	Home Space of S. Norwood	9	8	5. <sup>00</sup>	"
June	1917	Mary S. Tammes West 1/2	12	4	17. <sup>50</sup>	"
June	1917	G. J. Peters	1	31	45. <sup>00</sup>	"
"	1917	Carter & Pharr	6	48	20. <sup>00</sup>	Mar
"	1917	"	8	48	20. <sup>00</sup>	"
"	1917	"	9	48	20. <sup>00</sup>	"
"	1917	"	12	48	20. <sup>00</sup>	"
"	1917	"	13	48	20. <sup>00</sup>	"
"	1917	"	10	48	20. <sup>00</sup>	Feb
"	1917	"	7	48	20. <sup>00</sup>	Mar
1916		Charles Mc Pherson West 1/2	22	48	12. <sup>50</sup>	"
1917		Rachel Hutchinson West 1/2	22	48	12. <sup>50</sup>	"
1916		Florence Summers East 1/2	17	48	10. <sup>00</sup>	"
1916		Joseph Stimp West 1/2	17	48	10. <sup>00</sup>	"
1916		Martha Givens	20	48	20. <sup>00</sup>	"
1917		A. W. Lamy West 1/2	14	36	17. <sup>50</sup>	"
1917		C. H. Bell	1	49	26. <sup>00</sup>	"
1917		Carter & Pharr	5	49	20. <sup>00</sup>	"

5-6



		Lot	Blk	Price	
Sept 1917	Joseph Hardie	9	4	35	00
"	Joe Poles East 1/2	10	48	10	00
"	D.C. Schiller	10	4	35	00
1917	Mrs Paul Kennedy	10	36	17	50
Sept 1917	James Pine East 1/2	11	36	17	50
Oct 1917	Combs W H	14	34	35	00
"	Phil Currier West 1/2	11	36	17	50
"	Joe Poles East 1/2	15	49	10	00
"	" " " 1/2	11	48	10	00
"	Carter & Pharr	4	49	20	00
Nov 1917	Combs Co	3	4	35	00
"	W H Strickland	16	34	35	00
"	Carter & Pharr	9	49	20	00
"	Joe Poles West 1/2	14	49	10	00
Dec 1917	Joe Poles West 1/2	15	49	10	00
"	Carter & Pharr	12	49	20	00
"	O.O. Matthews West 1/2	12	37	17	50
Jan 1918	Anton Simms East 1/2	10	1	17	50
July 1917	J. H. Thompson East 1/2	4	34	17	50
Jan 1918	E. N. Miller	4	4	35	00
"	Anna Edmondson	3	49	20	00
"	Carter & Pharr	13	49	20	00
"	W. F. Pindler East 1/2	7	36	17	50
"	Charles Reynolds West 1/2	7	36	17	50
"	Gus Jacobs West 1/2	7	34	17	50
Feb 1918	C.A. Hillard Lots 15-16-17-18 15/16-17/18	1	1	200	00
"	C. J. Tucker Lot	1	4	35	00
"	Mrs J. St. Johnson	13/14	1	90	00
"	Burton Long Grove Spore	11	10	5	00
"	J. F. Meeks " "	11	10	5	00
"	Carter & Pharr Grove Spore	17	49	8	00
March 1918	Le Mason East 1/2	15	49	15	00
Feb 1918	Combs Co	8	29	35	00
" 1918	J. M. Gross	1	9	55	00
" 1918	A. J. Ball East 1/2	12	4	22	00
"	Mrs T. L. McFarland West 1/2	10	1	22	00
Feb 1918	Coslin West 1/2	11	2	17	50
March 1918	Grove Spore Citell Cooper	17	49	5	00
"	Elta Doney Grove Spore	7	49	4	00
"	Rosetta Rahming " "	17	49	4	00
"	Elizabeth Graham " "	17	49	4	00
"	Matthie Graham " "	17	49	4	00
"	1/4 acre Strubbs " "	49	22	18	00
"	A. O. Bunsider East 1/2	20	Lot 49	15	00
"	Joe Poles West 1/2	14	49	14	00
"	Combs Co	15	34	45	00

Transcripts

Mr. J. F. Miller

			Lot	Black		
April	1918	Cartes & Pharr	687	49	60	81
		Joe Potter East 1/2	14	49	15	00
		Scaville West 1/2	20	49	15	5
		Bears Space Chas Jackson	22	44	85	
		Mrs Frank Hadden	8	4	45	00
		Lem Silcott East 1/2	12	37	22	60
May		Maud Sears	11	1	45	8
		A. Lee Allen	9	27	35	81
		Cartes & Pharr	10	49	30	8
		Clarence Hughes Grove space	11	10	5	8
		Capt T.H. Newman Grove space	1	8	8	81
June	1918	Cartes & Pharr	11	49	30	81
		Joe Potter East 1/2 West 1/2	19	49	15	81
		W.H. Combs Co	18	34	35	81
July		Combs Co	10	34	45	
		Cartes & Pharr	455	52	60	
Aug	1918	Cartes & Pharr	8	52	30	
		W. H. Habersham	3	52	30	
		Joe Potter West 1/2	19	49	15	
		A.J. Ball East 1/2	13	4	22	50
		Elmer Hodge West 1/2	9	1	22	50
Sept	1918	Cartes & Pharr	9	52	30	8
		Joe Potter East 1/2	20	52	15	8
		Carlisle	6	34	45	81
		W. Griffith	21	48	35	81
Oct	1918	Cartes & Pharr	12-1346	52	90	
		Joe Potter West 1/2	20	52	15	
		" " East 1/2	19	52	15	
		W. F. Pinder West 1/2	16	37	22	81
		J. C. Turner	7	4	35	81
Nov	1918	Burton	2	34	55	8
		Combs Co	12	29	35	8
		Judge Ernest East 1/2	5	28	22	60
		Mason	12	1	45	8
		H. B. Purman East 1/2	9	1	22	50
		Cartes & Pharr	17-14711-	52	90	8
		Joe Potter	18	52	30	8
		" " West 1/2	19	52	15	8
Dec	1918	Mrs Eugene Curry East 1/2	16	37	22	60
		Combs Co	12	34	45	8
		Mrs Lula M. Keelington	18	31	45	81
Jan	1919	Maud Millard West 1/2	3	1	22	50
		Mrs Mae Cowley East 1/2	13	29	22	50
		Mrs W. B. ... East 1/2	2	4	22	50

Bears space

Month	Year	Name	Lot	Block	Value	Notes
Jan	1919	Joe Peter		Blank		
"	"	Joe Peter	15	52	30	
Jan	1919	Mrs Ted Fredricks	16	29	35	
"	"	Carter & Pharr	10	52	30	
"	"	John A. Canfield West 1/2	14	37	22	50
"	"	S. M. Bredel West 1/2	4	1	22	50
"	"	Higgonsbottom East 1/2	3	1	22	50
"	"	Mrs W. Sears East 1/2	2	4	22	50
"	"	Combs & Co	2	1	45	
Feb	1919	Combs & Co	8		45	Extra Block East of Jew County Page 110
"	"	Mrs Helen Long East 1/2	2	8	55	West half Mrs Fish
March	"	Grave space for Craters Heff	1	8	12	
"	"	Carter & Pharr	7	52	30	
"	"	Joe Peter East 1/2	20	53	14	
"	"	Mrs Elijah Bethel West 1/2	20	53	15	
"	"	Kelly D. C. Daugherty	11	27	35	
April	1919	A. C. Sultzger West 1/2	2	4	22	50
"	"	Combs & Co East 1/2	5	1	22	50
"	"	Carter & Pharr	6	52	30	
"	"	Joe Peter East 1/2	17	53	15	
"	"	Charles Lightbourn	21	49	35	
"	"	Mrs J. M. M. Donald West 1/2	13	29	22	50
"	"	Bethel West 1/2	20	53	15	
May	1919	F. D. Dunn East 1/2	27	1-36	82	
"	"	Captain Newman East 1/2	1	8	27	50
"	"	Mrs D. D. Aubrey	5	1	22	50
"	"	J. R. B. Clemens	3	37	45	
"	"	L. B. Hogan	22	33	55	
"	"	Catharine Barrett	4	1	20	
"	"	Carter & Pharr	5	53	30	
"	"	Joe Peter West 1/2	17	53	15	
June	1919	Anna May Ferguson East 1/2	21	52	20	
"	"	Mrs J. B. Huskey East 1/2	6	37	22	50
"	"	Joe Peter East 1/2	16	53	15	
"	"	Mrs H. W. Atkinson West 1/2	5	26	22	50
July	1919	Mrs & Mrs L. A. Hoffman	20	34	45	
"	"	Carter & Pharr	8	53	30	
"	"	Combs & Co	2		45	Extra East of Jew County Page 110
Aug	1919	Jamima Butler	22	49	35	
"	"	Carter & Pharr	9	53	30	
"	"	Joe Peter West 1/2	16	53	15	
"	"	" East 1/2	13	53	15	
Sept	1919	J. B. Huskey West 1/2	6	37	22	50
"	"	Mrs J. D. Miller West 1/2	7		22	50
"	"	W. H. Combs East 1/2	7			Extra " "

		Lot	Blk		Price	
Sept 1919	Carter & Pharr	12	53		30 00	Feb
"	Joe Porter West 1/2	13	53		15 00	"
"	Hubert Black Grave space	13	6	for two Graves	20 00	"
"	J. P. Huskey West 1/2	5	37		22 50	"
"	Grave space Henry Priest	2	7		10 00	"
"	for Duffant McLaughlin	10	10	Grave space	5 00	"
Sept 1919	Mrs J. D. Miller West 1/2	7	37		22 50	Mar
" 1919	Combs Co East 1/2	7	"		22 50	"
Oct 1919	C. P. Johnson	6	4		45 00	"
"	Hess Mills	4	8		45 00	"
"	Frank N. Rodgers	17	36		45 00	"
"	H. M. King	6	Extra	East of Jew Cemetery Page 110	45 00	"
"	Combs Co West 1/2	9	37		22 50	"
"	Harace Prior East 1/2	9	37		22 50	"
"	Joe Porter East 1/2	19	53		15 00	"
"	Mrs Henry Thompson East 1/2	15	53		15 00	"
"	Carter & Pharr	6	53		30 00	Apr
"	Arthur O. Linnin Grave space	10	10		5 00	"
Nov 1919	R. O. Collins East 1/2	14	37		22 50	"
"	Walter Bell East 1/2	1	Extra	East of Jew Cemetery Page 110	27 50	"
"	Mrs Walter Purdy East 1/2	5	Extra	" " " " " 110	22 50	"
"	Joe Porter " " 1/2	14	53		15 00	May
"	" " West 1/2	19	53		15 00	"
"	Combs Co	7	7		45 00	"
Dec 1919	J. F. Hinton	3	36		45 00	"
"	Mrs D. J. Long	11	37		45 00	"
"	Mrs Edna Cummings	13	37	East 1/2	22 50	"
"	Combs Co West 1/2	5	Extra	East of Jew Cem Page 110	22 50	"
"	Mr. Sutton East 1/2	4	"	" " " " " 110	22 50	Jun
"	Carter & Pharr	7 & 10	53		60 00	"
"	McCloud West 1/2	16	53		15 00	"
"	Joe Porter East 1/2	18	53		15 00	"
Feb 1920	John A. Jerome West 1/2	1	Extra	1/2 Block East of Jew Cemetery Page 110	22 50	Jul
"	Charles Sawyer	15	37		45 00	"
"	Mrs Edna Cummings	13	37	West 1/2	22 50	"
"	J. Harrison	17	37		55 00	"
"	C. F. Swisher	13	40		45 00	"
"	H. M. King	3	Extra	Page 110	45 00	"
"	Joe Porter West 1/2	18	53		15 00	"
"	Carter & Pharr	11	53		30 00	"
"	John W. Booth	16	40		45 00	"
Feb 1920	D. H. West	5	40		45 00	Aug
"	H. A. Goss	14	40		45 00	"
"	D. D. Gehr	4	40		45 00	"
"	S. J. Howard	11	40		45 00	"
"	Edna C. Glass	8	37		45 00	"

Date	Name	Location	Lot	Block	Notes	Value
Feb 1920	Coucho &	West 1/2	4	Centro	Lot Page 110	22 50
"	Joe Porter	West 1/2	14	53		15 00
"	Joe Porter	East 1/2	4	53		15 00
"	Carter & Pharr	West 1/2	4	53		15 00
"	Carter & Pharr		3	53		30 00
"	H. Sears		2	39		35 00
March 1920	Thomas Sweeting		15	31		45 00
"	F. C. Chatham		5	37		45 00
"	W. H. Coucho		7	40		45 00
"	Carter & Pharr		1	53		35 00
"	Joe Porter		2	52		35 00
"	J. H. Brooks	West 1/2	5	4		22 50
"	Philip Van Allen	East 1/2	5	4	Block East 10 feet Square	22 50
"	Wesley Farrington	East 1/2	19	48		15 00
"	Esau Spivey	West 1/2	11	10		5 00
"	Bela Brane Spivey of J. Skillman		9	8	Baby Mary M. Hamsey	5 00
April 1920	Tom Caelighan		17	40		55 00
"	H. M. King	West 1/2	9	40		22 50
"	Mrs John M. Bramlett	East 1/2	9	40		22 50
"	Carter & Pharr		1	52		35 00
"	14 1/2 Dunn	West 1/2	2	36		27 50
May 1920	Edward Seymour		22	53		35 00
"	G. L. Tucker	Brace Space for Drives	11	16		5 00
"	J. B. Croland		18	36		55 00
"	Coucho &	East 1/2	6	40		22 50
"	Clark	West 1/2	6	40		22 50
"	Joe Porter	West 1/2	21	53		17 50
"	Carter & Pharr		22	52		35 00
June 1920	H. T. Hamilton		1	40		55 00
"	James Roberts		22	46		25 00
"	Henry Sears	East 1/2	1	44		77 50
"	Joe Porter	East 1/2	21	52		17 50
July 1920	Mrs W. James Rodden		1	47		55 00
"	Carter & Pharr	West 1/2	1	43		17 50
"	"	East 1/2	4	44		15 00
"	"	East 1/2	9	44		15 00
"	"	East 1/2	12	44		15 00
"	"	East 1/2	13	44		15 00
"	"	East 1/2	17	44		15 00
"	Joe Porter	East 1/2	5	44		15 00
"	"	East 1/2	8	44		17 50
"	"	West 1/2	21	52		55 00
Aug 1920	D. A. Edwards		18	44		45 00
"	Rosa Kunze		12	41		55 00
"	J. E. Roberts		18	37		55 00
"	R. H. Church		2	37		55 00

		Lot	Block	
Aug 1920	W. H. Combs	3	40	45.00
"	Joe Porter East 1/2	21	43	17.50
"	" " East 1/2	14	44	15.00
Sept 1920	K. L. Pharr East 1/2	20	44	15.00
"	" " East 1/2	21	44	17.50
"	H. J. Rimm	4	37	45.00
Oct 1920	Mrs W. J. Edwards	7	37	45.00
"	Joe Porter East 1/2	1	43	17.50
"	" " " 1/2	4	43	15.00
"	Grant Faulkner West 1/2	2	53	17.50
"	K. Pharr East 1/2	2	53	17.50
"	Mrs John Calder Grove Space 11	3		10.00
"	Cecilia Doulon Grove Space 18	3		10.00
Nov 1920	C. W. Albury	2	40	55.00
"	H. B. Stens (Extra Sect)	9		55.00
"	L. H. Combs	10	37	45.00
"	W. H. Combs	<del>7</del> 9	38	55.00
"	Joe Porter East 1/2	5	43	15.00
"	Pharr K 3 full size Grove Sp	11	54	24.00
"	" " 4 Baby " "	11	54	16.00
"	J. M. Duffey Grove Space 12	6		20.00
"	Bambly Baby " "	11	10	5.00
"	Geo T. Crolick " "	11	10	5.00
Dec 1920	Geo. Newbold	18	51 - 51	40.00
"	R. L. Martin Infant Grove Space 11	10		5.00
"	Therpolis Thompson West 1/2	18	54	20.00
"	Joe Porter <del>11</del> 16 54	16	54	30.00
"	C. P. Baunista	15	40	50.00
"	Dr J. B. Seeds	2	39	60.00
"	Baby Mc Murray Grove Space 11	10		5.00
"	Latana Hodges " "	22	44	8.00
"	Beatrice Roberts " "	22	44	8.00
"	James Butts " "	13	54	8.00
"	Nathaniel Pryor " "	14	54	8.00
"	Sarah Atkins " "	17	54	8.00
"	Baby 4 Spaces " "	11	54	16.00
"	Marion Armstrong East 1/2	8	38	25.00
1921	Edward French	3	39	50.00
"	H. M. King West 1/2	8	38	25.00
"	Margaret Sawyer Grove Space 14	10		5.00
"	Mildred Thom	14	10	5.00
"	Pharr 4 Large Grove Sp	20	54	32.00
"	" Baby Grove Sp	11	54	4.00
"	Robert Thompson	21	54	40.00

East of Jew Cem

East 1/2 Lot 16 Block 54 Grove Space 17 Block 154

		St Block				
Jan	1911	Mildred Thom	14	10	Grave Space	5 <sup>00</sup>
"	"	Margret Sawyer	14	10	" "	5 <sup>00</sup>
"	"	Corley	10	40	" "	25 <sup>00</sup>
"	"	John Williams	20	54	" "	8 <sup>00</sup>
"	"	Baby Williams	11	54	" "	3 <sup>00</sup>
"	"	Cathel Gordon	16	54	" "	8 <sup>00</sup>
"	"	Stafford Goodson	11	54	" "	4 <sup>00</sup>
Feb	1	Frank Staughton	21	47		40 <sup>00</sup>
"	"	Mrs Haggans	8	40	East 1/2	25 <sup>00</sup>
"	"	Alice Bethel	22	47		40 <sup>00</sup>
"	"	King Company	11	39		50 <sup>00</sup>
"	"	Combs Co	6	39		50 <sup>00</sup>
"	"	J. C. Santinial	5	39		50 <sup>00</sup>
"	"	Roger B Johnson	17	54	Grave Space	4
"	"	Wm H. Clare	8	50	" "	8
"	"	Bertrude Sampo	8	50	" "	8
"	"	Bertrude Rolfe	17	54	" "	4
"	"	Frank L. Bartley	17	54	" "	8
"	"	Marion Gibson	13	54	" "	4
"	"	Chas Sears	22	46	" "	4
"	"	Chas Sears	11	54	" "	4
"	"	Perlue Knowls	11	54	" "	4
"	"	James Curtis	13	54	" "	4
"	"	Joseph Wells	22	46	" "	8
"	"	Isie T. Mann	14	10	" "	5
"	"	Geo T. McDonald	14	10	" "	5
March	1911	Warren Williams	4	39		50 <sup>00</sup>
"	"	Alfred C. Willson	14	10	Grave Space	5 <sup>00</sup>
"	"	Jos Clarence Downey	17	6	" "	10
"	"	Roberts	21-3	38		110
"	"	Combs Co	7	39		50
"	"	Wheatstone	8	39		50
"	"	Campbell Thompson	15	54	Grave Space	4
"	"	Ophelia Pinder	16	54	" "	4
"	"	H. - Sands	9	43	" "	8
"	"	Rosanna Newbold	16	54	" "	4
"	"	John Butler	9	43	" "	4
"	"	Harold Ferguson	9	43	" "	4
"	"	Beatrice Foster	9	48	" "	8
"	"	Caroline Smith	12	43	" "	8
"	"	Elizabeth Bethel	9	48	" "	4
"	"	Peter Harris	12	43	" "	8
"	"	Anna Ferguson	12	43	" "	8
"	"	Edna Brown	12	43	" "	8
"	"	John Brown	12	43	" "	8





Month	Name	Block	Lot	Price	Notes
Aug 1921	J. R. Craft	38	7	50	
"	Mary Ann A. Hutchins	39	12	50	
"	Marie Lewis	38	11	50	
"	Sarah Rolle	46	16	4	
"	Violetta Johnson	46	13	4	
"	Victoria V. Walden	46	13	4	
"	Violetta Singerham	46	13	4	
"	Lauretta Smith	46	13	4	
"	Ruben Johnson	46	13	4	Opening Graves 94 <sup>th</sup> Dec 7 1914
Sept 1921	Mrs M. E. Godman	38	5	50	
"		39	15	25	
"	Daisy Coakley	46	13	4	Phass Grave Space
"	Samuel Cohen	46	16	4	" "
"	Oscar Bamaly	46	17	4	" "
"	James Johnson	46	13	4	" "
"	Harriet Morin	46	20	4	" "
"	Marjorie Higgs	46	13	4	Porter " "
"	Henry Bowles	46	17	4	" "
"	Wilford Maps	46	20	4	" "
"	Malvina Gibson	46	20	4	Opening Graves 94 <sup>th</sup> Dec 7 1914
Oct 1921	Esther Altus Florida Wilkerson	46	20	4	Grave Space
"		46	20	4	" "
"	Baby Flood	10	15	5	" " Opening Grave \$60
Nov	Albert Anderson	38	10	50	
"	King B	39	14	50	
"	Duncan	38	14	25	West 1/2
"	Cammer	38	14	25	East 1/2
"	Hester	39	13	50	
"	Samuel Busley	4	11	10	Grave Space
"	Joseph Keen	10	15	5	" "
"	Geo E. Wilkinson	10	18	5	" "
"	Heriman Roberts	46	21	4	" "
"	C Farrington	46	21	4	" "
"	Leroy Kenney	46	21	4	" "
"	Livingston DeLoach	46	22	4	" "
Dec 1921	James G. Whitt	46	10	25	West 1/2
"	L. H. Schaller	38	12	25	East 1/2
"	W. A. Shepherd	16	6	25	East 1/2
"	Couchs C	13	38	50	
"	Wm L. Fernandez	10	18	5	Grave Space
"	James Lang	10	18	5	" "
"	R. Pharr	22	46	25	Space 4 <sup>00</sup> Cash

Total 159  
 of 1921  
 311

1899  
Council 7/7/93

1899  
Passed by Council 7/7/93

# Price of Lots.

Resolved by City Council in regular Session Jan 19 1899  
 that the price of all lots in said Cemetery lying South of Central Ave.  
 and East of Division Way - be fixed for the present at \$10<sup>00</sup>  
 except such lots as front on said Central Avenue, which are fixed  
 at \$15<sup>00</sup> & that the price of all lots in said Cemetery lying  
 North of Central Ave. & West of Division Way - is hereby fixed  
 at \$5<sup>00</sup> except such lots as front on Central Ave which  
 are fixed at \$7<sup>50</sup>.

Catholic Section Bks 1. 4. 5. 8. 9.

