

POST WAR PLANS

ACQUIRE ADDITIONAL LOTS AND RIGHT-OF-WAY AS FOLLOWS:

LOTS 1 THROUGH 18 BLOCK 90S
LOTS 16 AND 17 BLOCK 85S

ALSO THAT PORTION OF THE 12TH STREET
DEDICATION BETWEEN BLOCKS 85S AND 90S

ALSO S. W. 1ST AVENUE ADJOINING F.E.C.
RIGHT-OF-WAY.

THE NEW AREA CONTAINS 2.8 ACRES, MAKING A TOTAL OF 4.12 ACRES
IN THE PARK.

A COMMUNITY BUILDING WITH REST ROOMS, OFFICE AND SHELTER.

A BANDSTAND AND OPEN AIR THEATRE, A BASKETBALL AND VOLLEYBALL
COMBINATION COURT 110 X 110', ASPHALT PAVED.

SOFTBALL DIAMOND.

CHILDREN'S APPARATUS AREA.

BOUNDARY LINE FENCE.

FLOODLIGHTING FOR THE WHOLE AREA.

ALL AREAS BELOW STREET GRADE SHALL HAVE A SUFFICIENT FILL TO
BRING THEM UP TO STREET ELEVATION.

(SEE "POLICING" UNDER MIAMI DIVISION OF PARK POLICE)

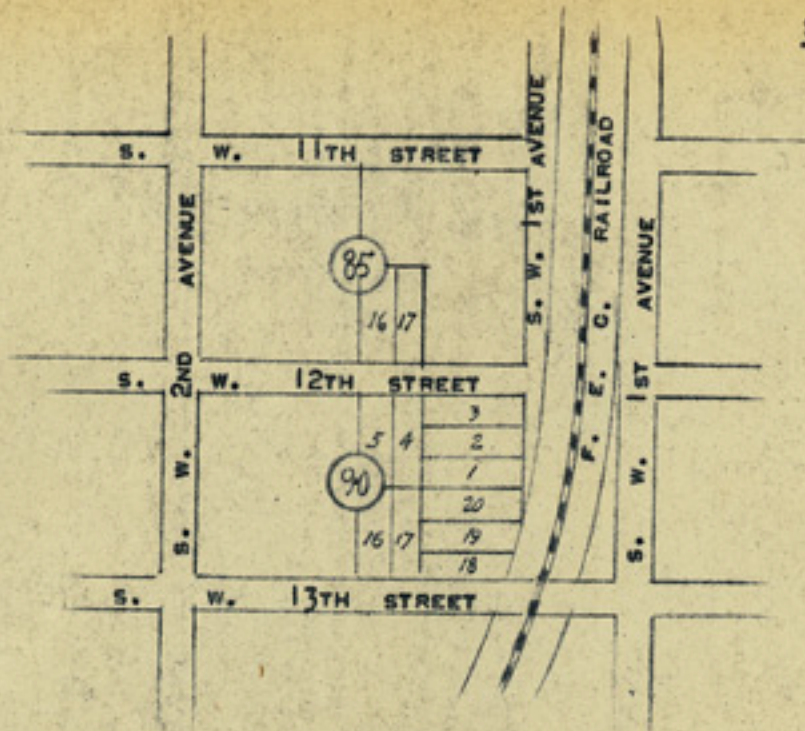

LOCATION PLAN

1.32 ACRES
 NEIGHBORHOOD PLAYGROUND
 CHILDREN'S PLAYGROUND
 NOT SUPERVISED